

4092021 2 35 19 PM



NSW ARCHITECTS REGISTRATION BOARD /
NOMINATED ARCHITECTS

651 ABBIE GULIN
8351 NINOTSCHEVA TITOVSKY
715 JULIAN ASHTON
750 MATTHEW BLAIR
715 PHILIP ROSSINGTON
4937 JAMES GROSE

Telephone +61 2 8297 7200
Facsimile +61 2 8297 7299
www.bvn.com.au

INTELLECTUAL PROPERTY
COPYRIGHT BvN ARCHITECTURE PTY LIMITED. UNLESS OTHERWISE
AGREED IN WRITING ALL RIGHTS TO THIS DOCUMENT ARE SUBJECT TO
PAYMENT IN FULL OF ALL BvN CHARGES. THIS DOCUMENT MAY ONLY
BE USED FOR THE EXPRESS PURPOSE AND PROJECT FOR WHICH IT
HAS BEEN CREATED AND DELIVERED. AS NOTED IN WRITINGS BY
BvN AND THIS DOCUMENT MAY NOT BE OTHERWISE USED, OR COPIED,
ANY UNAUTHORISED USE OF THIS DOCUMENT IS AT THE USER'S SOLE
RISK AND WITHOUT LIMITING BvN'S RIGHTS THE USER RELEASES AND
INDEMNIFIES BvN FROM AND AGAINST ALL LOSS OR ARISING.

NOTE
CONTRACTOR TO CHECK AND VERIFY ALL DIMENSIONS ON SITE PRIOR
TO COMMENCEMENT OF WORK OR PREPARATION OF SHOP DRAWINGS.
DO NOT SCALE THIS DRAWING.

ORIGINAL DRAWING
IN COLOUR

ISSUE	DATE	FOR
1	28.08.20	WIP SSDA FOR CLIENT REVIEW
2	18.09.20	DRAFT SSDA
3	30.09.20	SSDA SUBMISSION
4	16.04.21	DRAFT SSDA SUBMISSION
5	04.05.21	SSDA SUBMISSION



**Planning,
Industry &
Environment**

Issued under the Environmental Planning and Assessment Act 1979

Approved Application No: **SSD 10405**

Granted on: **15 October 2021**

Signed: **AW** Sheet No: **1** of **161**

ARCHITECT
BvN
TEL +61 2 8297 7200

ARCHITECT
SHoP Architects
TEL +61 212 889 9005

CLIMATE CONSULTANT
Transsolar
TEL +49 711 679 76 0

LANDSCAPE ARCHITECT
ASPECT Studios
TEL +61 2 9659 7182

STRUCTURAL & FACADE ENGINEER
Eckersley O'Callaghan
TEL +1 415 813 3810

MEP ENGINEER & VT CONSULTANT
LCI
TEL +61 2 9157 0570

ACOUSTIC CONSULTANT
STANTEC
TEL +61 2 8484 7000

STRUCTURAL & CIVIL ENGINEER
TTW
TEL +612 9439 7288

TOWN PLANNER
Urbis
TEL +61 2 8233 9900

BCA/ODA CONSULTANT
Blackett Maguire + Goldsmith
TEL +61 2 9211 7777

FIRE ENGINEER
Norman Disney & Young
TEL +61 2 9928 8800

LIGHTING CONSULTANT
ISP Design
TEL +1 305 278 1565

KEY PLAN

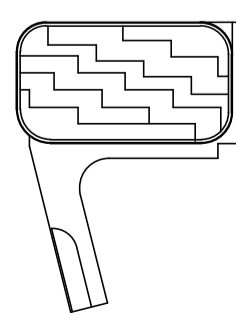

PROJECT MANAGER
Avenor

CLIENT

ATLASSIAN

PROJECT
ATLASSIAN CENTRAL
No.8-10 LEE STREET, HAYMARKET
PROJECT NUMBER

1906024

TRUE NORTH

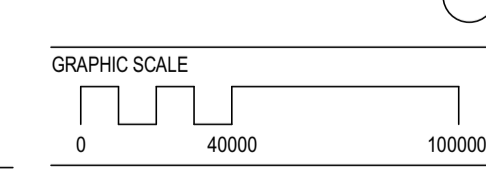

SCALE
1: 2000@A1

STATUS
SSDA

DRAWING

SITE LOCATION PLAN

DOCUMENT NUMBER

DA-09A-XXX-00

ISSUE

5

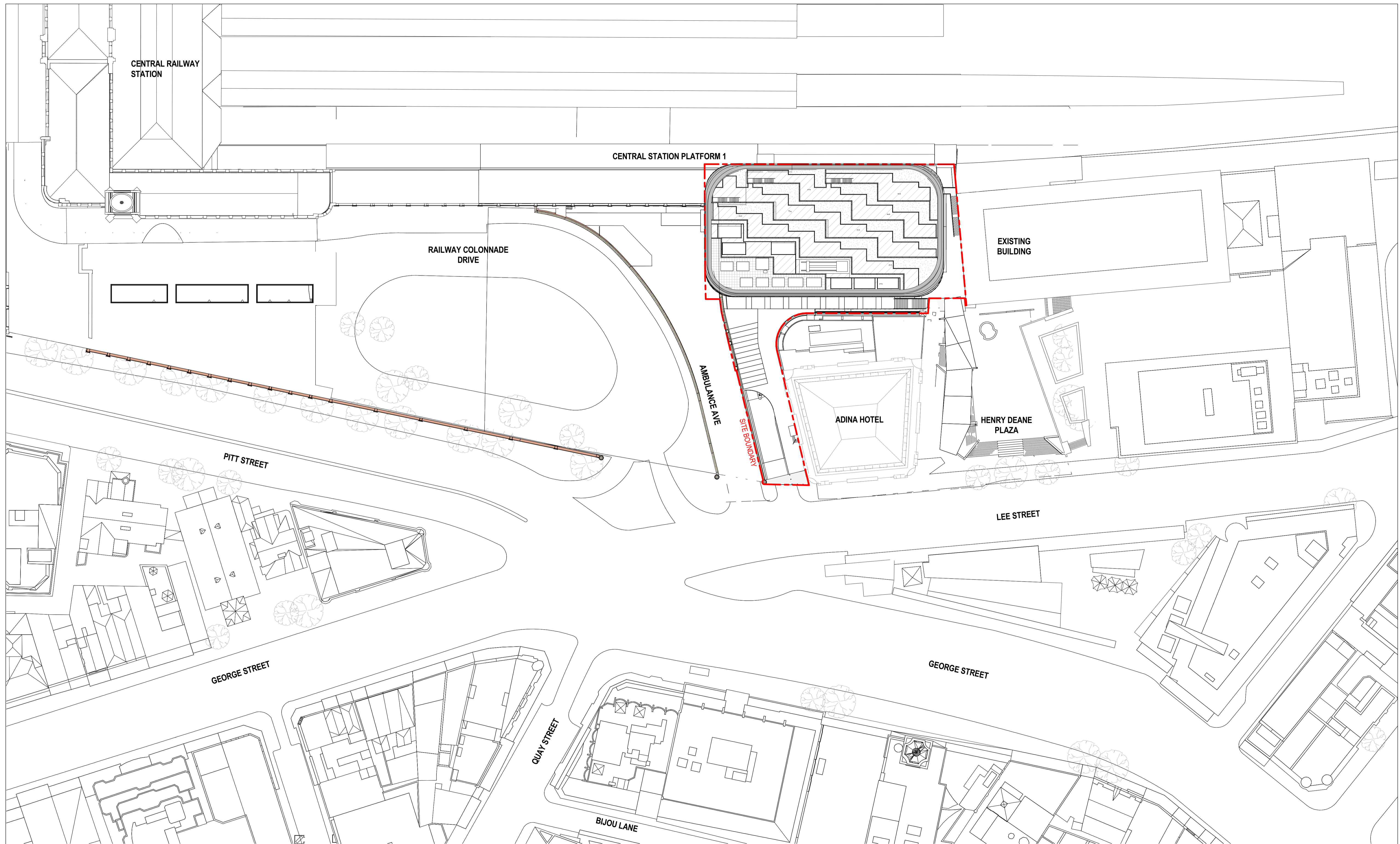

4095201 2 37 30 PM



NSW ARCHITECTS REGISTRATION BOARD /
NOMINATED ARCHITECTS
65/1 ABBIE GULVIN
85/81 WINDYBARKA TITONOSKY
71/5 JULIAN ASHTON
70/2 MATTHEW BLAIR
71/5 PHILIP ROSSINGTON
40/7 JAMES GROSE
Telephone +61 2 8297 7200
Facsimile +61 2 8297 7299
www.bvn.com.au

INTELLECTUAL PROPERTY
COPYRIGHT BvN ARCHITECTURE PTY LIMITED UNLESS OTHERWISE
AGREED IN WRITING. ALL RIGHTS TO THIS DOCUMENT ARE SUBJECT TO
PAYMENT IN FULL OF ALL BvN CHARGES. THIS DOCUMENT MAY ONLY
BE USED FOR THE EXPRESS PURPOSE AND PROJECT FOR WHICH IT
HAS BEEN CREATED AND DELIVERED. AS NOTIFIED IN WRITING BY
BvN AND THIS DOCUMENT MAY NOT BE OTHERWISE USED, OR COPIED,
ANY UNAUTHORISED USE OF THIS DOCUMENT IS AT THE USER'S SOLE
RISK AND WITHOUT LIMITING BvN'S RIGHTS THE USER RELEASES AND
INDEMNIFIES BvN FROM AND AGAINST ALL LOSS OR ARISING.
NOTE
CONTRACTOR TO CHECK AND VERIFY ALL DIMENSIONS ON SITE PRIOR
TO COMMENCEMENT OF WORK OR PREPARATION OF SHOP DRAWINGS.
DO NOT SCALE THIS DRAWING.



ISSUE	DATE	FOR
1	28.08.20	WIP SSDA FOR CLIENT REVIEW
2	18.09.20	DRAFT SSDA
3	30.09.20	SSDA SUBMISSION
4	06.04.21	SSDA CO-ORDINATION ISSUE
5	16.04.21	DRAFT SSDA SUBMISSION
6	04.05.21	SSDA SUBMISSION

Planning, Industry & Environment
Issued under the Environmental Planning and Assessment Act 1979
Approved Application No: SSD 10405
Granted on: 15 October 2021
Signed: AW **Sheet No: 2 of 161**

ARCHITECT
BvN
TEL +61 2 8297 7200
ARCHITECT
SHoP Architects
TEL +1 212 889 9005
CLIMATE CONSULTANT
Transsolar
TEL +49 711 679 76 0
LANDSCAPE ARCHITECT
ASPECT Studios
TEL +61 2 9699 7182

STRUCTURAL & FACADE ENGINEER
Eckersley O'Callaghan
TEL +1 415 813 3810
MEP ENGINEER & VT CONSULTANT
LCI
TEL +61 2 9157 0570
ACOUSTIC CONSULTANT
STANTEC
TEL +61 2 8484 7000
STRUCTURAL & CIVIL ENGINEER
TTW
TEL +612 9439 7288

TOWN PLANNER
Urbis
TEL +61 2 8233 9900
BCA/ODD CONSULTANT
Blackett Maguire + Goldsmith
TEL +61 2 9211 7777
FIRE ENGINEER
Norman Disney & Young
TEL +61 2 9928 6800
LIGHTING CONSULTANT
ISP Design
TEL +1 305 278 1565

KEY PLAN

PROJECT MANAGER
Avenor

CLIENT
ATLASSIAN
PROJECT
ATLASSIAN CENTRAL
No.8-10 LEE STREET, HAYMARKET
PROJECT NUMBER
1906024

TRUE NORTH **PROJECT NORTH**

GRAPHIC SCALE
0 2000 5000
SCALE
1:500@A1
STATUS
SSDA

DRAWING	ISSUE
SITE PLAN ROOF LEVEL	
DOCUMENT NUMBER	
DA-09A-XXX-01	6

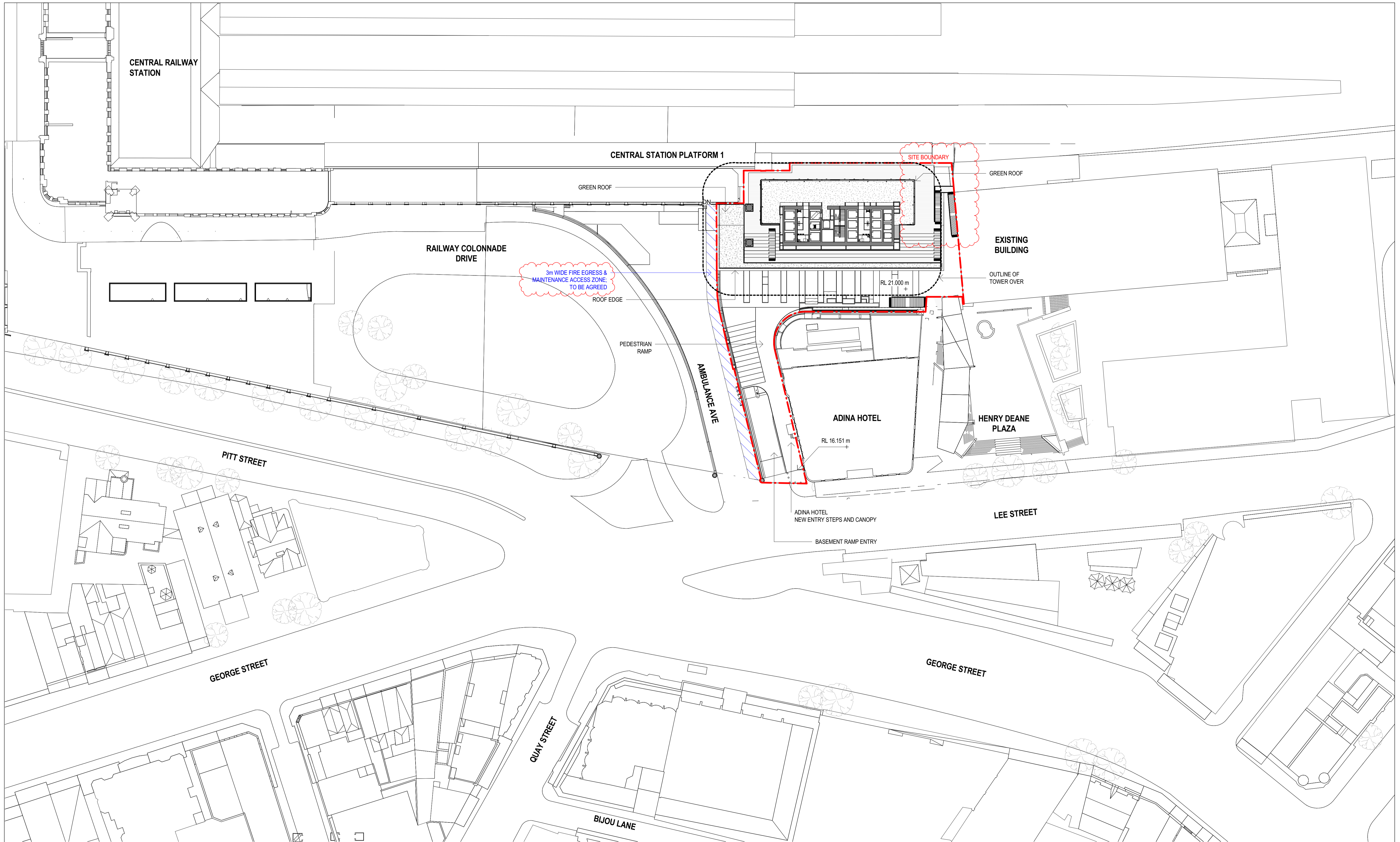

NSW ARCHITECTS REGISTRATION BOARD /
NOMINATED ARCHITECTS
8558 INNOTSKHA TITOKOSKY
7115 JULIAN NGHTON
7033 MATTHEW BLAIR
7151 PHILIP ROSSINGTON
4027 JAMES COOPER

Telephone +61 2 8297 7200
Facsimile +61 2 8297 7299
www.bvn.com.au

INTELLECTUAL PROPERTY
COPYRIGHT BvN ARCHITECTURE PTY LIMITED. UNLESS OTHERWISE AGREED IN WRITING, ALL RIGHTS TO THIS DOCUMENT ARE SUBJECT TO PAYMENT IN FULL OF ALL BvN CHARGES. THIS DOCUMENT MAY ONLY BE USED FOR THE EXPRESS PURPOSE AND PROJECT FOR WHICH IT HAS BEEN CREATED AND DELIVERED. AS NOTIFIED IN WRITING BY BvN AND THIS DOCUMENT MAY NOT BE OTHERWISE USED, OR COPIED, ANY UNAUTHORISED USE OF THIS DOCUMENT IS AT THE USER'S SOLE RISK AND WITHOUT LIMITING BvN'S RIGHTS THE USER RELEASES AND INDEMNIFIES BvN FROM AND AGAINST ALL LOSS OR ARISING.

NOTE
CONTRACTOR TO CHECK AND VERIFY ALL DIMENSIONS ON SITE PRIOR TO COMMENCEMENT OF WORK OR PREPARATION OF SHOP DRAWINGS. DO NOT SCALE THIS DRAWING.



ISSUE	DATE	FOR
1	28.08.20	WIP SSDA FOR CLIENT REVIEW
2	18.09.20	DRAFT SSDA
3	30.09.20	SSDA SUBMISSION
4	06.04.21	SSDA CO-ORDINATION ISSUE
5	16.04.21	DRAFT SSDA SUBMISSION
6	04.05.21	SSDA SUBMISSION
7	04.06.21	SSDA SUBMISSION

NSW Planning, Industry & Environment
Issued under the Environmental Planning and Assessment Act 1979

Approved Application No: SSD 10405

Granted on: 15 October 2021

Signed: AW Sheet No: 3 of 161

ARCHITECT
BvN
TEL +61 2 8297 7200

SHoP Architects
TEL +1 212 889 9005

CLIMATE CONSULTANT
Transsolar
TEL +49 711 679 76 0

LANDSCAPE ARCHITECT
ASPECT Studios
TEL +61 2 9699 7182

STRUCTURAL & FACADE ENGINEER
Eckersley O'Callaghan
TEL +1 415 813 3810

MEP ENGINEER & VT CONSULTANT
LCI
TEL +61 2 9157 0570

ACOUSTIC CONSULTANT
STANTEC
TEL +61 2 8484 7000

STRUCTURAL & CIVIL ENGINEER
TTW
TEL +612 9439 7288

TOWN PLANNER
Urbis
TEL +61 2 8233 9900

BCA/ODD CONSULTANT
Blackett Maguire + Goldsmith
TEL +61 2 9211 7777

FIRE ENGINEER
Norman Disney + Young
TEL +61 2 9928 6800

LIGHTING CONSULTANT
ISP Design
TEL +1 305 278 1565

KEY PLAN

PROJECT MANAGER
Generate
TEL +61 433 706 275

CLIENT
ATLASSIAN

PROJECT
ATLASSIAN CENTRAL
No.8-10 LEE STREET, HAYMARKET
PROJECT NUMBER
1906024

TRUE NORTH **PROJECT NORTH**

GRAPHIC SCALE
0 10000 25000

SCALE
1:500@A1

STATUS
SSDA

DRAWING	ISSUE
SITE PLAN LOWER LEVELS	
DOCUMENT NUMBER	
DA-09A-XXX-02	7



Planning, Industry & Environment
Issued under the Environmental Planning and Assessment Act 1979
Approved Application No: SSD 10405
Granted on: 15 October 2021
Signed: AW **Sheet No: 4 of 161**

sh p BVN
 NSW ARCHITECTS REGISTRATION BOARD / NOMINATED ARCHITECTS
 65/1 ABBIE GULVIN
 8/55 WINDYBARKA TITCHENOSKY
 71/5 JULIAN ASHTON
 7/53 MATTHEW BLAIR
 71/5 PHILIP ROSSINGTON
 4/57 JAMES GROSE
 Telephone +61 2 8297 7200
 Facsimile +61 2 8297 7299
 www.bvn.com.au

INTELLECTUAL PROPERTY
 COPYRIGHT BVN ARCHITECTURE PTY LIMITED. UNLESS OTHERWISE AGREED IN WRITING ALL RIGHTS TO THIS DOCUMENT ARE SUBJECT TO PAYMENT IN FULL OF ALL BILLS CHARGES THIS DOCUMENT MAY ONLY BE USED FOR THE EXPRESS PURPOSE AND PROJECT FOR WHICH IT HAS BEEN CREATED AND DELIVERED. AS NOTED IN WRITINGS BY BVN AND THIS DOCUMENT MAY NOT BE OTHERWISE USED, OR COPIED, ANY UNAUTHORISED USE OF THIS DOCUMENT IS AT THE USER'S SOLE RISK AND WITHOUT LIMITING BVN'S RIGHTS THE USER RELEASES AND INDEMNIFIES BVN FROM AND AGAINST ALL LOSS SO ARISING.
NOTE
 CONTRACTOR TO CHECK AND VERIFY ALL DIMENSIONS ON SITE PRIOR TO COMMENCEMENT OF WORK OR PREPARATION OF SHOP DRAWINGS. DO NOT SCALE THIS DRAWING.

ISSUE	DATE	FOR
1	28.08.20	WIP SSDA FOR CLIENT REVIEW
2	18.09.20	DRAFT SSDA
3	30.09.20	SSDA SUBMISSION
4	16.04.21	DRAFT SSDA SUBMISSION
5	04.05.21	SSDA SUBMISSION

ARCHITECT
 BVN
 TEL +61 2 8297 7200
ARCHITECT
 SHoP Architects
 TEL +1 212 889 9005
CLIMATE CONSULTANT
 Transsolar
 TEL +49 711 679 76 0
LANDSCAPE ARCHITECT
 ASPECT Studios
 TEL +61 2 9699 7182

STRUCTURAL & FACADE ENGINEER
 Eckersley O'Callaghan
 TEL +1 415 813 3810
MEP ENGINEER & VT CONSULTANT
 LCI
 TEL +61 2 9157 0570
ACOUSTIC CONSULTANT
 STANTEC
 TEL +61 2 8484 7000
STRUCTURAL & CIVIL ENGINEER
 TTW
 TEL +612 9439 7288

TOWN PLANNER
 Urbis
 TEL +61 2 8233 9900
BCA/ODD CONSULTANT
 Blackett Maguire + Goldsmith
 TEL +61 2 9211 7777
FIRE ENGINEER
 Norman Disney & Young
 TEL +61 2 9928 8800
LIGHTING CONSULTANT
 ISP Design
 TEL +1 305 278 1565

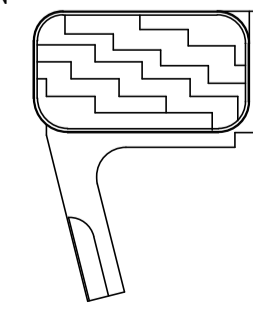
KEY PLAN

PROJECT MANAGER
 Avenor

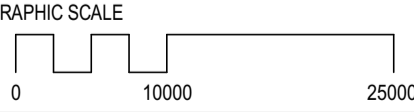
CLIENT
 ATLISSIAN
PROJECT
 ATLISSIAN CENTRAL
 No.8-10 LEE STREET, HAYMARKET
PROJECT NUMBER
 1906024

GRAPHIC SCALE

SCALE
 @A1
STATUS
 SSDA

DRAWING
SITE 3D AXONOMETRIC VIEWS
DOCUMENT NUMBER
 DA-09A-XXX-03
ISSUE
 5



Planning, Industry & Environment
Issued under the Environmental Planning and Assessment Act 1979
Approved Application No: SSD 10405
Granted on: 15 October 2021
Signed: AW **Sheet No: 5 of 161**

sh p BVN
 NSW ARCHITECTS REGISTRATION BOARD / NOMINATED ARCHITECTS
 65/1 ARBIE GULVIN
 8/55 WINDYBARKA TITONOSKY
 71/5 JULIAN ASHTON
 7/53 MATTHEW BLAIR
 71/5 PHILIP ROSSINGTON
 4/37 JAMES GROSE
 Telephone +61 2 8297 7200
 Facsimile +61 2 8297 7299
 www.bvn.com.au

INTELLECTUAL PROPERTY
 COPYRIGHT BVN ARCHITECTURE PTY LIMITED. UNLESS OTHERWISE AGREED IN WRITING ALL RIGHTS TO THIS DOCUMENT ARE SUBJECT TO PATENT IN FULL. IF ALL BIV CHANGES THIS DOCUMENT MAY ONLY BE USED FOR THE EXPRESS PURPOSE AND PROJECT FOR WHICH IT HAS BEEN CREATED AND DELIVERED. AS NOTICED IN WRITING BY BVN AND THIS DOCUMENT MAY NOT BE OTHERWISE USED, OR COPIED, ANY UNAUTHORIZED USE OF THIS DOCUMENT IS AT THE USER'S SOLE RISK AND WITHOUT LIMITING BVN'S RIGHTS THE USER RELEASES AND INDEMNIFIES BVN FROM AND AGAINST ALL LOSS SO ARISING.
NOTE
 CONTRACTOR TO CHECK AND VERIFY ALL DIMENSIONS ON SITE PRIOR TO COMMENCEMENT OF WORK OR PREPARATION OF SHOP DRAWINGS. DO NOT SCALE THIS DRAWING.

ISSUE	DATE	FOR
1	28.08.20	WIP SSDA FOR CLIENT REVIEW
2	18.09.20	DRAFT SSDA
3	30.09.20	SSDA SUBMISSION
4	16.04.21	DRAFT SSDA SUBMISSION
5	04.05.21	SSDA SUBMISSION

ARCHITECT
 BVN
 TEL +61 2 8297 7200
ARCHITECT
 SHoP Architects
 TEL +1 212 889 9005
 CLIMATE CONSULTANT
 Transsolar
 TEL +49 711 679 76 0
 LANDSCAPE ARCHITECT
 ASPECT Studios
 TEL +61 2 9699 7182

STRUCTURAL & FACADE ENGINEER
 Eckersley O'Callaghan
 TEL +1 415 813 3810
MEP ENGINEER & VT CONSULTANT
 LCI
 TEL +61 2 9157 0570
ACOUSTIC CONSULTANT
 STANTEC
 TEL +61 2 8484 7000
STRUCTURAL & CIVIL ENGINEER
 TTW
 TEL +612 9439 7288

TOWN PLANNER
 Urbis
 TEL +61 2 8233 9900
BCA/ODD CONSULTANT
 Blackett Maguire + Goldsmith
 TEL +61 2 9211 7777
FIRE ENGINEER
 Norman Disney & Young
 TEL +61 2 9928 6800
LIGHTING CONSULTANT
 ISP Design
 TEL +1 305 278 1565

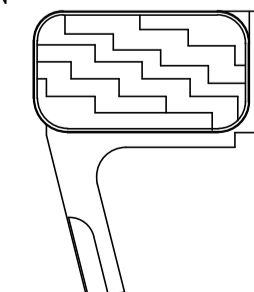
KEY PLAN

PROJECT MANAGER
 Avenor

CLIENT
 ATLISSIAN
PROJECT
 ATLISSIAN CENTRAL
 No.8-10 LEE STREET, HAYMARKET
 PROJECT NUMBER
 1906024

GRAPHIC SCALE
 SCALE
 0 10000 25000
 @A1
 STATUS
 SSDA

DRAWING
SITE 3D AXONOMETRIC VIEWS
 DOCUMENT NUMBER
 DA-09A-XXX-04
 ISSUE
 5

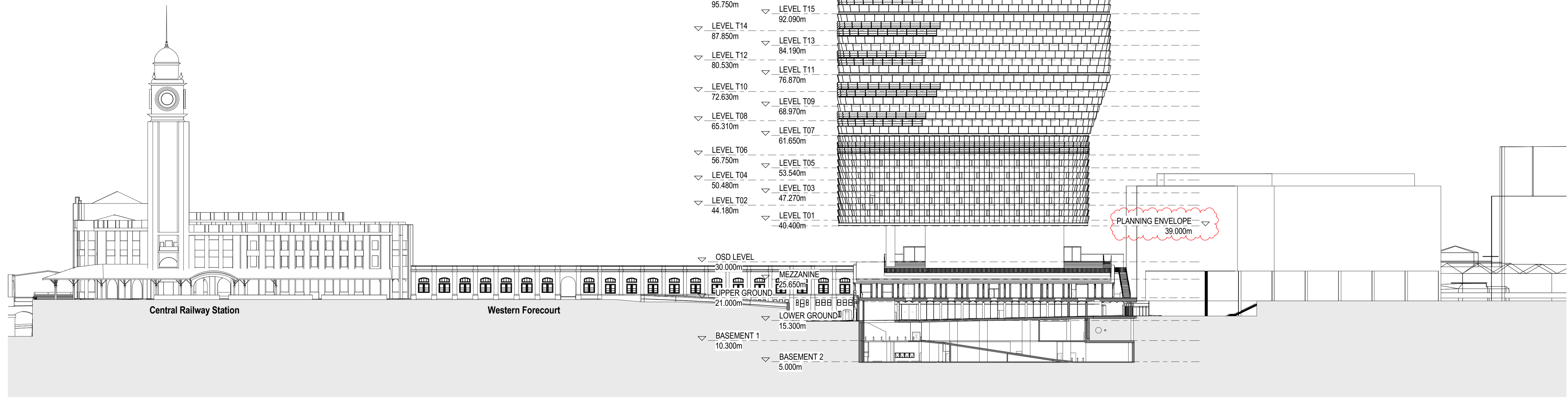
Planning, Industry & Environment
Issued under the Environmental Planning and Assessment Act 1979
Approved Application No: SSD 10405
Granted on: 15 October 2021
Signed: AW Sheet No: 6 of 161



- LEVEL T40 186.880m
- LEVEL T38 179.180m
- LEVEL T36 171.820m
- LEVEL T34 163.950m
- LEVEL T32 156.630m
- LEVEL T30 148.730m
- LEVEL T28 141.410m
- LEVEL T26 133.510m
- LEVEL T24 126.190m
- LEVEL T22 118.290m
- LEVEL T20 110.970m
- LEVEL T18 103.070m
- LEVEL T16 95.750m
- LEVEL T14 87.850m
- LEVEL T12 80.530m
- LEVEL T10 72.630m
- LEVEL T08 65.310m
- LEVEL T06 56.750m
- LEVEL T04 50.480m
- LEVEL T02 44.180m
- ROOF 190.520m
- LEVEL T39 183.060m
- LEVEL T37 175.500m
- LEVEL T35 168.260m
- LEVEL T33 160.290m
- LEVEL T31 152.970m
- LEVEL T29 145.070m
- LEVEL T27 137.750m
- LEVEL T25 129.850m
- LEVEL T23 122.530m
- LEVEL T21 114.630m
- LEVEL T19 107.310m
- LEVEL T17 99.410m
- LEVEL T15 92.090m
- LEVEL T13 84.190m
- LEVEL T11 76.870m
- LEVEL T09 68.970m
- LEVEL T07 61.650m
- LEVEL T05 53.540m
- LEVEL T03 47.270m
- LEVEL T01 40.400m

- OSD LEVEL 30.000m
- MEZZANINE 25.650m
- UPPER GROUND 21.000m
- LOWER GROUND 15.300m
- BASEMENT 1 10.300m
- BASEMENT 2 5.000m

PLANNING ENVELOPE 39.000m

Central Railway Station

Western Forecourt

sh p BVN
 NSW ARCHITECTS REGISTRATION BOARD / NOMINATED ARCHITECTS
 65/1 ABBE GULVIN
 8/58 WINDYBUSH TOWNOSKY
 71/5 JULIAN ASHTON
 7/52 MATTHEW BLAIR
 71/5 PHILIP ROSSINGTON
 4/37 JAMES GROSE
 Telephone +61 2 8297 7200
 Facsimile +61 2 8297 7299
 www.bvn.com.au

INTELLECTUAL PROPERTY
 COPYRIGHT BVN ARCHITECTURE PTY LIMITED. UNLESS OTHERWISE AGREED IN WRITING, ALL RIGHTS TO THIS DOCUMENT ARE SUBJECT TO PATENT IN FULL. IF ALL B.V.N. CHANGES THIS DOCUMENT MAY ONLY BE USED FOR THE EXPRESS PURPOSE AND PROJECT FOR WHICH IT HAS BEEN CREATED AND DELIVERED. AS NOTICED IN WRITING BY B.V.N. AND THIS DOCUMENT MAY NOT BE OTHERWISE USED, OR COPIED, ANY UNAUTHORIZED USE OF THIS DOCUMENT IS AT THE USER'S SOLE RISK AND WITHOUT LIMITING B.V.N.'S RIGHTS THE USER RELEASES AND INDEMNIFIES B.V.N. FROM AND AGAINST ALL LOSS SO ARISING.
NOTE
 CONTRACTOR TO CHECK AND VERIFY ALL DIMENSIONS ON SITE PRIOR TO COMMENCEMENT OF WORK OR PREPARATION OF SHOP DRAWINGS. DO NOT SCALE THIS DRAWING.
ORIGINAL DRAWING IN COLOUR

ISSUE	DATE	FOR
1	28.08.20	WIP SSDA FOR CLIENT REVIEW
2	18.09.20	DRAFT SSDA
3	30.09.20	SSDA SUBMISSION
4	02.12.20	SSDA SUBMISSION
5	16.04.21	DRAFT SSDA SUBMISSION
6	04.05.21	SSDA SUBMISSION

ARCHITECT
 BVN
 TEL +61 2 8297 7200
ARCHITECT
 SHoP Architects
 TEL +1 212 889 9005
CLIMATE CONSULTANT
 Transsolar
 TEL +49 711 679 76 0
LANDSCAPE ARCHITECT
 ASPECT Studios
 TEL +61 2 9699 7182

STRUCTURAL & FACADE ENGINEER
 Eckerley O'Callaghan
 TEL +1 415 813 3810
MEP ENGINEER & VT CONSULTANT
 LCI
 TEL +61 2 9157 0570
ACOUSTIC CONSULTANT
 STANTEC
 TEL +61 2 8484 7000
STRUCTURAL & CIVIL ENGINEER
 TTW
 TEL +612 9439 7288

TOWN PLANNER
 Urbis
 TEL +61 2 8233 9900
BCA/ODA CONSULTANT
 Blackett Maguire + Goldsmith
 TEL +61 2 9211 7777
FIRE ENGINEER
 Norman Disney & Young
 TEL +61 2 9928 6800
LIGHTING CONSULTANT
 ISP Design
 TEL +1 305 278 1565

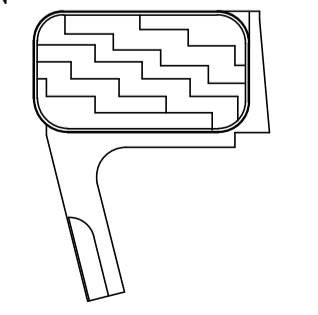
KEY PLAN

PROJECT MANAGER
 Avenor

CLIENT
 ATLISSIAN
PROJECT
 ATLISSIAN CENTRAL
 No.8-10 LEE STREET, HAYMARKET
PROJECT NUMBER
 1906024

GRAPHIC SCALE
 0 10000 25000
SCALE
 1:500@A1
STATUS
 SSDA

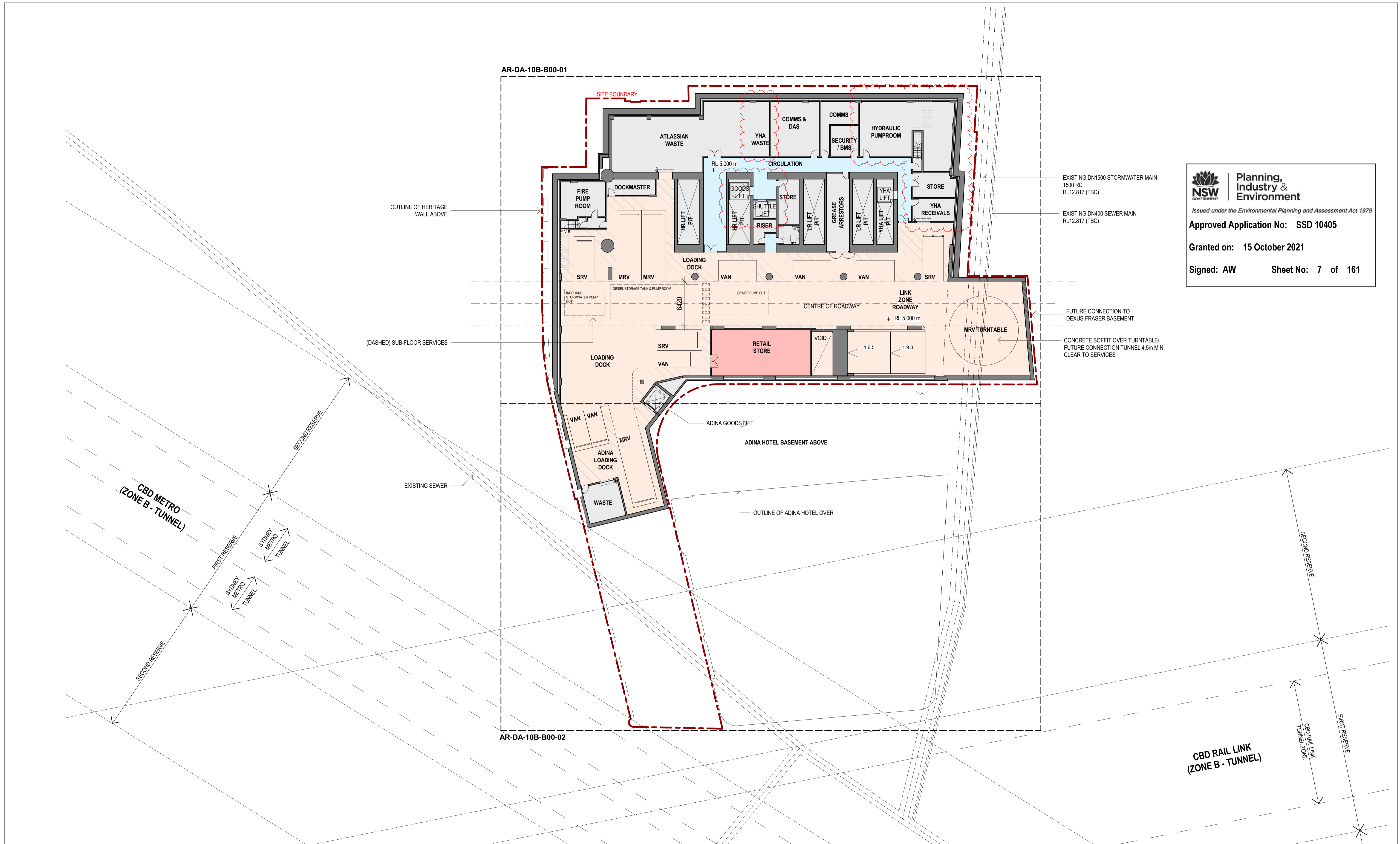
DRAWING
SITE SECTION
 DOCUMENT NUMBER
 DA-09A-XXX-05
ISSUE
 6



Planning, Industry & Environment
 Issued under the Environmental Planning and Assessment Act 1979
Approved Application No: SSD 10405
Granted on: 15 October 2021
Signed: AW **Sheet No: 7 of 161**



NSW ARCHITECTS REGISTRATION BOARD /
 NOMINATED ARCHITECTS
 65/1 ABBE GULVIN
 8/88 WINDYBARKA TERNOWSKY
 71/5 JULIAN ABBOT
 7/50 MATTHEW BLAIR
 71/5 PHILIP ROSSINGTON
 4/37 JAMES GROSE
 Telephone +61 2 8297 7200
 Facsimile +61 2 8297 7299
 www.bvn.com.au

INTELLECTUAL PROPERTY
 COPYRIGHT BvN ARCHITECTURE PTY LIMITED. UNLESS OTHERWISE AGREED IN WRITING, ALL RIGHTS TO THIS DOCUMENT ARE SUBJECT TO PATENT IN FULL OF ALL BvN CHANGES. THIS DOCUMENT MAY ONLY BE USED FOR THE EXPRESS PURPOSE AND PROJECT FOR WHICH IT HAS BEEN CREATED AND DELIVERED. AS NOTED IN WRITINGS BY BvN AND THIS DOCUMENT MAY NOT BE OTHERWISE USED, OR COPIED, ANY UNAUTHORIZED USE OF THIS DOCUMENT IS AT THE USER'S SOLE RISK AND WITHOUT LIMITING BvN'S RIGHTS THE USER RELEASES AND INDEMNIFIES BvN FROM AND AGAINST ALL LOSS OR ARISING.

NOTE
 CONTRACTOR TO CHECK AND VERIFY ALL DIMENSIONS ON SITE PRIOR TO COMMENCEMENT OF WORK OR PREPARATION OF SHOP DRAWINGS. DO NOT SCALE THIS DRAWING.

ORIGINAL DRAWING IN COLOUR

ISSUE	DATE	FOR
1	28.08.20	WIP SDDA FOR CLIENT REVIEW
2	18.09.20	DRAFT SDDA
3	30.09.20	SSDA SUBMISSION
4	19.11.20	SSDA SUBMISSION
5	06.04.21	SSDA CO-ORDINATION ISSUE
6	16.04.21	DRAFT SDDA SUBMISSION
7	04.05.21	SSDA SUBMISSION

COLOUR	LEGEND
Blue	OFFICE
Yellow	LOBBY - INTERNAL
Light Blue	LOBBY - EXTERNAL
Red	YHA
Orange	RETAIL
Light Green	VEHICLE ZONES
Dark Green	COMMON CIRCULATION
Light Grey	SERVICES & BASE BUILDING AMENITIES
Dark Green	TERRACE - PLANTED
Light Green	TERRACE - OCCUPIABLE
Light Blue	TERRACE - TIERED SEATING

ARCHITECT
 BvN
 TEL +61 2 8297 7200

ARCHITECT
 SHoP Architects
 TEL +1 212 889 9005

STRUCTURAL & FACADE ENGINEER
 Eckerdsley O'Callaghan
 TEL +1 415 813 3810

MEP ENGINEER & VT CONSULTANT
 LCI
 TEL +61 2 9157 0570

TOWN PLANNER
 Urbis
 TEL +61 2 8233 9900

BCA/ODA CONSULTANT
 Blackett Maguire + Goldsmith
 TEL +61 2 9211 7777

KEY PLAN

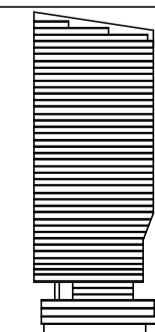

PROJECT MANAGER
Avenor

CLIENT
ATLISSIAN

PROJECT
 ATLISSIAN CENTRAL
 No.8-10 LEE STREET, HAYMARKET
 PROJECT NUMBER
 1906024

TRUE NORTH PROJECT NORTH

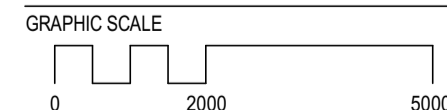

SCALE
 1:250@A1
 STATUS
 SDDA

DRAWING

GENERAL ARRANGEMENT
PLAN BASEMENT 2
 DOCUMENT NUMBER
 DA-09B-B00-00
 ISSUE
 7

4/05/2021 2:12:46 PM

AR-DA-10B-B01-01

AR-DA-10B-B01-02

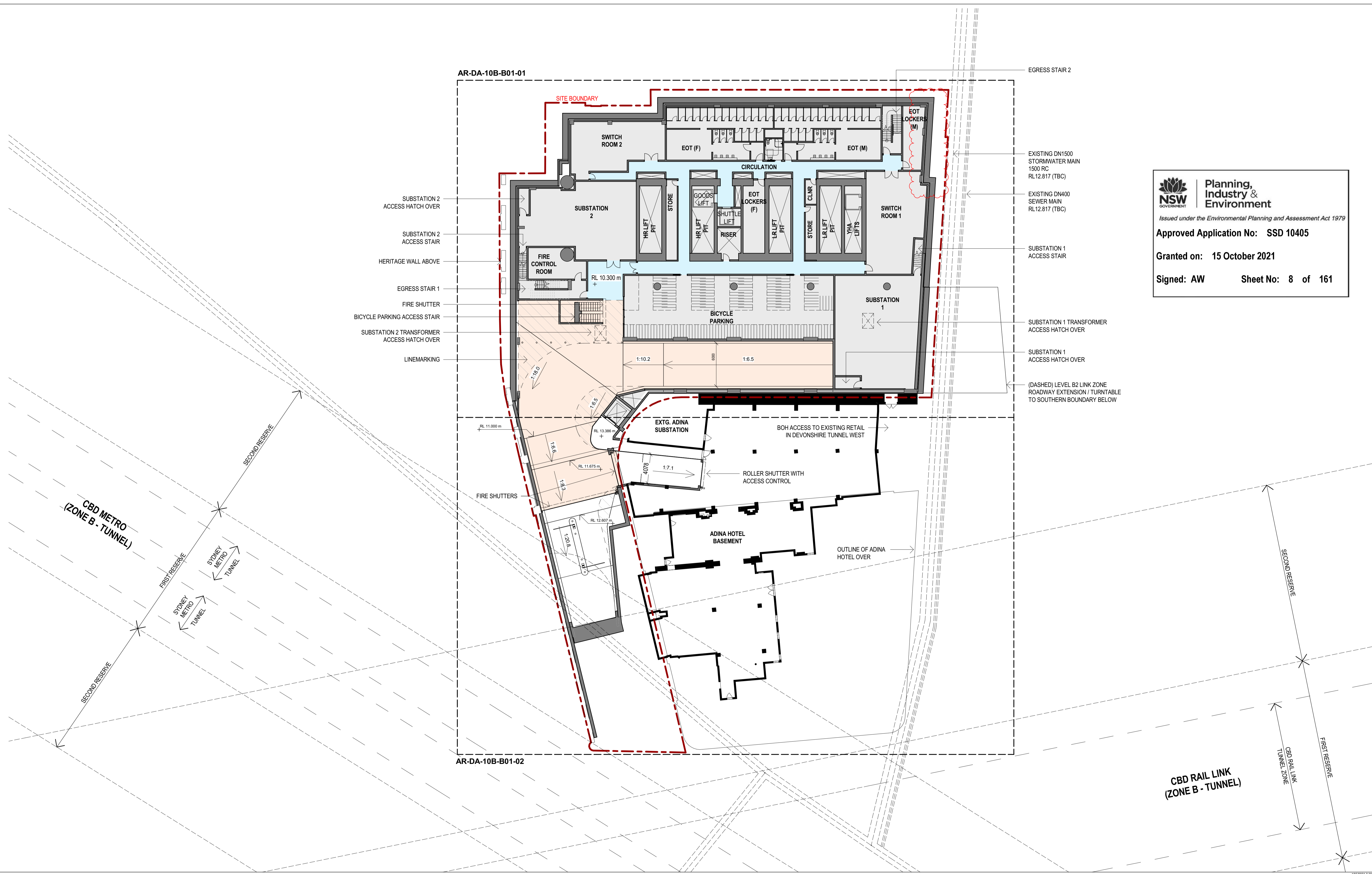

NSW GOVERNMENT | **Planning, Industry & Environment**
 Issued under the Environmental Planning and Assessment Act 1979
Approved Application No: SSD 10405
Granted on: 15 October 2021
Signed: AW **Sheet No: 8 of 161**

sh p BVN
 NSW ARCHITECTS REGISTRATION BOARD / NOMINATED ARCHITECTS
 65/1 ABBE GULVIN
 8/88 WINDYBARKA TERNOWSKY
 71/5 JULIAN ABBOTT
 7/52 MATTHEW BLAIR
 71/5 PHILIP ROSSINGTON
 4/57 JAMES GROSE
 Telephone +61 2 8297 7200
 Facsimile +61 2 8297 7299
 www.bvn.com.au

INTELLECTUAL PROPERTY
 COPYRIGHT BVN ARCHITECTURE PTY LIMITED. UNLESS OTHERWISE AGREED IN WRITING ALL RIGHTS TO THIS DOCUMENT ARE SUBJECT TO PATENT IN FULL OF ALL B.V.N. CHANGES THIS DOCUMENT MAY ONLY BE USED FOR THE EXPRESS PURPOSE AND PROJECT FOR WHICH IT HAS BEEN CREATED AND DELIVERED. AS NOTICED IN WRITING BY B.V.N. AND THIS DOCUMENT MAY NOT BE OTHERWISE USED, OR COPIED, ANY UNAUTHORIZED USE OF THIS DOCUMENT IS AT THE USER'S SOLE RISK AND WITHOUT LIMITING B.V.N.'S RIGHTS THE USER RELEASES AND INDEMNIFIES B.V.N. FROM AND AGAINST ALL LOSS OR ARISING.
NOTE
 CONTRACTOR TO CHECK AND VERIFY ALL DIMENSIONS ON SITE PRIOR TO COMMENCEMENT OF WORK OR PREPARATION OF SHOP DRAWINGS. DO NOT SCALE THIS DRAWING.

ISSUE	DATE	FOR
1	28.08.20	WIP SDDA FOR CLIENT REVIEW
2	18.09.20	DRAFT SDDA
3	30.09.20	SSDA SUBMISSION
4	19.11.20	SSDA SUBMISSION
5	06.04.21	SSDA CO-ORDINATION ISSUE
6	16.04.21	DRAFT SDDA SUBMISSION
7	04.05.21	SSDA SUBMISSION

- COLOUR LEGEND**
- OFFICE
 - LOBBY - INTERNAL
 - LOBBY - EXTERNAL
 - YHA
 - RETAIL
 - VEHICLE ZONES
 - COMMON CIRCULATION
 - SERVICES & BASE BUILDING AMENITIES
 - TERRACE - PLANTED
 - TERRACE - OCCUPIABLE
 - TERRACE - TIERED SEATING

ARCHITECT
 BVN
 TEL +61 2 8297 7200

ARCHITECT
 SHoP Architects
 TEL +1 212 889 9005

CLIMATE CONSULTANT
 Transsolar
 TEL +49 711 679 76 0

LANDSCAPE ARCHITECT
 ASPECT Studios
 TEL +61 2 9699 7182

STRUCTURAL & FACADE ENGINEER
 Eckerley O'Callaghan
 TEL +1 415 813 3810

MEP ENGINEER & VT CONSULTANT
 LCI
 TEL +1 212 9157 0570

ACOUSTIC CONSULTANT
 STANTEC
 TEL +61 2 8484 7000

STRUCTURAL & CIVIL ENGINEER
 TTW
 TEL +612 9439 7288

TOWN PLANNER
 Urbis
 TEL +61 2 8233 9900

BCA/ODA CONSULTANT
 Blackett Maguire + Goldsmith
 TEL +61 2 9211 7777

FIRE ENGINEER
 Norman Disney & Young
 TEL +61 2 9928 8800

LIGHTING CONSULTANT
 ISP Design
 TEL +1 305 278 1565

KEY PLAN

PROJECT MANAGER
 Avenor

CLIENT
 ATLIASSIAN

PROJECT
 ATLIASSIAN CENTRAL
 No.8-10 LEE STREET, HAYMARKET

PROJECT NUMBER
 1906024

TRUE NORTH **PROJECT NORTH**

GRAPHIC SCALE
 0 2000 5000

SCALE
 1:250@A1

STATUS
 SDDA

GENERAL ARRANGEMENT PLAN BASEMENT 1

DOCUMENT NUMBER
 DA-09B-B01-00

ISSUE
 7

4/05/2021 2:30:44 PM

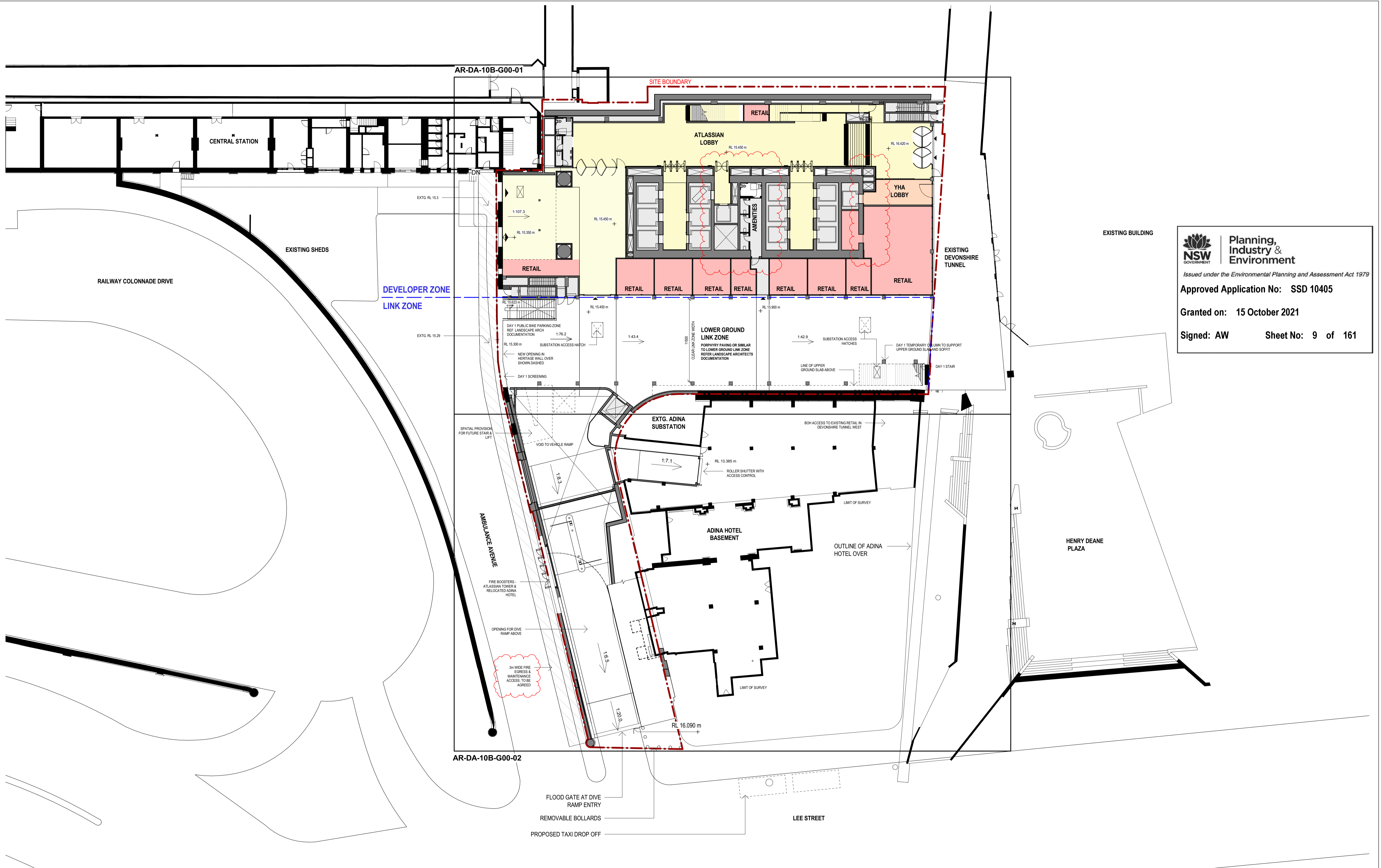

Planning, Industry & Environment
 Issued under the Environmental Planning and Assessment Act 1979
Approved Application No: SSD 10405
Granted on: 15 October 2021
Signed: AW **Sheet No: 9 of 161**

sh p BVN
 NSW ARCHITECTS REGISTRATION BOARD / NOMINATED ARCHITECTS
 858 NINOTSKHA TITOKOSKY
 715 JULIAN NGHTON
 703 MATTHEW BLAIR
 710 PHILLIP ROSSINGTON
 407 JAMES ROSE
 Telephone +61 2 8297 7200
 Facsimile +61 2 8297 7299
 www.bvn.com.au

INTELLECTUAL PROPERTY
 COPYRIGHT BVN ARCHITECTURE PTY LIMITED. UNLESS OTHERWISE AGREED IN WRITING ALL RIGHTS TO THIS DOCUMENT ARE SUBJECT TO PATENT IN FULL. IF ALL B.V.N. CHANGES THIS DOCUMENT MAY ONLY BE USED FOR THE EXPRESS PURPOSE AND PROJECT FOR WHICH IT HAS BEEN CREATED AND DELIVERED. AS NOTED IN WRITINGS BY B.V.N. AND THIS DOCUMENT MAY NOT BE OTHERWISE USED, OR COPIED, ANY UNAUTHORIZED USE OF THIS DOCUMENT IS AT THE USER'S SOLE RISK AND WITHOUT LIMITING B.V.N.'S RIGHTS THE USER RELEASES AND INDEMNIFIES B.V.N. FROM AND AGAINST ALL LOSS OR ARISING.
NOTE
 CONTRACTOR TO CHECK AND VERIFY ALL DIMENSIONS ON SITE PRIOR TO COMMENCEMENT OF WORK OR PREPARATION OF SHOP DRAWINGS. DO NOT SCALE THIS DRAWING.



ISSUE	DATE	FOR
1	28.08.20	WIP SDDA FOR CLIENT REVIEW
2	18.09.20	DRAFT SDDA
3	30.09.20	SSDA SUBMISSION
4	19.11.20	SSDA SUBMISSION
5	06.04.21	SSDA CO-ORDINATION ISSUE
6	16.04.21	DRAFT SDDA SUBMISSION
7	04.05.21	SSDA SUBMISSION
8	04.06.21	SSDA SUBMISSION

COLOUR LEGEND

Office	OFFICE
Lobby - Internal	LOBBY - INTERNAL
Lobby - External	LOBBY - EXTERNAL
YHA	YHA
Retail	RETAIL
Vehicle Zones	VEHICLE ZONES
Common Circulation	COMMON CIRCULATION
Services & Base Building Amenities	SERVICES & BASE BUILDING AMENITIES
Terrace - Planted	TERRACE - PLANTED
Terrace - Occupiable	TERRACE - OCCUPIABLE
Terrace - Tiered Seating	TERRACE - TIERED SEATING

ARCHITECT
 BVN
 TEL +61 2 8297 7200
SHoP Architects
 TEL +1 212 889 9005
CLIMATE CONSULTANT
 Transsolar
 TEL +49 711 679 76 0
LANDSCAPE ARCHITECT
 ASPECT Studios
 TEL +61 2 9699 7182

STRUCTURAL & FACADE ENGINEER
 Eckerseley O'Callaghan
 TEL +1 415 813 3810
MEP ENGINEER & VT CONSULTANT
 LCI
 TEL +61 2 9157 0570
ACOUSTIC CONSULTANT
 STANTEC
 TEL +61 2 8484 7000
STRUCTURAL & CIVIL ENGINEER
 TTW
 TEL +61 2 9439 7288

TOWN PLANNER
 Urbis
 TEL +61 2 8233 9900
BCA/ODA CONSULTANT
 Blackett Maguire + Goldsmith
 TEL +61 2 9211 7777
FIRE ENGINEER
 Norman Disney & Young
 TEL +61 2 9928 8800
LIGHTING CONSULTANT
 ISP Design
 TEL +1 305 278 1565

KEY PLAN

PROJECT MANAGER
 Generate
 TEL +61 433 706 275

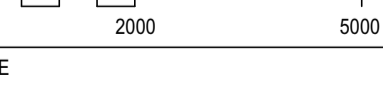
CLIENT
 ATLASSIAN
PROJECT
 ATLASSIAN CENTRAL
 No.8-10 LEE STREET, HAYMARKET
PROJECT NUMBER
 1906024

TRUE NORTH **PROJECT NORTH**

GRAPHIC SCALE

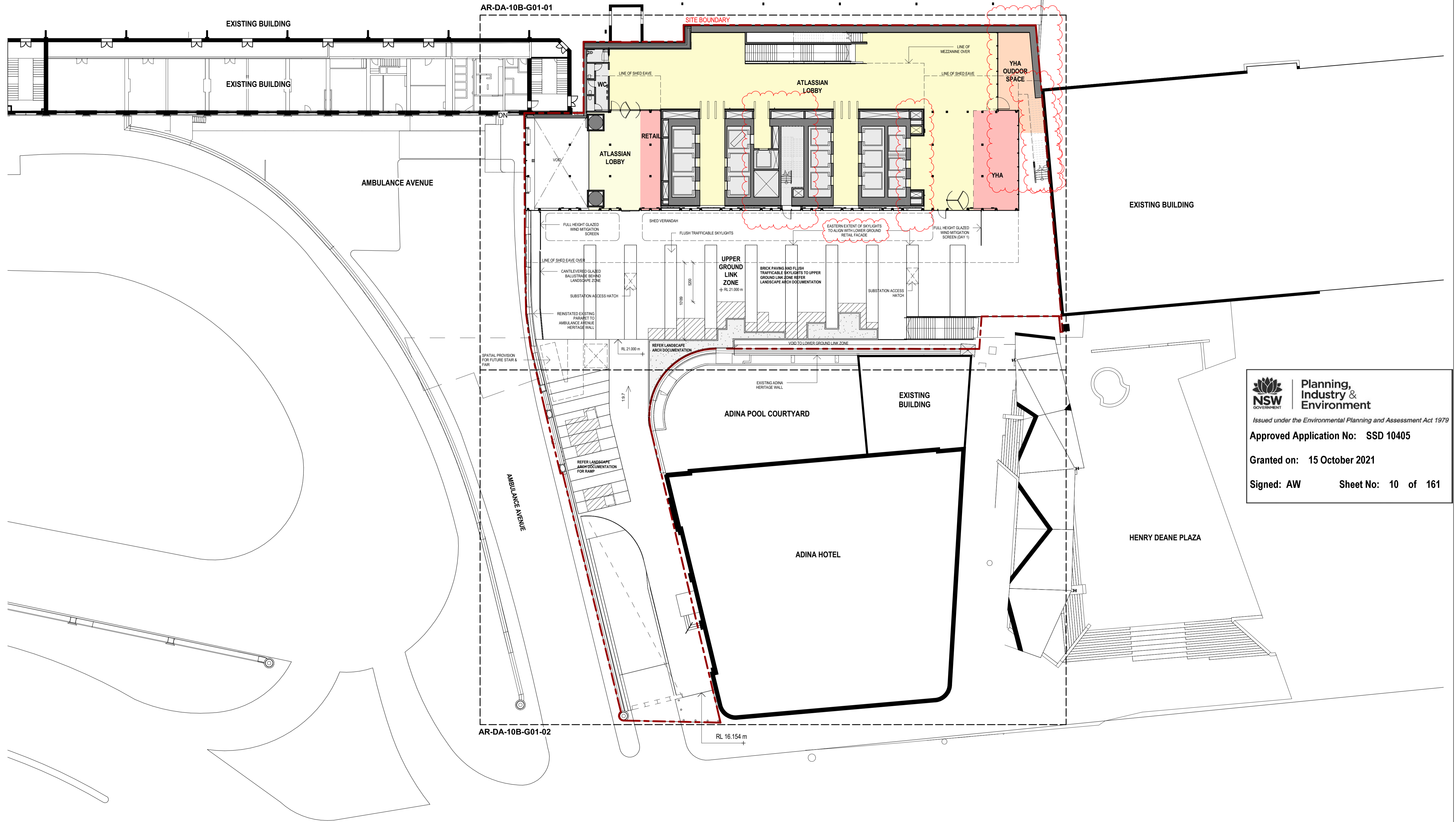
 SCALE
 1:250@A1
STATUS
 SDDA

DRAWING
GENERAL ARRANGEMENT PLAN LOWER GROUND LEVEL
DOCUMENT NUMBER
 DA-09B-G00-00
ISSUE
 8

9/06/2021 10:44:46 AM



Planning, Industry & Environment
 Issued under the Environmental Planning and Assessment Act 1979
Approved Application No: SSD 10405
Granted on: 15 October 2021
Signed: AW Sheet No: 10 of 161

sh p BVN
 NSW ARCHITECTS REGISTRATION BOARD / NOMINATED ARCHITECTS
 65/1 ABBE GULVIN
 8/58 WINDYBUSH TOWNOSKY
 71/5 JULIAN ABBOT
 7/53 MATTHEW BLAIR
 71/5 PHILIP ROSSINGTON
 4/37 JAMES GROSE
 Telephone +61 2 8297 7200
 Facsimile +61 2 8297 7299
 www.bvn.com.au

INTELLECTUAL PROPERTY
 COPYRIGHT BVN ARCHITECTURE PTY LIMITED. UNLESS OTHERWISE AGREED IN WRITING ALL RIGHTS TO THIS DOCUMENT ARE SUBJECT TO PAYMENT IN FULL OF ALL BIVN CHARGES. THIS DOCUMENT MAY ONLY BE USED FOR THE EXPRESS PURPOSE AND PROJECT FOR WHICH IT HAS BEEN CREATED AND DELIVERED. AS NOTICED IN WRITING BY BVN AND THIS DOCUMENT MAY NOT BE OTHERWISE USED, OR COPIED, ANY UNAUTHORIZED USE OF THIS DOCUMENT IS AT THE USER'S SOLE RISK AND WITHOUT LIMITING BVN'S RIGHTS THE USER RELEASES AND INDEMNIFIES BVN FROM AND AGAINST ALL LOSS SO ARISING.
NOTE
 CONTRACTOR TO CHECK AND VERIFY ALL DIMENSIONS ON SITE PRIOR TO COMMENCEMENT OF WORK OR PREPARATION OF SHOP DRAWINGS. DO NOT SCALE THIS DRAWING.

ISSUE	DATE	FOR
1	28.08.20	WIP SDDA FOR CLIENT REVIEW
2	18.09.20	DRAFT SDDA
3	30.09.20	SSDA SUBMISSION
4	19.11.20	SSDA SUBMISSION
5	06.04.21	SSDA CO-ORDINATION ISSUE
6	16.04.21	DRAFT SDDA SUBMISSION
7	04.05.21	SSDA SUBMISSION

COLOUR LEGEND
OFFICE
LOBBY - INTERNAL
LOBBY - EXTERNAL
YHA
RETAIL
VEHICLE ZONES
COMMON CIRCULATION
SERVICES & BASE BUILDING AMENITIES
TERRACE - PLANTED
TERRACE - OCCUPIABLE
TERRACE - TIERED SEATING

ARCHITECT
 BVN
 TEL +61 2 8297 7200
ARCHITECT
 SHoP Architects
 TEL +1 212 889 9005
 CLIMATE CONSULTANT
 Transsolar
 TEL +49 711 679 76 0
 LANDSCAPE ARCHITECT
 ASPECT Studios
 TEL +61 2 9699 7182

STRUCTURAL & FACADE ENGINEER
 Eckersley O'Callaghan
 TEL +1 415 813 3810
MEP ENGINEER & VT CONSULTANT
 LCI
 TEL +61 2 9157 0570
ACOUSTIC CONSULTANT
 STANTEC
 TEL +61 2 8484 7000
STRUCTURAL & CIVIL ENGINEER
 TTW
 TEL +612 9439 7288

TOWN PLANNER
 Urbis
 TEL +61 2 8233 9900
BCA/ODD CONSULTANT
 Blackett Maguire + Goldsmith
 TEL +61 2 9211 7777
FIRE ENGINEER
 Norman Disney & Young
 TEL +61 2 9928 6800
LIGHTING CONSULTANT
 ISP Design
 TEL +1 305 278 1565

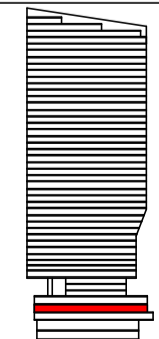
KEY PLAN

PROJECT MANAGER
 Avenor

CLIENT
 ATLASSIAN
PROJECT
 ATLASSIAN CENTRAL
 No.8-10 LEE STREET, HAYMARKET
PROJECT NUMBER
 1906024

TRUE NORTH PROJECT NORTH
 GRAPHIC SCALE
 0 2000 5000
 SCALE
 1:250@A1
 STATUS
 SDDA

DRAWING
GENERAL ARRANGEMENT PLAN UPPER GROUND LEVEL
 DOCUMENT NUMBER
 DA-09B-G01-00
 ISSUE
 7

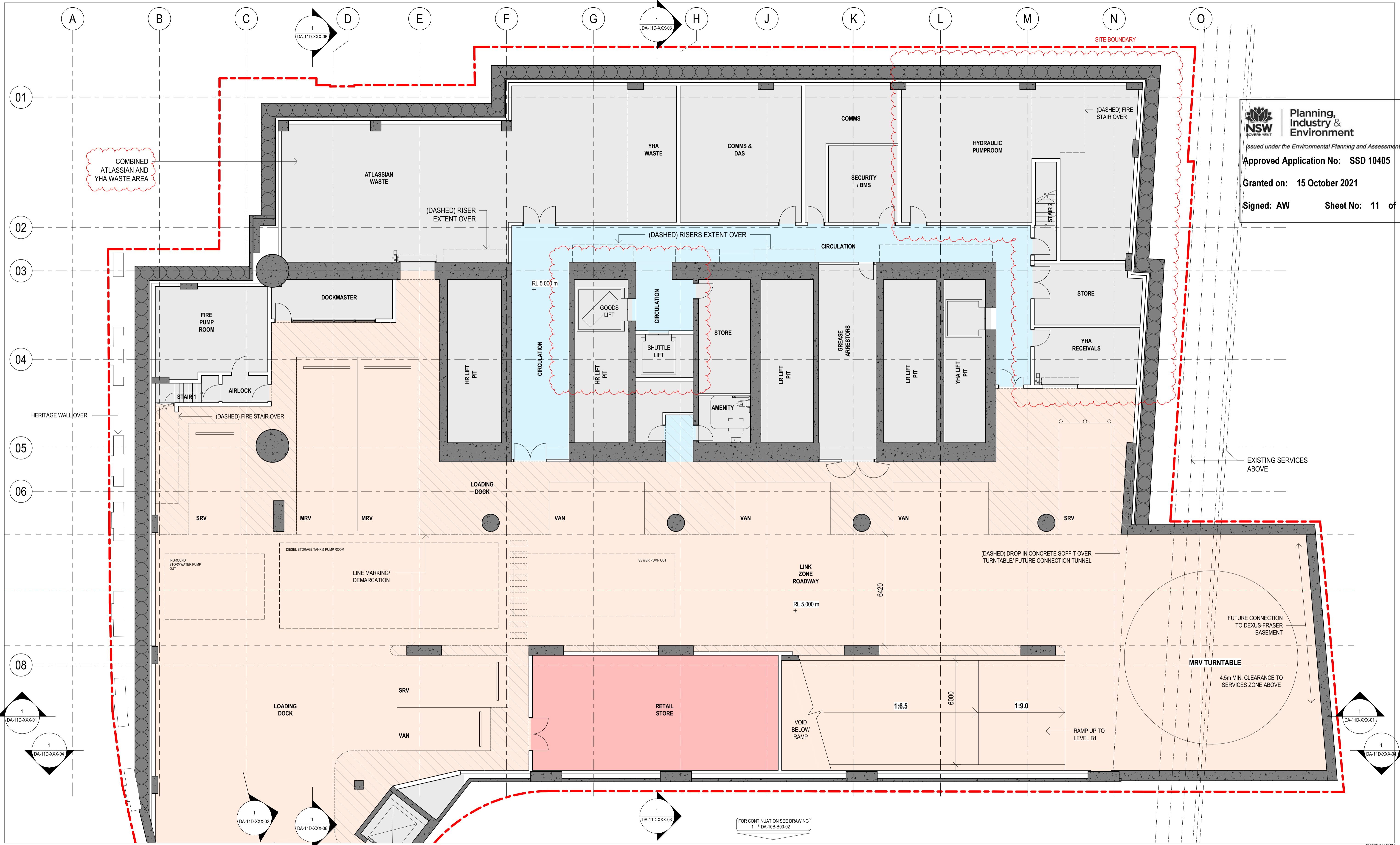
4095201 23113 PM



Planning, Industry & Environment
 Issued under the Environmental Planning and Assessment Act 1979
Approved Application No: SSD 10405
Granted on: 15 October 2021
Signed: AW **Sheet No: 11 of 161**

sh p BvN
 NSW ARCHITECTS REGISTRATION BOARD / NOMINATED ARCHITECTS
 65/1 ABBE GULVIN
 85/81 WINGTOSCHKA TCHONOSKY
 71/5 JULIAN ASHTON
 70/3 MATTHEW BLAIR
 71/5 PHILIP ROSSINGTON
 40/7 JAMES GROSE
 Telephone +61 2 8297 7200
 Facsimile +61 2 8297 7299
 www.bvn.com.au

INTELLECTUAL PROPERTY BvN
 COPYRIGHT BvN ARCHITECTURE PTY LIMITED. UNLESS OTHERWISE AGREED IN WRITING ALL RIGHTS TO THIS DOCUMENT ARE SUBJECT TO PATENT IN FULL. IF ALL BvN CHARGES THIS DOCUMENT MAY ONLY BE USED FOR THE EXPRESS PURPOSE AND PROJECT FOR WHICH IT HAS BEEN CREATED AND DELIVERED. AS NOTED IN WRITING BY BvN AND THIS DOCUMENT MAY NOT BE OTHERWISE USED, OR COPIED, AND UNAUTHORISED USE OF THIS DOCUMENT IS AT THE USER'S SOLE RISK AND WITHOUT LIMITING BvN'S RIGHTS THE USER RELEASES AND INDEMNIFIES BvN FROM AND AGAINST ALL LOSS OR ARISING.
NOTE
 CONTRACTOR TO CHECK AND VERIFY ALL DIMENSIONS ON SITE PRIOR TO COMMENCEMENT OF WORK OR PREPARATION OF SHOP DRAWINGS. DO NOT SCALE THIS DRAWING.
ORIGINAL DRAWING IN COLOUR

ISSUE	DATE	FOR
1	28.08.20	WIP SSDA FOR CLIENT REVIEW
2	18.09.20	DRAFT SSDA
3	30.09.20	SSDA SUBMISSION
4	19.11.20	SSDA SUBMISSION
5	06.04.21	SSDA CO-ORDINATION ISSUE
6	16.04.21	DRAFT SSDA SUBMISSION
7	04.05.21	SSDA SUBMISSION

COLOUR	LEGEND
Blue	OFFICE
Light Blue	LOBBY - INTERNAL
Light Green	LOBBY - EXTERNAL
Light Purple	YHA
Light Orange	RETAIL
Light Yellow	VEHICLE ZONES
Light Grey	COMMON CIRCULATION
Light Blue-Grey	SERVICES & BASE BUILDING AMENITIES
Light Green-Grey	TERRACE - PLANTED
Light Yellow-Grey	TERRACE - OCCUPIABLE
Light Purple-Grey	TERRACE - TIERED SEATING

ARCHITECT
 BvN
 TEL +61 2 8297 7200
ARCHITECT
 SHoP Architects
 TEL +1 212 889 9005
CLIMATE CONSULTANT
 Transsolar
 TEL +49 711 679 76 0
LANDSCAPE ARCHITECT
 ASPECT Studios
 TEL +61 2 9699 7182

STRUCTURAL & FACADE ENGINEER
 Eckerlesley O'Callaghan
 TEL +1 415 813 3810
MEP ENGINEER & VT CONSULTANT
 LCI
 TEL +61 2 9157 0570
ACOUSTIC CONSULTANT
 STANTEC
 TEL +61 2 8484 7000
STRUCTURAL & CIVIL ENGINEER
 TTW
 TEL +612 9439 7288

TOWN PLANNER
 Urbis
 TEL +61 2 8233 9900
BCA/ODA CONSULTANT
 Blackett Maguire + Goldsmith
 TEL +61 2 9211 7777
FIRE ENGINEER
 Norman Disney & Young
 TEL +61 2 9928 8800
LIGHTING CONSULTANT
 ISP Design
 TEL +1 305 278 1565

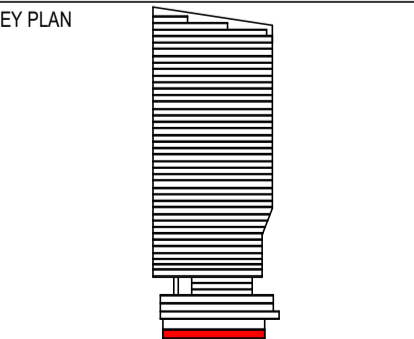
KEY PLAN

PROJECT MANAGER
 Avonor

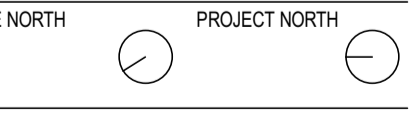
CLIENT
 ATCLASSIAN
PROJECT
 ATCLASSIAN CENTRAL
 No.8-10 LEE STREET, HAYMARKET
PROJECT NUMBER
 1906024

TRUE NORTH **PROJECT NORTH**

GRAPHIC SCALE
 0 2000 5000
SCALE
 1:100@A1
STATUS
 SSDA

GENERAL ARRANGEMENT PLAN BASEMENT 2 PART 1
DOCUMENT NUMBER
 DA-10B-B00-01
ISSUE
 7

FOR CONTINUATION SEE DRAWING
1 / DA-10B-B00-01

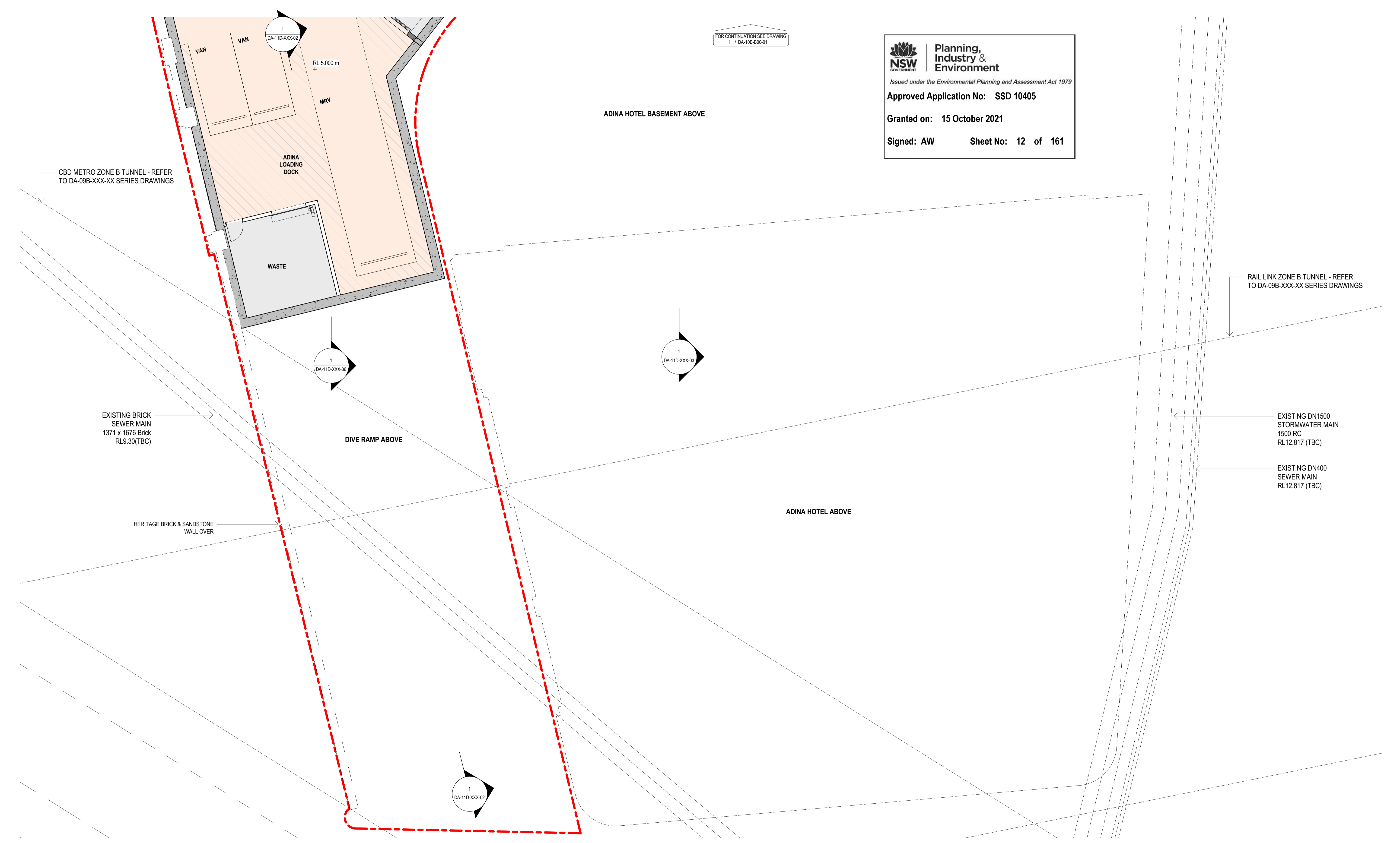
NSW GOVERNMENT | **Planning, Industry & Environment**
 Issued under the Environmental Planning and Assessment Act 1979
Approved Application No: SSD 10405
Granted on: 15 October 2021
Signed: AW **Sheet No: 12 of 161**



CBD METRO ZONE B TUNNEL - REFER TO DA-09B-XXX-XX SERIES DRAWINGS

RAIL LINK ZONE B TUNNEL - REFER TO DA-09B-XXX-XX SERIES DRAWINGS

EXISTING BRICK SEWER MAIN
1371 x 1676 Brick
RL9.30(TBC)

EXISTING DN1500 STORMWATER MAIN
1500 RC
RL12.817 (TBC)

EXISTING DN400 SEWER MAIN
RL12.817 (TBC)

HERITAGE BRICK & SANDSTONE WALL OVER

DIVE RAMP ABOVE

ADINA HOTEL ABOVE

ADINA HOTEL BASEMENT ABOVE

sh p BVN
 NSW ARCHITECTS REGISTRATION BOARD / NOMINATED ARCHITECTS
 65/1 ABBE GULVIN
 8/58 WINTOSHKA TICHONOSKY
 71/5 JULIAN ASHTON
 7/53 MATTHEW BLAIR
 71/5 PHILIP ROSSINGTON
 4/37 JAMES GROSE
 Telephone +61 2 8297 7200
 Facsimile +61 2 8297 7299
 www.bvn.com.au

INTELLECTUAL PROPERTY
 COPYRIGHT BVN ARCHITECTURE PTY LIMITED. UNLESS OTHERWISE AGREED IN WRITING ALL RIGHTS TO THIS DOCUMENT ARE SUBJECT TO PATENT IN FULL. IF ALL BIV CHANGES THIS DOCUMENT MAY ONLY BE USED FOR THE EXPRESS PURPOSE AND PROJECT FOR WHICH IT HAS BEEN CREATED AND DELIVERED. AS NOTICED IN WRITING BY BVN AND THIS DOCUMENT MAY NOT BE OTHERWISE USED, OR COPIED, ANY UNAUTHORIZED USE OF THIS DOCUMENT IS AT THE USER'S SOLE RISK AND WITHOUT LIMITING BVN'S RIGHTS THE USER RELEASES AND INDEMNIFIES BVN FROM AND AGAINST ALL LOSS SO ARISING.
NOTE
 CONTRACTOR TO CHECK AND VERIFY ALL DIMENSIONS ON SITE PRIOR TO COMMENCEMENT OF WORK OR PREPARATION OF SHOP DRAWINGS. DO NOT SCALE THIS DRAWING.
ORIGINAL DRAWING IN COLOUR

ISSUE	DATE	FOR
1	28.08.20	WIP SSSA FOR CLIENT REVIEW
2	18.09.20	DRAFT SSSA
3	30.09.20	SSSA SUBMISSION
4	19.11.20	SSSA SUBMISSION
5	06.04.21	SSSA CO-ORDINATION ISSUE
6	16.04.21	DRAFT SSSA SUBMISSION
7	04.05.21	SSSA SUBMISSION

COLOUR LEGEND

Office	OFFICE
Lobby - Internal	LOBBY - INTERNAL
Lobby - External	LOBBY - EXTERNAL
YHA	YHA
Retail	RETAIL
Vehicle Zones	VEHICLE ZONES
Common Circulation	COMMON CIRCULATION
Services & Base Building Amenities	SERVICES & BASE BUILDING AMENITIES
Terrace - Planted	TERRACE - PLANTED
Terrace - Occupiable	TERRACE - OCCUPIABLE
Terrace - Tiered Seating	TERRACE - TIERED SEATING

ARCHITECT
 BVN
 TEL +61 2 8297 7200

STRUCTURAL & FACADE ENGINEER
 Eckersley O'Callaghan
 TEL +1 415 813 3810

TOWN PLANNER
 Urbis
 TEL +61 2 8233 9900

MEP ENGINEER & VT CONSULTANT
 BCAODDA CONSULTANT
 Blackett Maguire + Goldsmith
 TEL +61 2 9211 7777

CLIENT
 ATLISSIAN
 PROJECT
 ATLISSIAN CENTRAL
 No.8-10 LEE STREET, HAYMARKET
 PROJECT NUMBER
 1906024

TRUE NORTH **PROJECT NORTH**
 GRAPHIC SCALE
 0 2000 5000
 SCALE
 1:100@A1
 STATUS
 SSSA

DRAWING
GENERAL ARRANGEMENT
PLAN BASEMENT 2 PART 2
 DOCUMENT NUMBER
 DA-10B-B00-02
 ISSUE
 7

ARCHITECT
 SHoP Architects
 TEL +1 212 889 9005

MEP ENGINEER & VT CONSULTANT
 LCI
 TEL +61 2 9157 0570

TOWN PLANNER
 Norman Disney & Young
 TEL +61 2 9928 6800

MEP ENGINEER & VT CONSULTANT
 ACUSTIC CONSULTANT
 STANTEC
 TEL +61 2 8484 7000

PROJECT MANAGER
 Avenor

TRUE NORTH **PROJECT NORTH**
 GRAPHIC SCALE
 0 2000 5000
 SCALE
 1:100@A1
 STATUS
 SSSA

DRAWING
GENERAL ARRANGEMENT
PLAN BASEMENT 2 PART 2
 DOCUMENT NUMBER
 DA-10B-B00-02
 ISSUE
 7

ARCHITECT
 Transsolar
 TEL +49 711 679 76 0

MEP ENGINEER & VT CONSULTANT
 CLIMATE CONSULTANT
 TTTW
 TEL +612 9439 7288

TOWN PLANNER
 ISP Design
 TEL +1 305 278 1565

MEP ENGINEER & VT CONSULTANT
 LIGHTING CONSULTANT
 TTTW
 TEL +612 9699 7182

PROJECT MANAGER
 Avenor

TRUE NORTH **PROJECT NORTH**
 GRAPHIC SCALE
 0 2000 5000
 SCALE
 1:100@A1
 STATUS
 SSSA

DRAWING
GENERAL ARRANGEMENT
PLAN BASEMENT 2 PART 2
 DOCUMENT NUMBER
 DA-10B-B00-02
 ISSUE
 7

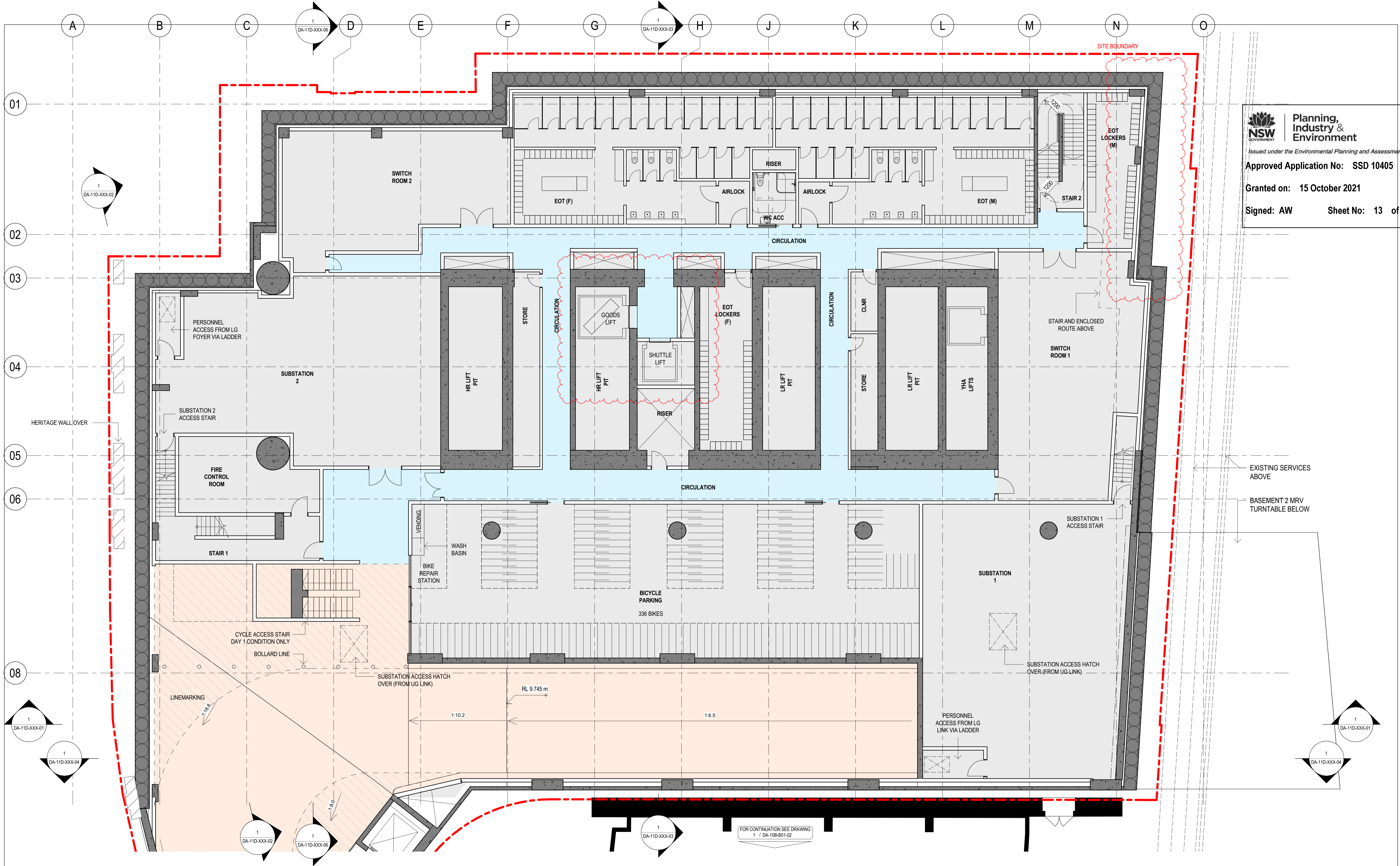

Planning, Industry & Environment
 Issued under the Environmental Planning and Assessment Act 1979
Approved Application No: SSD 10405
Granted on: 15 October 2021
Signed: AW **Sheet No: 13 of 161**

sh p BvN
 NSW ARCHITECTS REGISTRATION BOARD / NOMINATED ARCHITECTS
 65/1 ABBE GULVIN
 8/55 WINDYBARKA TITICOSKY
 71/5 JULIAN ABBOT
 7/50 MATTHEW BLAIR
 71/5 PHILIP ROSSINGTON
 4/37 JAMES GROSE
 Telephone +61 2 8297 7200
 Facsimile +61 2 8297 7299
 www.bvn.com.au

INTELLECTUAL PROPERTY
 COPYRIGHT BvN ARCHITECTURE PTY LIMITED. UNLESS OTHERWISE AGREED IN WRITING, ALL RIGHTS TO THIS DOCUMENT ARE SUBJECT TO PAYMENT IN FULL OF ALL FEES. THIS DOCUMENT MAY ONLY BE USED FOR THE EXPRESS PURPOSE AND PROJECT FOR WHICH IT HAS BEEN CREATED AND DELIVERED. AS NOTED IN WRITING BY BvN AND THIS DOCUMENT MAY NOT BE OTHERWISE USED, OR COPIED, ANY UNAUTHORISED USE OF THIS DOCUMENT IS AT THE USER'S SOLE RISK AND WITHOUT LIMITING BvN'S RIGHTS THE USER RELEASES AND INDEMNIFIES BvN FROM AND AGAINST ALL LOSS OR ARISING.
NOTE
 CONTRACTOR TO CHECK AND VERIFY ALL DIMENSIONS ON SITE PRIOR TO COMMENCEMENT OF WORK OR PREPARATION OF SHOP DRAWINGS. DO NOT SCALE THIS DRAWING.

ISSUE	DATE	FOR
1	28.08.20	WIP SSDA FOR CLIENT REVIEW
2	18.09.20	DRAFT SSDA
3	30.09.20	SSDA SUBMISSION
4	19.11.20	SSDA SUBMISSION
5	06.04.21	SSDA CO-ORDINATION ISSUE
6	16.04.21	DRAFT SSDA SUBMISSION
7	04.05.21	SSDA SUBMISSION

COLOUR LEGEND
OFFICE
LOBBY - INTERNAL
LOBBY - EXTERNAL
YHA
RETAIL
VEHICLE ZONES
COMMON CIRCULATION
SERVICES & BASE BUILDING AMENITIES
TERRACE - PLANTED
TERRACE - OCCUPIABLE
TERRACE - TIERED SEATING

EXISTING ADINA SUBSTATION

ARCHITECT
 BvN
 TEL +61 2 8297 7200
ARCHITECT
 SHoP Architects
 TEL +1 212 889 9005
CLIMATE CONSULTANT
 Transsolar
 TEL +49 711 679 76 0
LANDSCAPE ARCHITECT
 ASPECT Studios
 TEL +61 2 9699 7182

STRUCTURAL & FACADE ENGINEER
 Eckerlesley O'Callaghan
 TEL +1 415 813 3810
MEP ENGINEER & VT CONSULTANT
 LCI
 TEL +61 2 9157 0570
ACOUSTIC CONSULTANT
 STANTEC
 TEL +61 2 8484 7000
STRUCTURAL & CIVIL ENGINEER
 TTW
 TEL +612 9439 7288

TOWN PLANNER
 Urbis
 TEL +61 2 8233 9900
BCA/ODA CONSULTANT
 Blackett Maguire + Goldsmith
 TEL +61 2 9211 7777
FIRE ENGINEER
 Norman Disney & Young
 TEL +61 2 9928 8800
LIGHTING CONSULTANT
 ISP Design
 TEL +1 305 278 1565

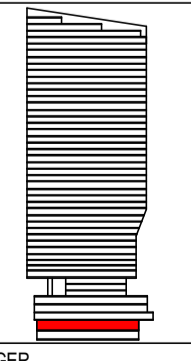
KEY PLAN

PROJECT MANAGER
 Avonor

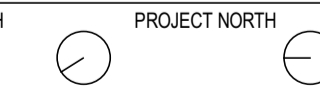
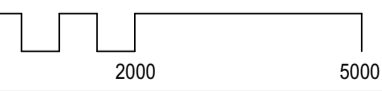
CLIENT
 ATLISSIAN
PROJECT
 ATLISSIAN CENTRAL
 No.8-10 LEE STREET, HAYMARKET
PROJECT NUMBER
 1906024

TRUE NORTH **PROJECT NORTH**

GRAPHIC SCALE

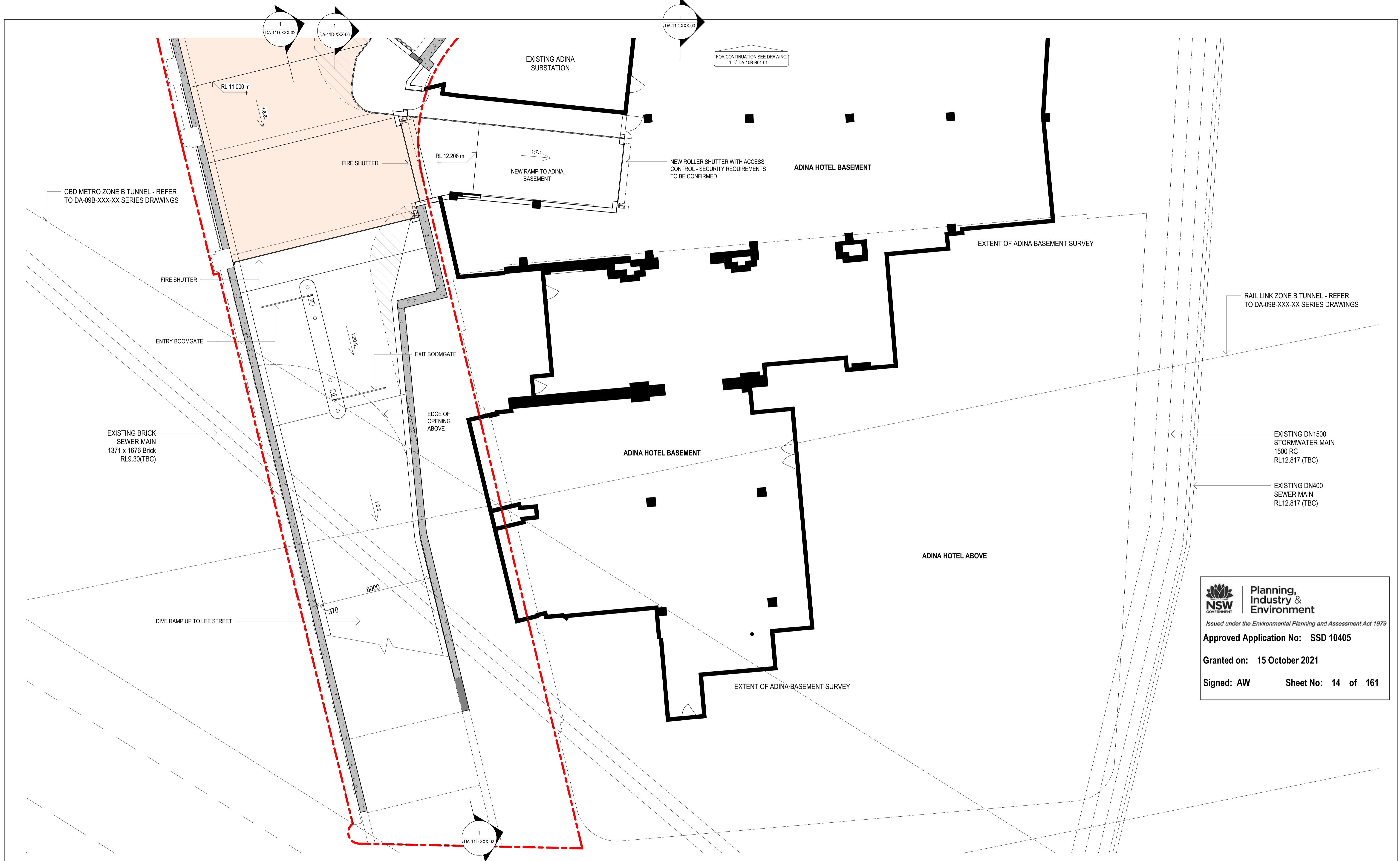
SCALE
 1:100@A1
STATUS
 SSDA

DRAWING
GENERAL ARRANGEMENT
PLAN BASEMENT 1 PART 1
DOCUMENT NUMBER
 DA-10B-B01-01
ISSUE
 7

4095201 2 13/09/21



Planning, Industry & Environment
 Issued under the Environmental Planning and Assessment Act 1979
Approved Application No: SSD 10405
Granted on: 15 October 2021
Signed: AW **Sheet No: 14 of 161**

sh p BvN
 NSW ARCHITECTS REGISTRATION BOARD / NOMINATED ARCHITECTS
 65/1 ABBE GULVIN
 83/8 WINTOSHKA TICHONOSKY
 71/5 JULIAN ASHTON
 7/53 MATTHEW BLAIR
 71/5 PHILIP ROSSINGTON
 4/37 JAMES GROSE
 Telephone +61 2 8297 7200
 Facsimile +61 2 8297 7299
 www.bvn.com.au

INTELLECTUAL PROPERTY
 COPYRIGHT BvN ARCHITECTURE PTY LIMITED. UNLESS OTHERWISE AGREED IN WRITING, ALL RIGHTS TO THIS DOCUMENT ARE SUBJECT TO PATENT IN FULL. IF ALL BvN CHARGES THIS DOCUMENT MAY ONLY BE USED FOR THE EXPRESS PURPOSE AND PROJECT FOR WHICH IT HAS BEEN CREATED AND DELIVERED. AS NOTED IN WRITING BY BvN AND THIS DOCUMENT MAY NOT BE OTHERWISE USED, OR COPIED, ANY UNAUTHORIZED USE OF THIS DOCUMENT IS AT THE USER'S SOLE RISK AND WITHOUT LIMITING BvN'S RIGHTS THE USER RELEASES AND INDEMNIFIES BvN FROM AND AGAINST ALL LOSS SO ARISING.
NOTE
 CONTRACTOR TO CHECK AND VERIFY ALL DIMENSIONS ON SITE PRIOR TO COMMENCEMENT OF WORK OR PREPARATION OF SHOP DRAWINGS. DO NOT SCALE THIS DRAWING.

ISSUE	DATE	FOR
1	28.08.20	WIP SDDA FOR CLIENT REVIEW
2	18.09.20	DRAFT SDDA
3	30.09.20	SSDA SUBMISSION
4	19.11.20	SSDA SUBMISSION
5	06.04.21	SSDA CO-ORDINATION ISSUE
6	16.04.21	DRAFT SDDA SUBMISSION
7	04.05.21	SSDA SUBMISSION

COLOUR LEGEND
 OFFICE
 LOBBY - INTERNAL
 LOBBY - EXTERNAL
 YHA
 RETAIL
 VEHICLE ZONES
 COMMON CIRCULATION
 SERVICES & BASE BUILDING AMENITIES
 TERRACE - PLANTED
 TERRACE - OCCUPIABLE
 TERRACE - TIERED SEATING

ARCHITECT
 BvN
 TEL +61 2 8297 7200
ARCHITECT
 SHoP Architects
 TEL +1 212 889 9005
 CLIMATE CONSULTANT
 Transsolar
 TEL +49 711 679 76 0
 LANDSCAPE ARCHITECT
 ASPECT Studios
 TEL +61 2 9699 7182

STRUCTURAL & FACADE ENGINEER
 Eckersley O'Callaghan
 TEL +1 415 813 3810
MEP ENGINEER & VT CONSULTANT
 LCI
 TEL +61 2 9157 0570
 ACOUSTIC CONSULTANT
 STANTEC
 TEL +61 2 8484 7000
STRUCTURAL & CIVIL ENGINEER
 TTW
 TEL +61 2 9439 7288

TOWN PLANNER
 Urbis
 TEL +61 2 8233 9900
BCA/ODA CONSULTANT
 Blackett Maguire + Goldsmith
 TEL +61 2 9211 7777
FIRE ENGINEER
 Norman Disney & Young
 TEL +61 2 9928 8800
LIGHTING CONSULTANT
 ISP Design
 TEL +1 305 278 1565

KEY PLAN

PROJECT MANAGER
 Avenor

CLIENT
 ATLISSIAN
PROJECT
 ATLISSIAN CENTRAL
 No.8-10 LEE STREET, HAYMARKET
PROJECT NUMBER
 1906024

TRUE NORTH PROJECT NORTH
 GRAPHIC SCALE
 0 2000 5000
 SCALE
 1:100(BA1)
 STATUS
 SDDA

GENERAL ARRANGEMENT
PLAN BASEMENT 1 PART 2
 DOCUMENT NUMBER
 DA-10B-B01-02
 ISSUE
 7

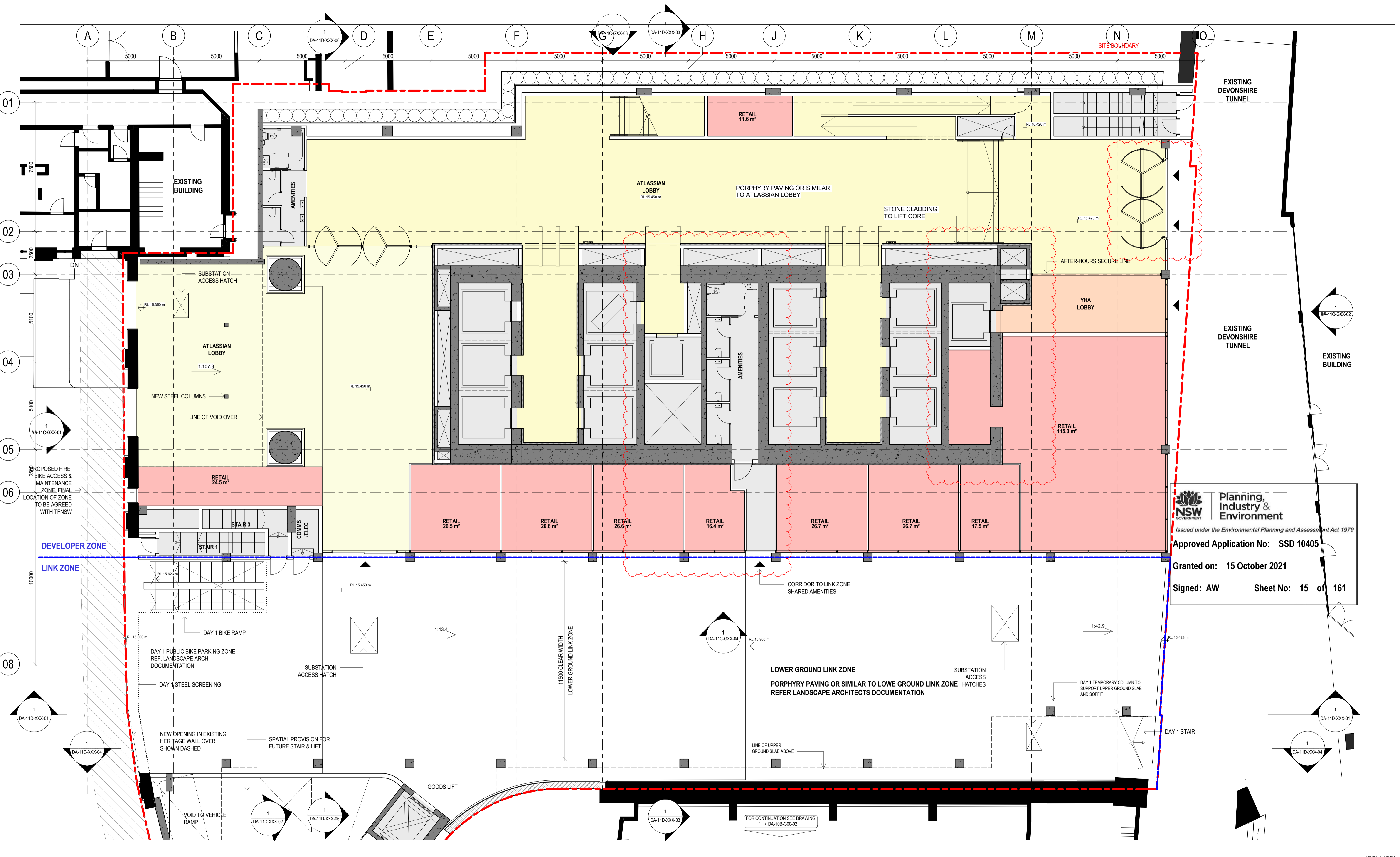
4095201 23116194



Planning, Industry & Environment
 Issued under the Environmental Planning and Assessment Act 1979
Approved Application No: SSD 10405
Granted on: 15 October 2021
Signed: AW **Sheet No: 15 of 161**

sh p BvN
 NSW ARCHITECTS REGISTRATION BOARD / NOMINATED ARCHITECTS
 65/1 ABBE GULVIN
 85/8 WINDYBARKA TITICOWSKY
 71/5 JULIAN ASHTON
 75/3 MATTHEW BLAIR
 71/5 PHILIP ROSSIGNON
 49/2 JAMES GROSE
 Telephone +61 2 8297 7200
 Facsimile +61 2 8297 7299
 www.bvn.com.au

INTELLECTUAL PROPERTY
 COPYRIGHT BvN ARCHITECTURE PTY LIMITED. UNLESS OTHERWISE AGREED IN WRITING ALL RIGHTS TO THIS DOCUMENT ARE SUBJECT TO PATENT IN FULL OF ALL BvN CHARGES. THIS DOCUMENT MAY ONLY BE USED FOR THE EXPRESS PURPOSE AND PROJECT FOR WHICH IT HAS BEEN CREATED AND ALL RIGHTS ARE RESERVED. THIS DOCUMENT IS THE PROPERTY OF BvN AND THIS DOCUMENT MAY NOT BE REPRODUCED, COPIED, OR ANY UNAUTHORIZED USE OF THIS DOCUMENT IS AT THE USER'S SOLE RISK AND WITHOUT LIMITING BvN'S RIGHTS THE USER RELEASES AND INDEMNIFIES BvN FROM AND AGAINST ALL LOSSES ARISING.
NOTE
 CONTRACTOR TO CHECK AND VERIFY ALL DIMENSIONS ON SITE PRIOR TO COMMENCEMENT OF WORK OR PREPARATION OF SHOP DRAWINGS. DO NOT SCALE THIS DRAWING.

ISSUE	DATE	FOR
1	28.08.20	WIP SSDA FOR CLIENT REVIEW
2	18.09.20	DRAFT SSDA
3	30.09.20	SSDA SUBMISSION
4	19.11.20	SSDA SUBMISSION
5	26.11.20	SSDA SUBMISSION
6	06.04.21	SSDA CO-ORDINATION ISSUE
7	16.04.21	DRAFT SSDA SUBMISSION
8	04.05.21	SSDA SUBMISSION

COLOUR LEGEND

[Blue Box]	OFFICE
[Light Blue Box]	LOBBY - INTERNAL
[Light Yellow Box]	LOBBY - EXTERNAL
[Orange Box]	YHA
[Pink Box]	RETAIL
[Red Box]	VEHICLE ZONES
[Grey Box]	COMMON CIRCULATION
[Light Green Box]	SERVICES & BASE BUILDING AMENITIES
[Dark Green Box]	TERRACE - PLANTED
[Light Green Box]	TERRACE - OCCUPIABLE
[Yellow Box]	TERRACE - TIERED SEATING

ARCHITECT
 BvN
 TEL +61 2 8297 7200
ARCHITECT
 SHoP Architects
 TEL +1 212 889 9005
 CLIMATE CONSULTANT
 Transsolar
 TEL +49 711 679 76 0
 LANDSCAPE ARCHITECT
 ASPECT Studios
 TEL +61 2 9699 7182

STRUCTURAL & FACADE ENGINEER
 Eckerley O'Callaghan
 TEL +1 415 813 3810
MEP ENGINEER & VT CONSULTANT
 LCI
 TEL +61 2 9157 0570
ACOUSTIC CONSULTANT
 STANTEC
 TEL +61 2 8484 7000
STRUCTURAL & CIVIL ENGINEER
 TTW
 TEL +612 9439 7288

TOWN PLANNER
 Urbis
 TEL +61 2 8233 9900
BCA/ODA CONSULTANT
 Blackett Maguire + Goldsmith
 TEL +61 2 9211 7777
FIRE ENGINEER
 Norman Disney & Young
 TEL +61 2 9928 6800
LIGHTING CONSULTANT
 ISP Design
 TEL +1 305 278 1565

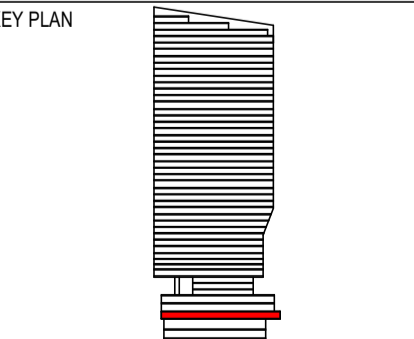
KEY PLAN

PROJECT MANAGER
 Avonor

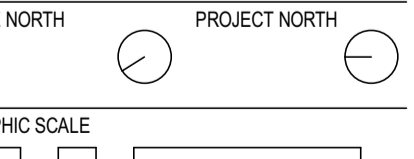
CLIENT
 ATLASSIAN
PROJECT
 ATLASSIAN CENTRAL
 No.8-10 LEE STREET, HAYMARKET
PROJECT NUMBER
 1906024

TRUE NORTH **PROJECT NORTH**

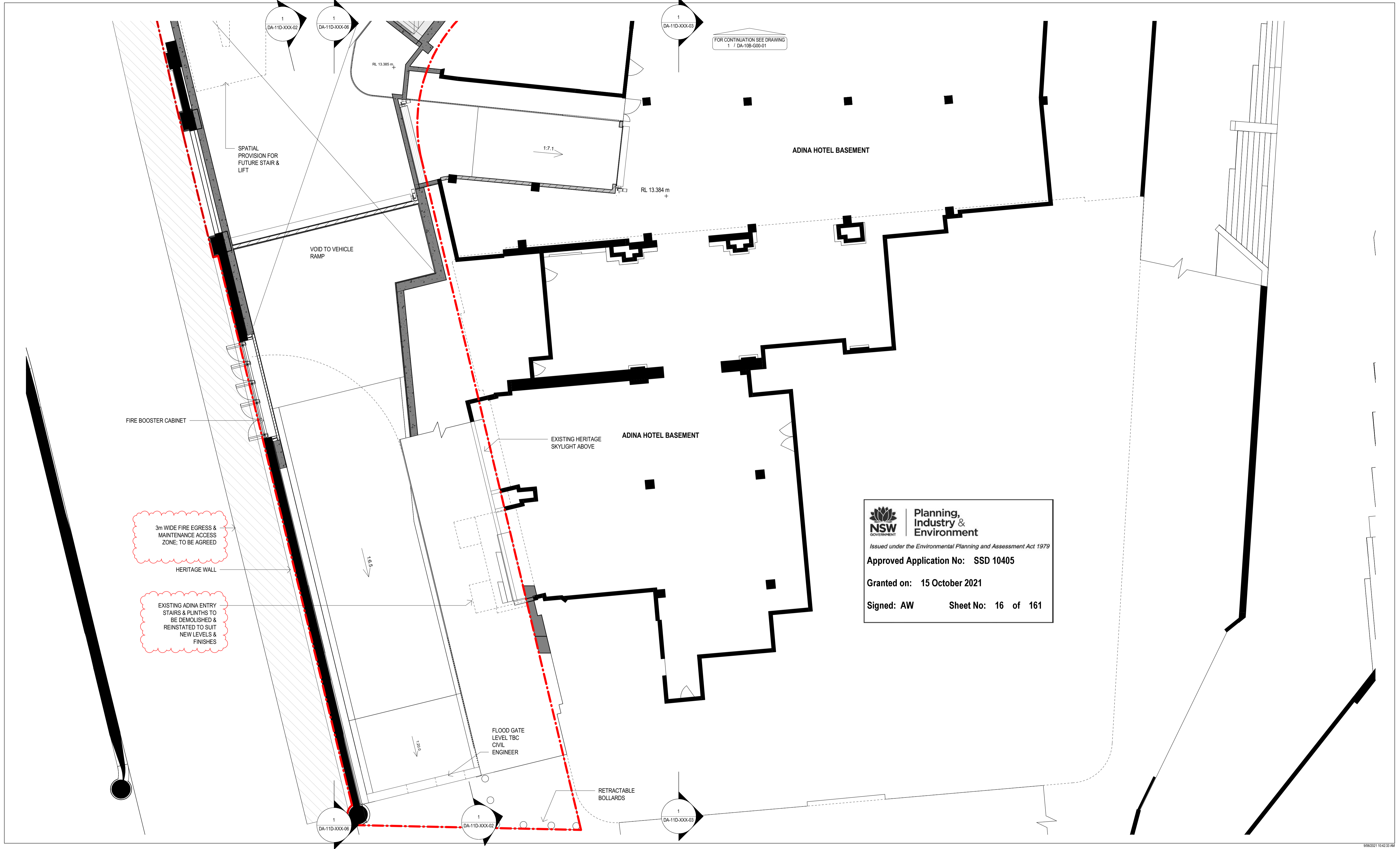
GRAPHIC SCALE
 0 2000 5000
SCALE
 1:100(BA1)
STATUS
 SSDA

GENERAL ARRANGEMENT PLAN LOWER GROUND PART 1
DOCUMENT NUMBER
 DA-10B-G00-01
ISSUE
 8



Planning, Industry & Environment
Issued under the Environmental Planning and Assessment Act 1979
Approved Application No: SSD 10405
Granted on: 15 October 2021
Signed: AW Sheet No: 16 of 161













NSW ARCHITECTS REGISTRATION BOARD /
 NOMINATED ARCHITECTS
 8588 INNOTSOKHA TITIKOSKY
 7115 JULIAN NGHTON
 7033 MATTHEW BLAIR
 7151 PHILIP ROSSINGTON
 4057 JAMES COOPER
 Telephone +61 2 8297 7200
 Facsimile +61 2 8297 7299
 www.bvn.com.au

INTELLECTUAL PROPERTY
 COPYRIGHT BvN ARCHITECTURE PTY LIMITED. UNLESS OTHERWISE
 AGREED IN WRITING ALL RIGHTS TO THIS DOCUMENT ARE SUBJECT TO
 PATENT IN FULL. IF ALL BvN CHANGES THIS DOCUMENT MAY ONLY
 BE USED FOR THE EXPRESS PURPOSE AND PROJECT FOR WHICH IT
 HAS BEEN CREATED AND DELIVERED. AS NOTED IN WRITING BY
 BvN AND THIS DOCUMENT MAY NOT BE OTHERWISE USED, OR COPIED,
 AND WITHOUT LIMITING BvN'S RIGHTS THE USER RELEASES AND
 INDEMNIFIES BvN FROM AND AGAINST ALL LOSS ARISING.
NOTE
 CONTRACTOR TO CHECK AND VERIFY ALL DIMENSIONS ON SITE PRIOR
 TO COMMENCEMENT OF WORK OR PREPARATION OF SHOP DRAWINGS.
 DO NOT SCALE THIS DRAWING.

 ORIGINAL DRAWING
 IN COLOUR

ISSUE	DATE	FOR
1	28.08.20	WIP SDDA FOR CLIENT REVIEW
2	18.09.20	DRAFT SDDA
3	30.09.20	SSDA SUBMISSION
4	19.11.20	SSDA SUBMISSION
5	06.04.21	SSDA CO-ORDINATION ISSUE
6	16.04.21	DRAFT SDDA SUBMISSION
7	04.05.21	SSDA SUBMISSION
8	04.06.21	SSDA SUBMISSION

COLOUR LEGEND
 OFFICE
 LOBBY - INTERNAL
 LOBBY - EXTERNAL
 YHA
 RETAIL
 VEHICLE ZONES
 COMMON CIRCULATION
 SERVICES & BASE BUILDING AMENITIES
 TERRACE - PLANTED
 TERRACE - OCCUPIABLE
TERRACE - TIERED SEATING



ARCHITECT
 BvN
 TEL +61 2 8297 7200
ARCHITECT
 SHoP Architects
 TEL +1 212 889 9005
 CLIMATE CONSULTANT
 Transsolar
 TEL +49 711 679 76 0
 LANDSCAPE ARCHITECT
 ASPECT Studios
 TEL +61 2 9699 7182

STRUCTURAL & FACADE ENGINEER
 Eckersley O'Callaghan
 TEL +1 415 813 3810
MEP ENGINEER & VT CONSULTANT
 LCI
 TEL +61 2 9157 0570
ACOUSTIC CONSULTANT
 STANTEC
 TEL +61 2 8484 7000
STRUCTURAL & CIVIL ENGINEER
 TTW
 TEL +612 9439 7288

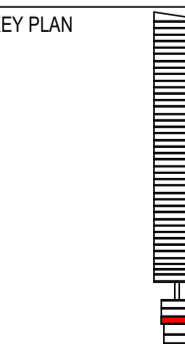
TOWN PLANNER
 Urbis
 TEL +61 2 8233 9900
BCA/ODD CONSULTANT
 Blackett Maguire + Goldsmith
 TEL +61 2 9211 7777
FIRE ENGINEER
 Norman Disney & Young
 TEL +61 2 9928 6800
LIGHTING CONSULTANT
 ISP Design
 TEL +1 305 278 1565

KEY PLAN

PROJECT MANAGER
 Generate
 TEL +61 433 706 275

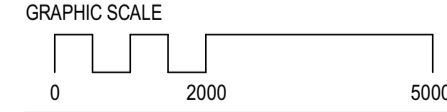
CLIENT
 ATLISSIAN
PROJECT
 ATLISSIAN CENTRAL
 No.8-10 LEE STREET, HAYMARKET
PROJECT NUMBER
 1906024

TRUE NORTH  **PROJECT NORTH** 
GRAPHIC SCALE

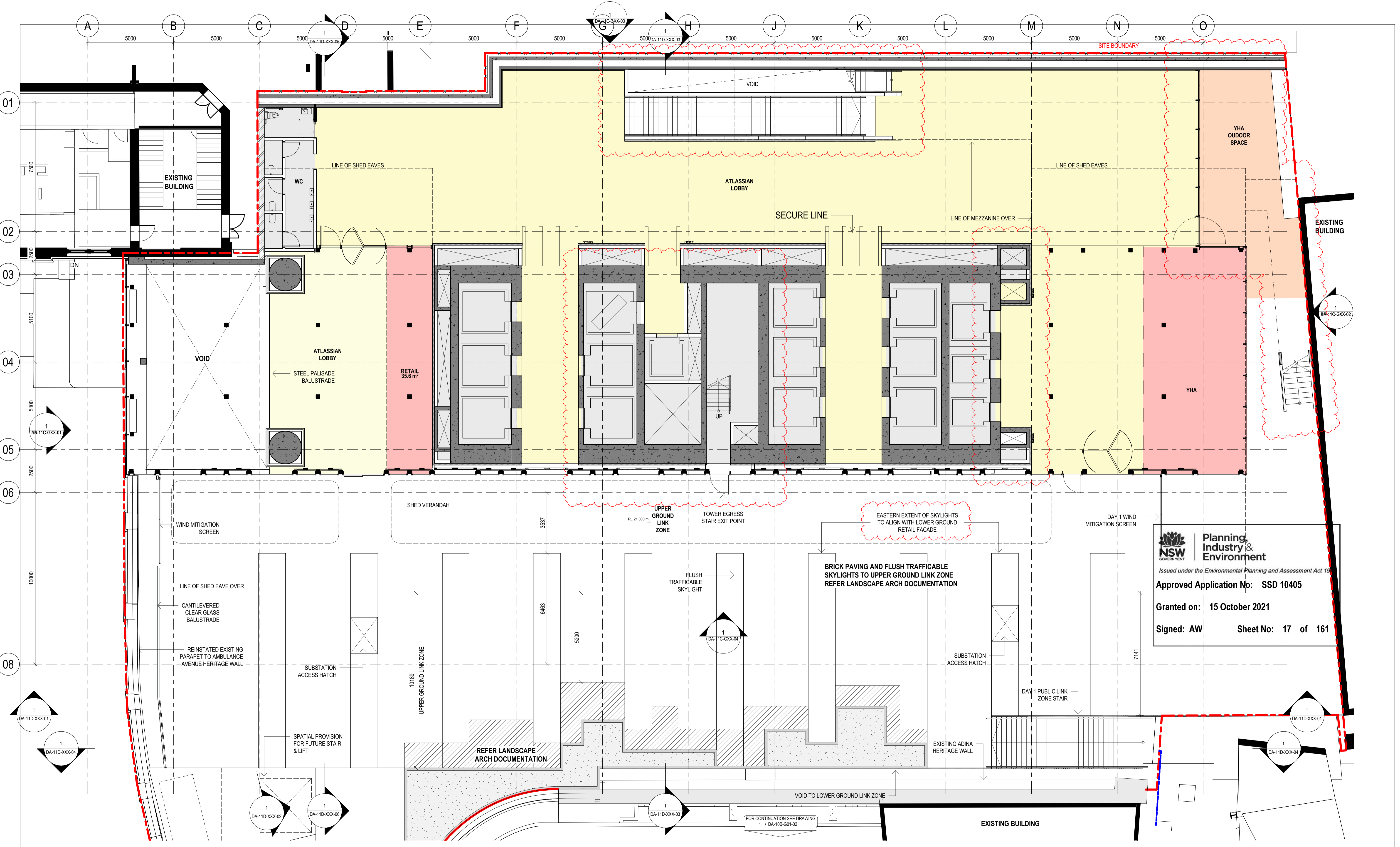
 SCALE
 1:100@A1
STATUS
 SSDA

DRAWING
GENERAL ARRANGEMENT
PLAN LOWER GROUND
PART 2
DOCUMENT NUMBER
 DA-10B-G00-02
ISSUE
 8



Planning, Industry & Environment
Issued under the Environmental Planning and Assessment Act 1979
Approved Application No: SSD 10405
Granted on: 15 October 2021
Signed: AW **Sheet No: 17 of 161**

sh p BvN
 NSW ARCHITECTS REGISTRATION BOARD / NOMINATED ARCHITECTS
 65/1 ABBEY GULV
 85/8 WINDYBARK TOWER
 71/5 JULIAN AVENUE
 70/3 MATTHEW BLAIR
 71/5 PHILIP ROSSINGTON
 40/2 JAMES GROSE
 Telephone +61 2 8297 7200
 Facsimile +61 2 8297 7299
 www.bvn.com.au

ORIGINAL DRAWING IN COLOUR

ISSUE	DATE	FOR
1	28.08.20	WIP SSDA FOR CLIENT REVIEW
2	18.09.20	DRAFT SSDA
3	30.09.20	SSDA SUBMISSION
4	19.11.20	SSDA SUBMISSION
5	06.04.21	SSDA CO-ORDINATION ISSUE
6	16.04.21	DRAFT SSDA SUBMISSION
7	04.05.21	SSDA SUBMISSION

COLOUR LEGEND

Office
Lobby - Internal
Lobby - External
YHA
Retail
Vehicle Zones
Common Circulation
Services & Base Building Amenities
Terrace - Planted
Terrace - Occupiable
Terrace - Tiered Seating

ARCHITECT
 BvN
 TEL +61 2 8297 7200
ARCHITECT
 SHoP Architects
 TEL +1 212 889 9005
 CLIMATE CONSULTANT
 Transsolar
 TEL +49 711 679 76 0
 LANDSCAPE ARCHITECT
 ASPeCT Studios
 TEL +61 2 9699 7182

STRUCTURAL & FACADE ENGINEER
 Eckerlesley O'Callaghan
 TEL +1 415 813 3810
MEP ENGINEER & VT CONSULTANT
 LCI
 TEL +61 2 9157 0570
ACOUSTIC CONSULTANT
 STANTEC
 TEL +61 2 8484 7000
STRUCTURAL & CIVIL ENGINEER
 TTW
 TEL +61 2 9439 7288

TOWN PLANNER
 Urbis
 TEL +61 2 8233 9900
BCA/ODA CONSULTANT
 Blackett Maguire + Goldsmith
 TEL +61 2 9211 7777
FIRE ENGINEER
 Norman Disney & Young
 TEL +61 2 9928 8800
LIGHTING CONSULTANT
 ISP Design
 TEL +1 305 278 1565

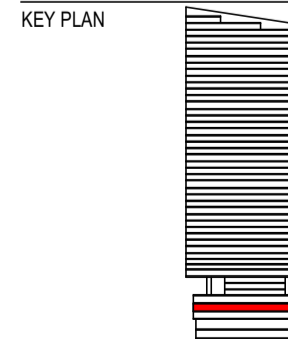
KEY PLAN

PROJECT MANAGER
 Avonor

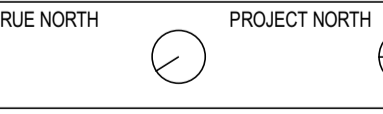
CLIENT
 ATLASSIAN
PROJECT
 ATLASSIAN CENTRAL
 No.8-10 LEE STREET, HAYMARKET
PROJECT NUMBER
 1906024

TRUE NORTH **PROJECT NORTH**

GRAPHIC SCALE
 0 2000 5000
SCALE
 1:100@A1
STATUS
 SSDA

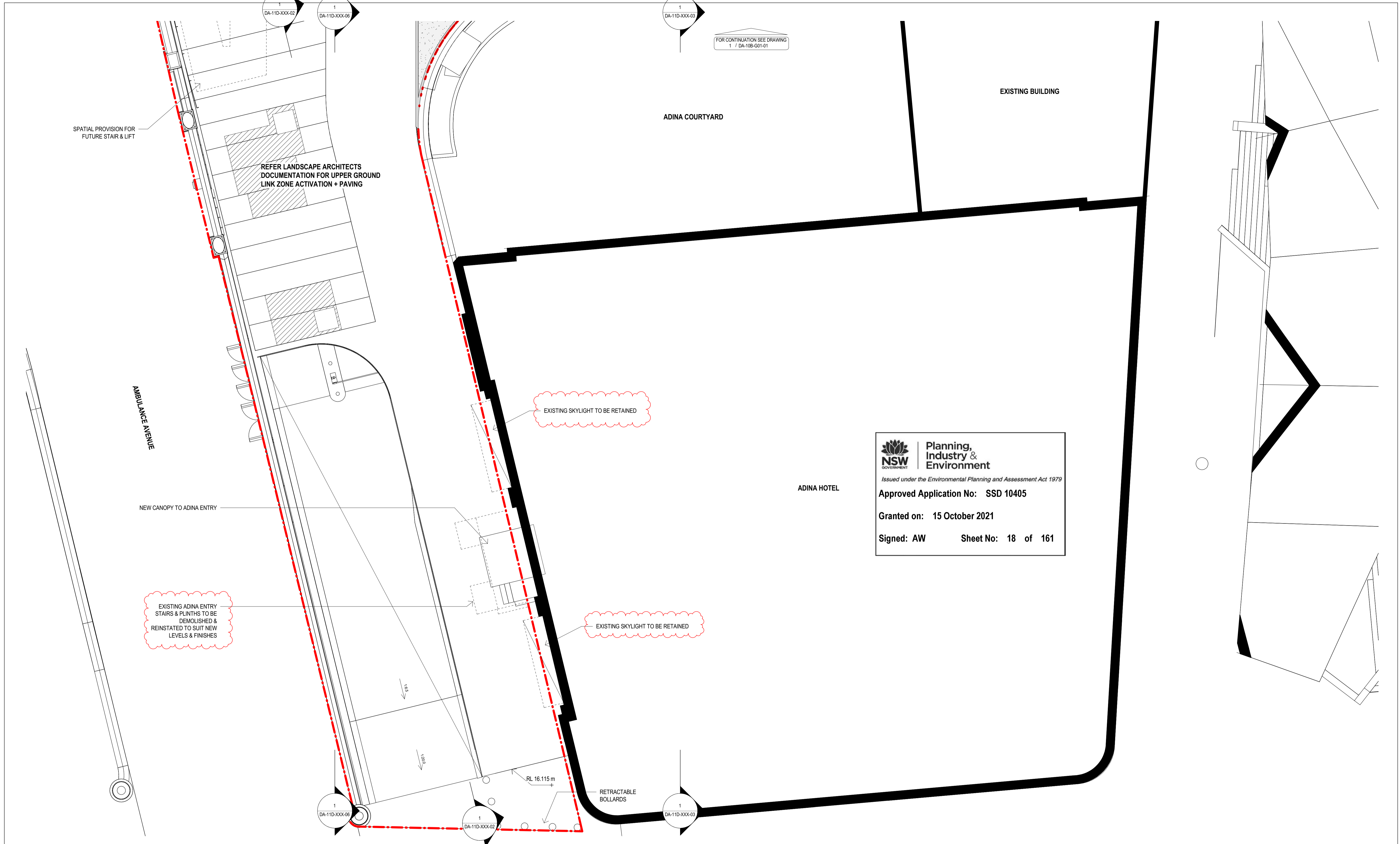
GENERAL ARRANGEMENT PLAN UPPER GROUND PART 1
DOCUMENT NUMBER
 DA-10B-G01-01
ISSUE
 7

4095201 2 13 18 PM



NSW GOVERNMENT | **Planning, Industry & Environment**
Issued under the Environmental Planning and Assessment Act 1979

Approved Application No: SSD 10405

Granted on: 15 October 2021

Signed: AW **Sheet No: 18 of 161**



NSW ARCHITECTS REGISTRATION BOARD / NOMINATED ARCHITECTS
 8588 NIMROD STREET, SYDNEY
 1115 JULIAN AVENUE, SYDNEY
 7033 MATTHEW BLAIR, SYDNEY
 1151 PHILLIP ROAD, SYDNEY
 4017 JAMES COOPER, SYDNEY

Telephone +61 2 8297 7200
 Facsimile +61 2 8297 7299
 www.bvn.com.au

INTELLECTUAL PROPERTY
 COPYRIGHT BVN ARCHITECTURE PTY LIMITED. UNLESS OTHERWISE AGREED IN WRITING, ALL RIGHTS TO THIS DOCUMENT ARE SUBJECT TO PATENT IN FULL. IF ALL BIVCHANGES THIS DOCUMENT MAY ONLY BE USED FOR THE EXPRESS PURPOSE AND PROJECT FOR WHICH IT HAS BEEN CREATED AND DELIVERED, AS NOTED IN WRITING BY BVN AND THIS DOCUMENT MAY NOT BE OTHERWISE USED, OR COPIED, ANY UNAUTHORIZED USE OF THIS DOCUMENT IS AT THE USER'S SOLE RISK AND WITHOUT LIMITING BVN'S RIGHTS THE USER RELEASES AND INDEMNIFIES BVN FROM AND AGAINST ALL LOSS OR ARISING.

NOTE
 CONTRACTOR TO CHECK AND VERIFY ALL DIMENSIONS ON SITE PRIOR TO COMMENCEMENT OF WORK OR PREPARATION OF SHOP DRAWINGS. DO NOT SCALE THIS DRAWING.



ISSUE	DATE	FOR
1	28.08.20	WIP SSDA FOR CLIENT REVIEW
2	18.09.20	DRAFT SSDA
3	30.09.20	SSDA SUBMISSION
4	19.11.20	SSDA SUBMISSION
5	06.04.21	SSDA CO-ORDINATION ISSUE
6	16.04.21	DRAFT SSDA SUBMISSION
7	04.05.21	SSDA SUBMISSION
8	04.06.21	SSDA SUBMISSION

COLOUR LEGEND

OFFICE
LOBBY - INTERNAL
LOBBY - EXTERNAL
YHA
RETAIL
VEHICLE ZONES
COMMON CIRCULATION
SERVICES & BASE BUILDING AMENITIES
TERRACE - PLANTED
TERRACE - OCCUPIABLE
TERRACE - TIERED SEATING

ARCHITECT
 BVN
 TEL +61 2 8297 7200

ARCHITECT
 SHoP Architects
 TEL +1 212 889 9005
 CLIMATE CONSULTANT
 Transsolar
 TEL +49 711 679 76 0
 LANDSCAPE ARCHITECT
 ASPECT Studios
 TEL +61 2 9699 7182

STRUCTURAL & FACADE ENGINEER
 Eckersley O'Callaghan
 TEL +1 415 813 3810

ARCHITECT
 LCI
 TEL +61 2 9157 0570
 ACUSTIC CONSULTANT
 STANTEC
 TEL +61 2 8484 7000
 STRUCTURAL & CIVIL ENGINEER
 TTW
 TEL +612 9439 7288

TOWN PLANNER
 Urbis
 TEL +61 2 8233 9900

MEP ENGINEER & VT CONSULTANT
 BCA/ODA CONSULTANT
 Blackett Maguire + Goldsmith
 TEL +61 2 9211 7777
 FIRE ENGINEER
 Norman Disney & Young
 TEL +61 2 9928 6800
 LIGHTING CONSULTANT
 ISP Design
 TEL +1 305 278 1565

KEY PLAN

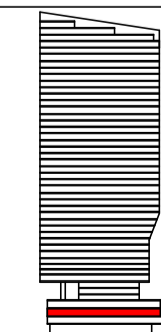

PROJECT MANAGER
 Generate
 TEL +61 433 706 275

CLIENT
 ATLIASSIAN

PROJECT
 ATLIASSIAN CENTRAL
 No.8-10 LEE STREET, HAYMARKET
 PROJECT NUMBER
 1906024

TRUE NORTH PROJECT NORTH

GRAPHIC SCALE
 0 2000 5000

SCALE
 1:100@A1

STATUS
 SSDA

DRAWING

**GENERAL ARRANGEMENT
 PLAN UPPER GROUND
 PART 2**

DOCUMENT NUMBER
 DA-10B-G01-02

ISSUE
 8

9/06/2021 10:42:02 AM

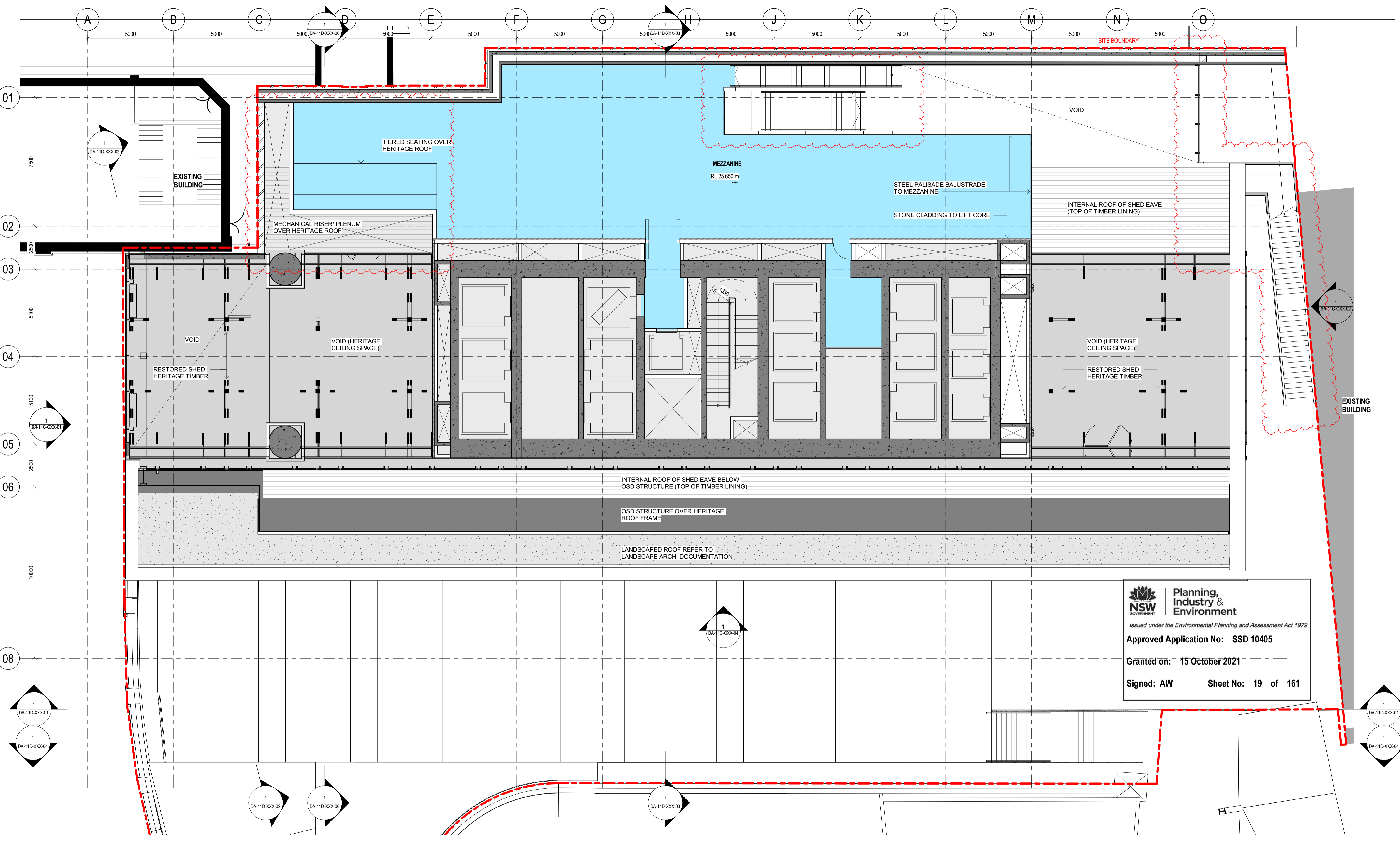

Planning, Industry & Environment
Issued under the Environmental Planning and Assessment Act 1979
Approved Application No: SSD 10405
Granted on: 15 October 2021
Signed: AW **Sheet No: 19 of 161**

sh p BVN
 NSW ARCHITECTS REGISTRATION BOARD / NOMINATED ARCHITECTS
 65/1 ABBE GULVIN
 85/8 WINDYBARKA TCHOKOSKY
 71/5 JULIAN ABBOTT
 75/3 MATTHEW BLAIR
 71/5 PHILIP ROSSINGTON
 49/7 JAMES GROSE
 Telephone +61 2 8297 7200
 Facsimile +61 2 8297 7299
 www.bvn.com.au

INTELLECTUAL PROPERTY
 COPYRIGHT BVN ARCHITECTURE PTY LIMITED. UNLESS OTHERWISE AGREED IN WRITING ALL RIGHTS TO THIS DOCUMENT ARE SUBJECT TO PATENT IN FULL. IF ALL B.V.N. CHANGES THIS DOCUMENT MAY ONLY BE USED FOR THE EXPRESS PURPOSE AND PROJECT FOR WHICH IT HAS BEEN CREATED AND DELIVERED. AS NOTICED IN WRITING BY B.V.N. AND THIS DOCUMENT MAY NOT BE OTHERWISE USED, OR COPIED, ANY UNAUTHORIZED USE OF THIS DOCUMENT IS AT THE USER'S SOLE RISK AND WITHOUT LIMITING B.V.N.'S RIGHTS THE USER RELEASES AND INDEMNIFIES B.V.N. FROM AND AGAINST ALL LOSS OR ARISING.
NOTE
 CONTRACTOR TO CHECK AND VERIFY ALL DIMENSIONS ON SITE PRIOR TO COMMENCEMENT OF WORK OR PREPARATION OF SHOP DRAWINGS. DO NOT SCALE THIS DRAWING.

ISSUE	DATE	FOR
1	28.08.20	WIP SDDA FOR CLIENT REVIEW
2	18.09.20	DRAFT SDDA
3	30.09.20	SSDA SUBMISSION
4	06.04.21	SSDA CO-ORDINATION ISSUE
5	16.04.21	DRAFT SDDA SUBMISSION
6	04.05.21	SSDA SUBMISSION

COLOUR LEGEND

■	OFFICE
■	LOBBY - INTERNAL
■	LOBBY - EXTERNAL
■	YHA
■	RETAIL
■	VEHICLE ZONES
■	COMMON CIRCULATION
■	SERVICES & BASE BUILDING AMENITIES
■	TERRACE - PLANTED
■	TERRACE - OCCUPIABLE
■	TERRACE - TIERED SEATING

ARCHITECT
 BVN
 TEL +61 2 8297 7200
ARCHITECT
 SHoP Architects
 TEL +1 212 889 9005
 CLIMATE CONSULTANT
 Transsolar
 TEL +49 711 679 76 0
 ASPECT Studios
 TEL +61 2 9699 7182

STRUCTURAL & FACADE ENGINEER
 Eckersley O'Callaghan
 TEL +1 415 813 3810
MEP ENGINEER & VT CONSULTANT
 LCI
 TEL +61 2 9157 0570
ACOUSTIC CONSULTANT
 STANTEC
 TEL +61 2 8484 7000
STRUCTURAL & CIVIL ENGINEER
 TTW
 TEL +612 9439 7288

TOWN PLANNER
 Urbis
 TEL +61 2 8233 9900
BCA/ODA CONSULTANT
 Blackett Maguire + Goldsmith
 TEL +61 2 9211 7777
FIRE ENGINEER
 Norman Disney & Young
 TEL +61 2 9928 6800
LIGHTING CONSULTANT
 ISP Design
 TEL +1 305 278 1565

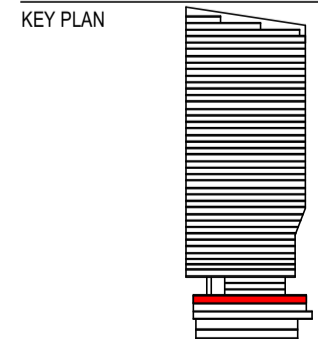
KEY PLAN

PROJECT MANAGER
 Avonor

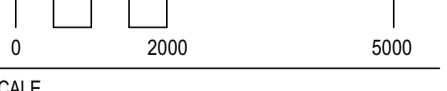
CLIENT
 ATLISSIAN
PROJECT
 ATLISSIAN CENTRAL
 No.8-10 LEE STREET, HAYMARKET
PROJECT NUMBER
 1906024

TRUE NORTH **PROJECT NORTH**

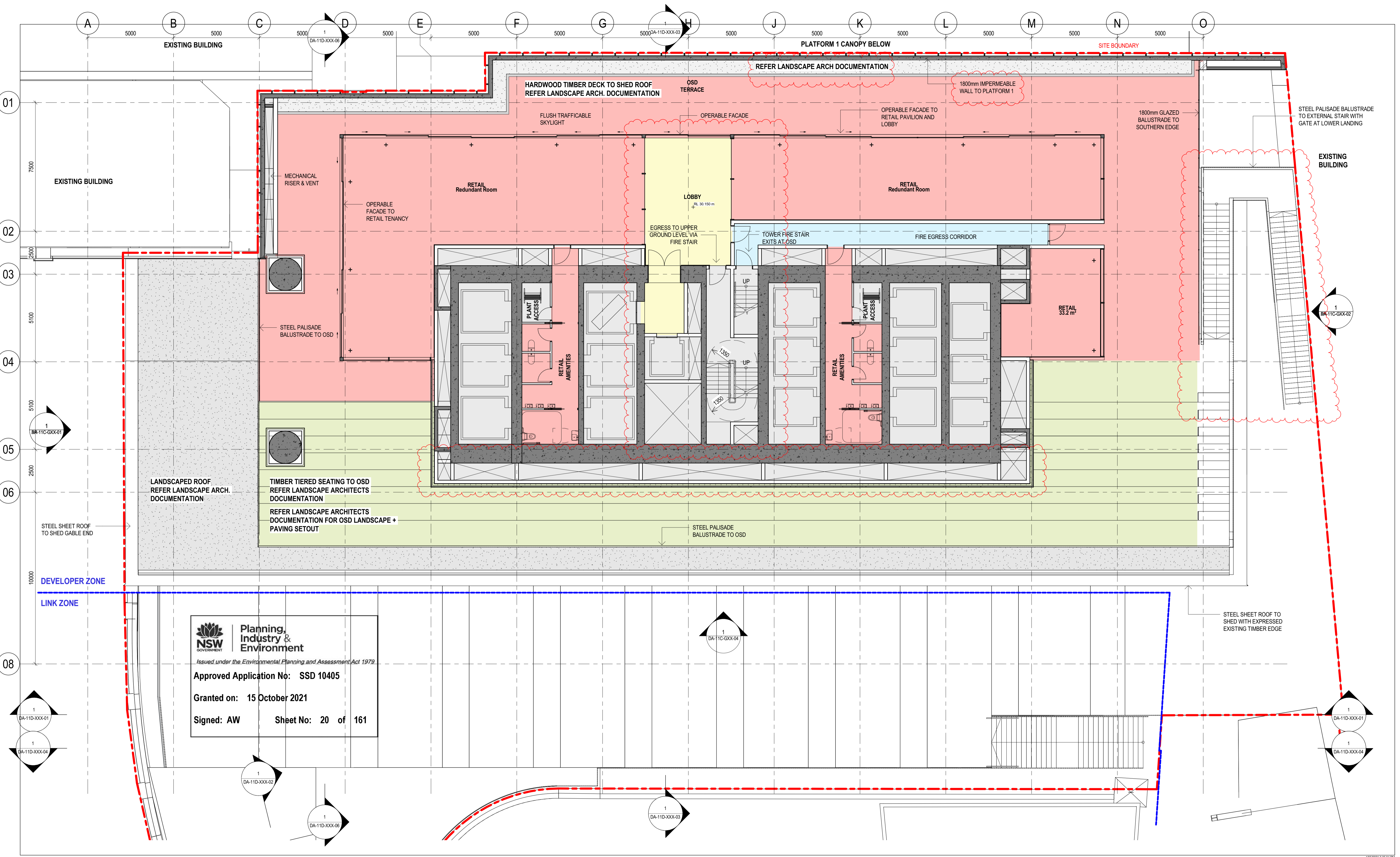
GRAPHIC SCALE

 SCALE
 1:100@A1
STATUS
 SDDA

GENERAL ARRANGEMENT
PLAN MEZZANINE LEVEL
DOCUMENT NUMBER **ISSUE**
 DA-10B-G02-01 6



Planning, Industry & Environment
 Issued under the Environmental Planning and Assessment Act 1979
Approved Application No: SSD 10405
Granted on: 15 October 2021
Signed: AW **Sheet No: 20 of 161**

sh p BvN
 NSW ARCHITECTS REGISTRATION BOARD / NOMINATED ARCHITECTS
 65/1 ARBIE GULIN
 8/58 WINDYBARK TITCHENSKY
 71/5 JULIAN ARBON
 7/53 MATTHEW BLAIR
 71/5 PHILIP ROSSINGTON
 4/57 JAMES GROSE
 Telephone +61 2 8297 7200
 Facsimile +61 2 8297 7299
 www.bvn.com.au

INTELLECTUAL PROPERTY
 COPYRIGHT BvN ARCHITECTURE PTY LIMITED. UNLESS OTHERWISE AGREED IN WRITING ALL RIGHTS TO THIS DOCUMENT ARE SUBJECT TO PATENT IN FULL OF ALL BvN CHARGES. THIS DOCUMENT MAY ONLY BE USED FOR THE EXPRESS PURPOSE AND PROJECT FOR WHICH IT HAS BEEN CREATED AND DELIVERED. AS NOTICED IN WRITING BY BvN AND THIS DOCUMENT MAY NOT BE OTHERWISE USED, OR COPIED, ANY UNAUTHORIZED USE OF THIS DOCUMENT IS AT THE USER'S SOLE RISK AND WITHOUT LIMITING BvN'S RIGHTS THE USER RELEASES AND INDEMNIFIES BvN FROM AND AGAINST ALL LOSSES ARISING.
NOTE
 CONTRACTOR TO CHECK AND VERIFY ALL DIMENSIONS ON SITE PRIOR TO COMMENCEMENT OF WORK OR PREPARATION OF SHOP DRAWINGS. DO NOT SCALE THIS DRAWING.

ISSUE	DATE	FOR
1	28.08.20	WIP SSDA FOR CLIENT REVIEW
2	18.09.20	DRAFT SSDA
3	30.09.20	SSDA SUBMISSION
4	06.04.21	SSDA CO-ORDINATION ISSUE
5	16.04.21	DRAFT SSDA SUBMISSION
6	04.05.21	SSDA SUBMISSION

COLOUR LEGEND

Office	OFFICE
Blue	LOBBY - INTERNAL
Light Blue	LOBBY - EXTERNAL
Yellow	YHA
Red	RETAIL
Light Green	VEHICLE ZONES
Dark Green	COMMON CIRCULATION
Light Grey	SERVICES & BASE BUILDING AMENITIES
Dark Green	TERRACE - PLANTED
Light Green	TERRACE - OCCUPIABLE
Light Green	TERRACE - TIERED SEATING

ARCHITECT
 BvN
 TEL +61 2 8297 7200
ARCHITECT
 SHoP Architects
 TEL +1 212 889 9005
CLIMATE CONSULTANT
 Transsolar
 TEL +49 711 679 76 0
LANDSCAPE ARCHITECT
 ASPECT Studios
 TEL +61 2 9699 7182

STRUCTURAL & FACADE ENGINEER
 Eckersley O'Callaghan
 TEL +1 415 813 3810
MEP ENGINEER & VT CONSULTANT
 LCI
 TEL +61 2 9157 0570
ACOUSTIC CONSULTANT
 STANTEC
 TEL +61 2 8484 7000
STRUCTURAL & CIVIL ENGINEER
 TTW
 TEL +612 9439 7288

TOWN PLANNER
 Urbis
 TEL +61 2 8233 9900
BCA/ODA CONSULTANT
 Blackett Maguire + Goldsmith
 TEL +61 2 9211 7777
FIRE ENGINEER
 Norman Disney & Young
 TEL +61 2 9928 8800
LIGHTING CONSULTANT
 ISP Design
 TEL +1 305 278 1565

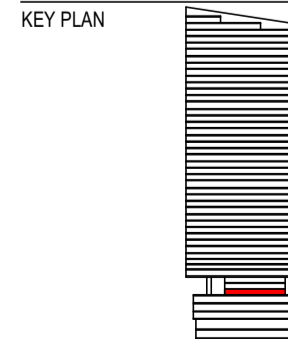
KEY PLAN

PROJECT MANAGER
 Avenor

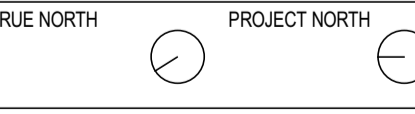
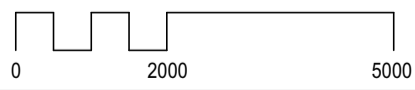
CLIENT
 ATLISSIAN
PROJECT
 ATLISSIAN CENTRAL
 No.8-10 LEE STREET, HAYMARKET
PROJECT NUMBER
 1906024

TRUE NORTH **PROJECT NORTH**

GRAPHIC SCALE

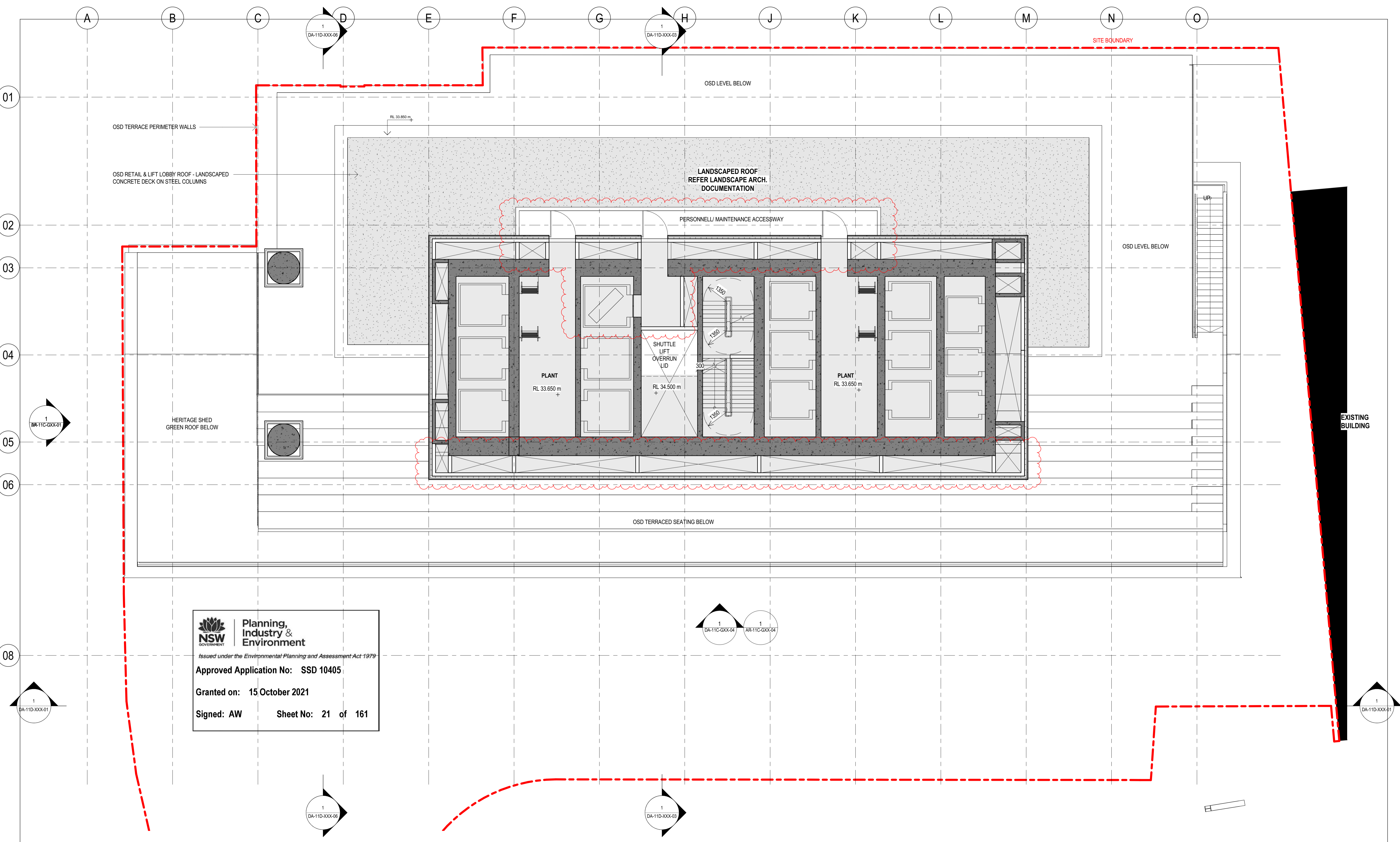
 SCALE
 0 2000 5000
SCALE
 1:100@A1
STATUS
 SSDA

GENERAL ARRANGEMENT PLAN OSD LEVEL
DOCUMENT NUMBER
 DA-10B-G03-01
ISSUE
 6

4092021.3.35.04 PM



Planning, Industry & Environment
 Issued under the Environmental Planning and Assessment Act 1979
Approved Application No: SSD 10405
Granted on: 15 October 2021
Signed: AW **Sheet No: 21 of 161**

sh p BVN
 NSW ARCHITECTS REGISTRATION BOARD / NOMINATED ARCHITECTS
 65/1 ABBE GULV
 85/8 WINDYBARKA TOWNOSKY
 71/5 JULIAN ABBOT
 75/3 MATTHEW BLAIR
 71/5 PHILIP ROSSINGTON
 49/7 JAMES GROSE
 Telephone +61 2 8297 7200
 Facsimile +61 2 8297 7299
 www.bvn.com.au

INTELLECTUAL PROPERTY
 COPYRIGHT BVN ARCHITECTURE PTY LIMITED. UNLESS OTHERWISE AGREED IN WRITING ALL RIGHTS TO THIS DOCUMENT ARE SUBJECT TO PATENT IN FULL. IF ALL BIV CHANGES THIS DOCUMENT MAY ONLY BE USED FOR THE EXPRESS PURPOSE AND PROJECT FOR WHICH IT HAS BEEN CREATED AND DELIVERED. AS NOTED IN WRITING BY BVN AND THIS DOCUMENT MAY NOT BE OTHERWISE USED, OR COPIED, ANY UNAUTHORIZED USE OF THIS DOCUMENT IS AT THE USER'S SOLE RISK AND WITHOUT LIMITING BVN'S RIGHTS THE USER RELEASES AND INDEMNIFIES BVN FROM AND AGAINST ALL LOSS SO ARISING.
NOTE
 CONTRACTOR TO CHECK AND VERIFY ALL DIMENSIONS ON SITE PRIOR TO COMMENCEMENT OF WORK OR PREPARATION OF SHOP DRAWINGS. DO NOT SCALE THIS DRAWING.

ISSUE	DATE	FOR
1	18.09.20	DRAFT SSDA
2	30.09.20	SSDA SUBMISSION
3	08.04.21	SSDA CO-ORDINATION ISSUE
4	16.04.21	DRAFT SSDA SUBMISSION
5	04.05.21	SSDA SUBMISSION

COLOUR LEGEND

■	OFFICE
■	LOBBY - INTERNAL
■	LOBBY - EXTERNAL
■	YHA
■	RETAIL
■	VEHICLE ZONES
■	COMMON CIRCULATION
■	SERVICES & BASE BUILDING AMENITIES
■	TERRACE - PLANTED
■	TERRACE - OCCUPIABLE
■	TERRACE - TIERED SEATING

ARCHITECT
 BVN
 TEL +61 2 8297 7200
SHoP Architects
 TEL +1 212 889 9005
CLIMATE CONSULTANT
 Transsolar
 TEL +49 711 679 76 0
LANDSCAPE ARCHITECT
 ASPECT Studios
 TEL +61 2 9699 7182

STRUCTURAL & FACADE ENGINEER
 Eckersley O'Callaghan
 TEL +1 415 813 3810
MEP ENGINEER & VT CONSULTANT
 LCI
 TEL +61 2 9157 0570
ACOUSTIC CONSULTANT
 STANTEC
 TEL +61 2 8484 7000
STRUCTURAL & CIVIL ENGINEER
 TTW
 TEL +612 9439 7288

TOWN PLANNER
 Urbis
 TEL +61 2 8233 9900
BCA/ODD CONSULTANT
 Blackett Maguire + Goldsmith
 TEL +61 2 9211 7777
FIRE ENGINEER
 Norman Disney & Young
 TEL +61 2 9928 8800
LIGHTING CONSULTANT
 ISP Design
 TEL +1 305 278 1565

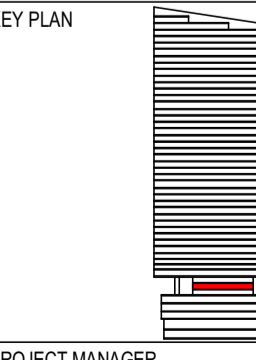
KEY PLAN

PROJECT MANAGER
 Avenor

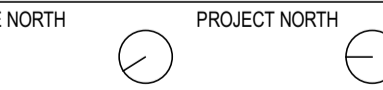
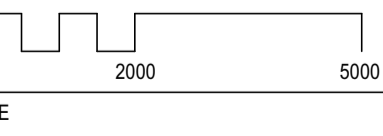
CLIENT
 ATLISSIAN
PROJECT
 ATLISSIAN CENTRAL
 No.8-10 LEE STREET, HAYMARKET
PROJECT NUMBER
 1906024

TRUE NORTH **PROJECT NORTH**

GRAPHIC SCALE

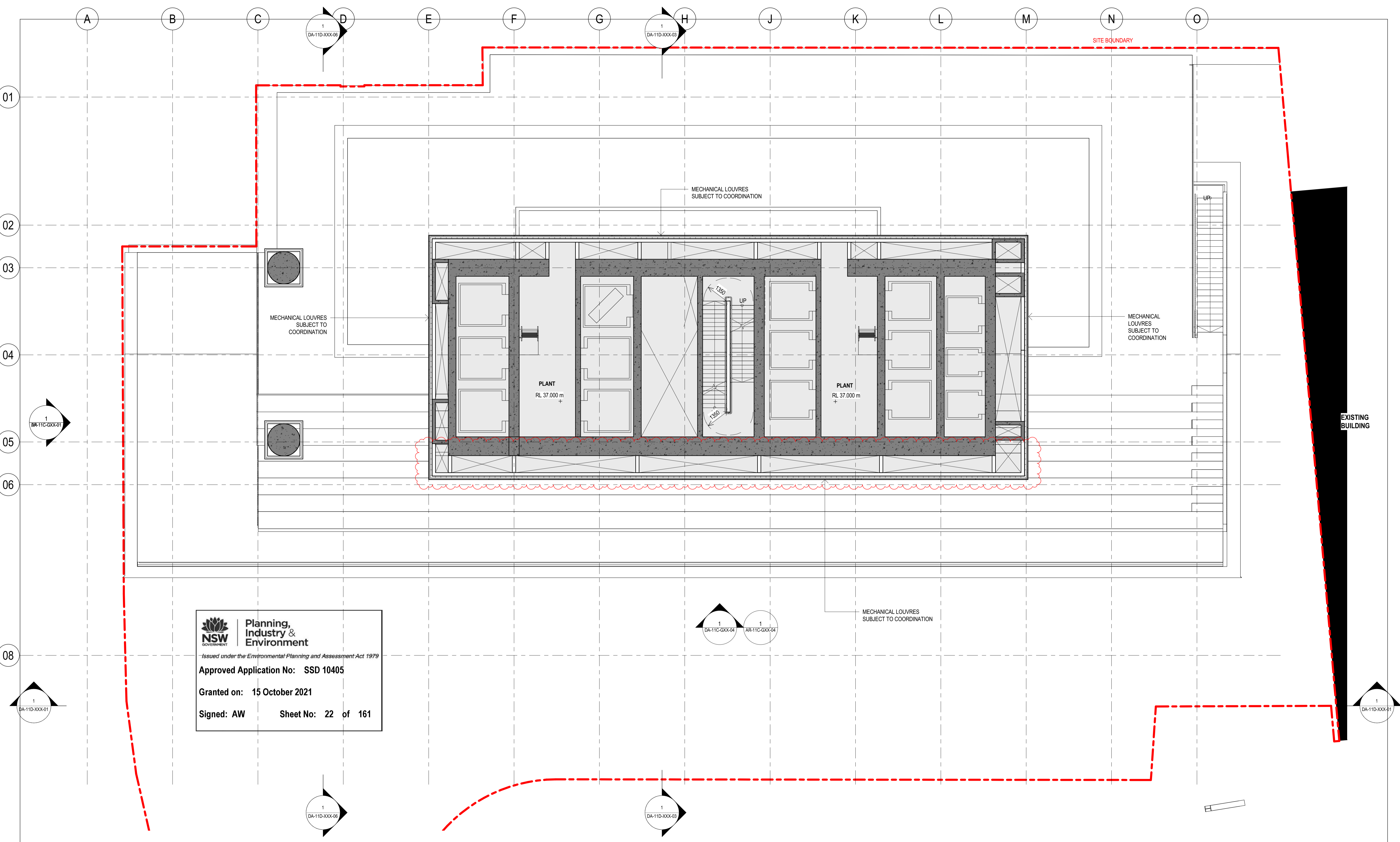
 SCALE 1:100@A1
 STATUS

DRAWING
GENERAL ARRANGEMENT
PLAN CORE PLANTROOM
LEVEL 01
DOCUMENT NUMBER
 DA-10B-G04-01
ISSUE
 5

4092021.13.35.06 PM



Planning, Industry & Environment
 Issued under the Environmental Planning and Assessment Act 1979
Approved Application No: SSD 10405
Granted on: 15 October 2021
Signed: AW **Sheet No: 22 of 161**

sh p BVN
 NSW ARCHITECTS REGISTRATION BOARD / NOMINATED ARCHITECTS
 65/1 ABBE GULV
 85/8 WINDYBUSH TOWNOSKY
 71/5 JULIAN ABBOT
 75/3 MATTHEW BLAIR
 71/5 PHILIP ROSSINGTON
 49/7 JAMES GROSE
 Telephone +61 2 8297 7200
 Facsimile +61 2 8297 7299
 www.bvn.com.au

INTELLECTUAL PROPERTY
 COPYRIGHT BVN ARCHITECTURE PTY LIMITED. UNLESS OTHERWISE AGREED IN WRITING ALL RIGHTS TO THIS DOCUMENT ARE SUBJECT TO PATENT IN FULL. IF ALL BIV CHANGES THIS DOCUMENT MAY ONLY BE USED FOR THE EXPRESS PURPOSE AND PROJECT FOR WHICH IT HAS BEEN CREATED AND DELIVERED. AS NOTED IN WRITING BY BVN AND THIS DOCUMENT MAY NOT BE OTHERWISE USED, OR COPIED, ANY UNAUTHORIZED USE OF THIS DOCUMENT IS AT THE USER'S SOLE RISK AND WITHOUT LIMITING BVN'S RIGHTS THE USER RELEASES AND INDEMNIFIES BVN FROM AND AGAINST ALL LOSS SO ARISING.
NOTE
 CONTRACTOR TO CHECK AND VERIFY ALL DIMENSIONS ON SITE PRIOR TO COMMENCEMENT OF WORK OR PREPARATION OF SHOP DRAWINGS. DO NOT SCALE THIS DRAWING.

ISSUE	DATE	FOR
1	18.09.20	DRAFT SSDA
2	30.09.20	SSDA SUBMISSION
3	08.04.21	SSDA CO-COORDINATION ISSUE
4	16.04.21	DRAFT SSDA SUBMISSION
5	04.05.21	SSDA SUBMISSION

COLOUR LEGEND

Office
Lobby - Internal
Lobby - External
YHA
Retail
Vehicle Zones
Common Circulation
Services & Base Building Amenities
Terrace - Planted
Terrace - Occupiable
Terrace - Tiered Seating

ARCHITECT
 BVN
 TEL +61 2 8297 7200
ARCHITECT
 SHoP Architects
 TEL +1 212 889 9005
CLIMATE CONSULTANT
 Transsolar
 TEL +49 711 679 76 0
LANDSCAPE ARCHITECT
 ASPECT Studios
 TEL +61 2 9699 7182

STRUCTURAL & FACADE ENGINEER
 Ecksley O'Callaghan
 TEL +1 415 813 3810
MEP ENGINEER & VT CONSULTANT
 LCI
 TEL +61 2 9157 0570
ACOUSTIC CONSULTANT
 STANTEC
 TEL +61 2 8484 7000
STRUCTURAL & CIVIL ENGINEER
 TTW
 TEL +612 9439 7288

TOWN PLANNER
 Urbis
 TEL +61 2 8233 9900
BCA/ODD CONSULTANT
 Blackett Maguire + Goldsmith
 TEL +61 2 9211 7777
FIRE ENGINEER
 Norman Disney & Young
 TEL +61 2 9928 8800
LIGHTING CONSULTANT
 ISP Design
 TEL +1 305 278 1565

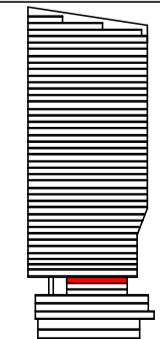
KEY PLAN

PROJECT MANAGER
 Avenor

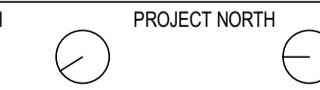
CLIENT
 ATLISSIAN
PROJECT
 ATLISSIAN CENTRAL
 No.8-10 LEE STREET, HAYMARKET
PROJECT NUMBER
 1906024

TRUE NORTH **PROJECT NORTH**

GRAPHIC SCALE
 SCALE
 0 2000 5000
 1:100@A1
STATUS

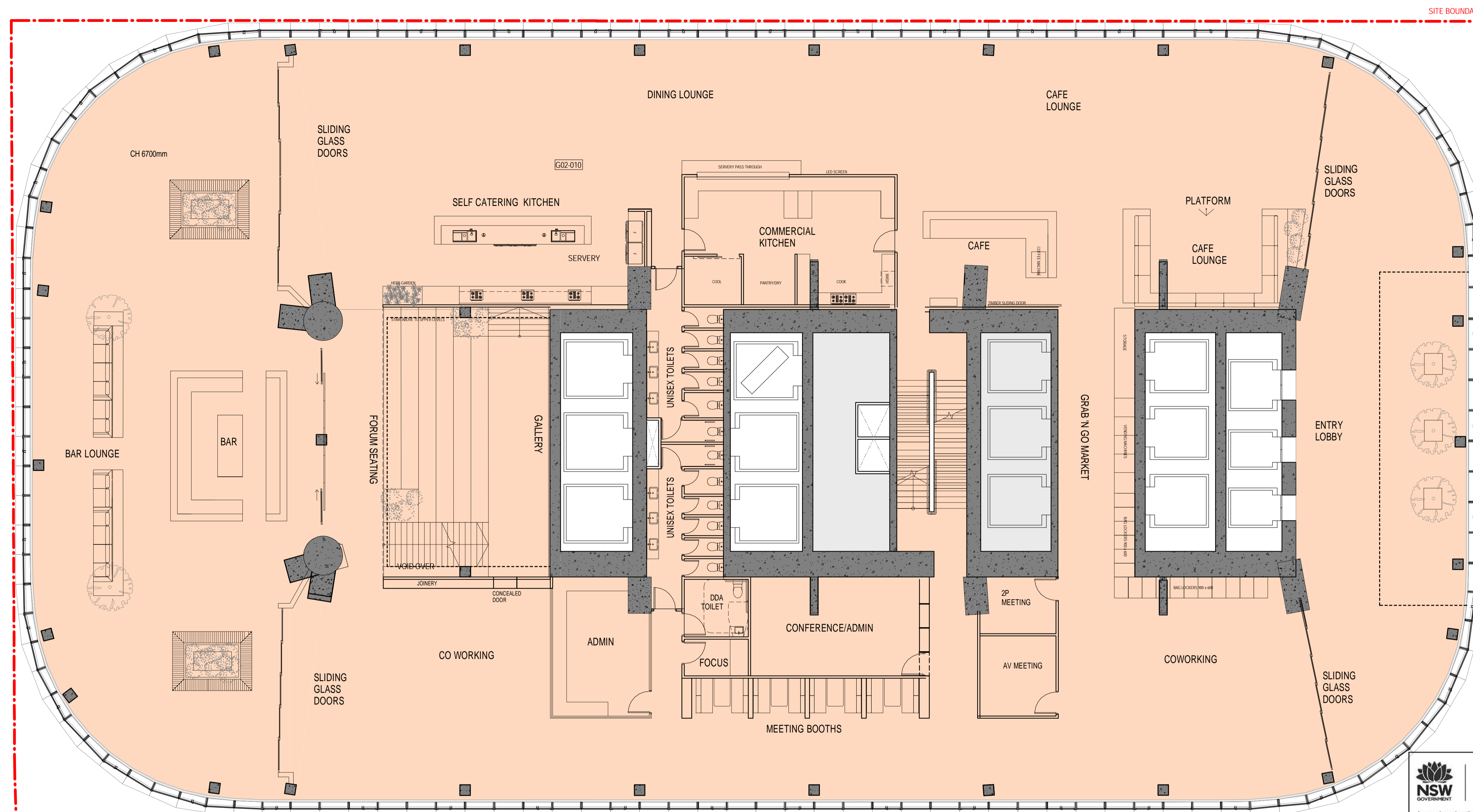
DRAWING
GENERAL ARRANGEMENT
PLAN CORE PLANTROOM
LEVEL 02
DOCUMENT NUMBER
 DA-10B-G05-01
ISSUE
 5

4092021 3:35:07 PM

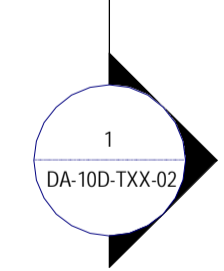
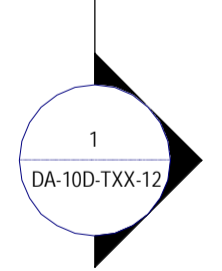
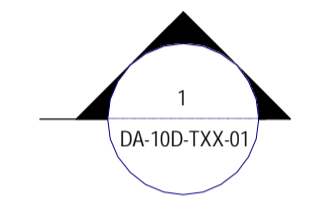

SITE BOUNDARY



NSW Planning, Industry & Environment
GOVERNMENT

Issued under the Environmental Planning and Assessment Act 1979

Approved Application No: SSD 10405

Granted on: 15 October 2021

Signed: AW **Sheet No: 23 of 161**

12.5.21 YHA REQUESTED LAYOUT SHOWN

sh p BvN

NSW ARCHITECTS REGISTRATION BOARD / NOMINATED ARCHITECTS

1956 MRODZICKA TITCHENOSKY
 7116 SUDAN NGUYEN
 3533 MATTHEW BLAIR
 7151 PHILIP ROSSINGTON
 4917 JAMES GORGE

Telephone +61 2 8297 7200
 Facsimile +61 2 8297 7299
 www.bvn.com.au

INTELLECTUAL PROPERTY
 COPYRIGHT BvN ARCHITECTURE PTY LIMITED UNLESS OTHERWISE AGREED IN WRITING. ALL RIGHTS TO THIS DOCUMENT ARE SUBJECT TO PAYMENT IN FULL OF ALL BvN CHARGES. THIS DOCUMENT MAY ONLY BE USED FOR THE EXPRESS PURPOSE AND PROJECT FOR WHICH IT HAS BEEN CREATED AND REPRODUCED AS NOTED IN WRITING BY BvN AND THIS DOCUMENT MAY NOT BE OTHERWISE USED, OR COPIED, ANY UNAUTHORISED USE OF THIS DOCUMENT IS AT THE USER'S SOLE RISK AND WITHOUT LIMITING BvN'S RIGHTS THE USER RELEASES AND INDEMNIFIES BvN FROM AND AGAINST ALL LOSS OR ARISING.

NOTE
 CONTRACTOR TO CHECK AND VERIFY ALL DIMENSIONS ON SITE PRIOR TO COMMENCEMENT OF WORK OR PREPARATION OF SHOP DRAWINGS. DO NOT SCALE THIS DRAWING.

ORIGINAL DRAWING IN COLOUR

ISSUE	DATE	FOR
1	28.08.20	WIP SSDA FOR CLIENT REVIEW
2	18.09.20	DRAFT SSDA
3	30.09.20	SSDA SUBMISSION
4	19.11.20	SSDA SUBMISSION
5	06.04.21	SSDA CO-ORDINATION ISSUE
6	16.04.21	DRAFT SSDA SUBMISSION
7	04.06.21	SSDA SUBMISSION
8	04.06.21	SSDA SUBMISSION

COLOUR LEGEND

- OFFICE
- LOBBY - INTERNAL
- LOBBY - EXTERNAL
- YHA
- RETAIL
- VEHICLE ZONES
- COMMON CIRCULATION
- SERVICES & BASE BUILDING AMENITIES
- TERRACE - PLANTED
- TERRACE - OCCUPIABLE
- TERRACE - TIERED SEATING

ARCHITECT
 BvN
 TEL +61 2 8297 7200

ARCHITECT
 SHoP Architects
 TEL +1 212 889 9005

CLIMATE CONSULTANT
 Transsolar
 TEL +49 711 679 76 0

LANDSCAPE ARCHITECT
 ASPECT Studios
 TEL +61 2 9699 7182

STRUCTURAL & FACADE ENGINEER
 Eckersley O'Callaghan
 TEL +1 415 813 3810

MEP ENGINEER & VT CONSULTANT
 LCI
 TEL +61 2 9157 0570

ACOUSTIC CONSULTANT
 STANTEC
 TEL +61 2 8484 7000

STRUCTURAL & CIVIL ENGINEER
 TTW
 TEL +612 9439 7288

TOWN PLANNER
 Urbis
 TEL +61 2 8233 9900

BICA/ODA CONSULTANT
 Blackett Maguire + Goldsmith
 TEL +61 2 9211 7777

FIRE ENGINEER
 Norman Disney + Young
 TEL +61 2 9928 6800

LIGHTING CONSULTANT
 ISP Design
 TEL +1 305 278 1565

KEY PLAN

PROJECT MANAGER
 Generate
 TEL +61 433 706 275

CLIENT
 ATLIASSIAN

PROJECT
 ATLIASSIAN CENTRAL
 No.8-10 LEE STREET, HAYMARKET

PROJECT NUMBER
 1906024

TRUE NORTH **PROJECT NORTH**

GRAPHIC SCALE
 0 2000 5000

SCALE
 1:1000@A1

STATUS
 SSDA

DRAWING

GENERAL ARRANGEMENT PLAN TOWER LEVEL 1

DOCUMENT NUMBER	ISSUE
DA-10B-T01-01	8

906/2021/12/12/20/14

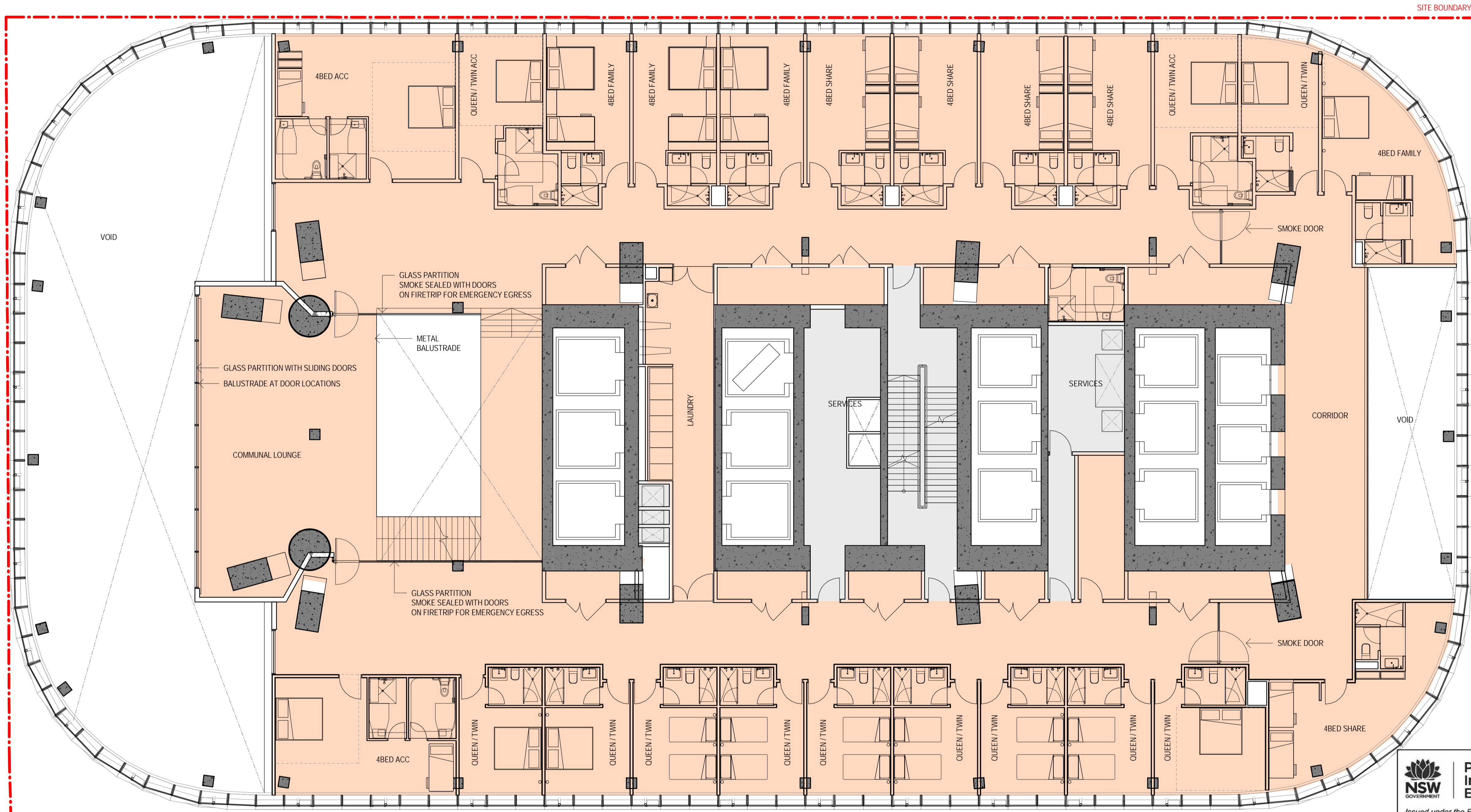

Planning, Industry & Environment
Issued under the Environmental Planning and Assessment Act 1979
Approved Application No: SSD 10405
Granted on: 15 October 2021
Signed: AW **Sheet No: 24 of 161**

12.5.21 YHA REQUESTED LAYOUT SHOWN

sh p BVN
 NSW ARCHITECTS REGISTRATION BOARD / NOMINATED ARCHITECTS
 1715 JULIAN HIGHTON
 1653 MATTHEW BLAIR
 1715 PHILIP ROSSINGTON
 4917 ANNE GARDNER
 Telephone +61 2 8297 7200
 Facsimile +61 2 8297 7299
 www.bvn.com.au

INTELLECTUAL PROPERTY
 COPYRIGHT BVN ARCHITECTURE PTY LIMITED UNLESS OTHERWISE AGREED IN WRITING. ALL RIGHTS TO THIS DOCUMENT ARE SUBJECT TO PAYMENT IN FULL OF ALL BVN CHARGES. THIS DOCUMENT MAY ONLY BE USED FOR THE EXPRESS PURPOSE AND PROJECT FOR WHICH IT HAS BEEN CREATED AND REPRODUCED AS NOTED IN WRITING BY BVN AND THIS DOCUMENT MAY NOT BE OTHERWISE USED, OR COPIED, ANY UNAUTHORISED USE OF THIS DOCUMENT IS AT THE USER'S SOLE RISK AND WITHOUT LIMITING BVN'S RIGHTS THE USER RELEASES AND INDEMNIFIES BVN FROM AND AGAINST ALL LOSS SO ARISING.
NOTE
 CONTRACTOR TO CHECK AND VERIFY ALL DIMENSIONS ON SITE PRIOR TO COMMENCEMENT OF WORK OR PREPARATION OF SHOP DRAWINGS. DO NOT SCALE THIS DRAWING.

ISSUE	DATE	FOR
1	28.08.20	WIP SSDA FOR CLIENT REVIEW
2	18.09.20	DRAFT SSDA
3	30.09.20	SSDA SUBMISSION
4	19.11.20	SSDA SUBMISSION
5	06.04.21	SSDA CO-ORDINATION ISSUE
6	16.04.21	DRAFT SSDA SUBMISSION
7	04.05.21	SSDA SUBMISSION
8	04.06.21	SSDA SUBMISSION

COLOUR LEGEND
OFFICE
LOBBY - INTERNAL
LOBBY - EXTERNAL
YHA
RETAIL
VEHICLE ZONES
COMMON CIRCULATION
SERVICES & BASE BUILDING AMENITIES
TERRACE - PLANTED
TERRACE - OCCUPIABLE
TERRACE - TIERED SEATING

ARCHITECT
 BVN
 TEL +61 2 8297 7200
ARCHITECT
 SHoP Architects
 TEL +61 2 889 9005
 CLIMATE CONSULTANT
 Transsolar
 TEL +49 711 679 76 0
 LANDSCAPE ARCHITECT
 ASPECT Studios
 TEL +61 2 9699 7182

STRUCTURAL & FACADE ENGINEER
 Eckersley O'Callaghan
 TEL +1 415 813 3810
MEP ENGINEER & VT CONSULTANT
 LCI
 TEL +61 2 9157 0570
ACOUSTIC CONSULTANT
 STANTEC
 TEL +61 2 8484 7000
STRUCTURAL & CIVIL ENGINEER
 TTW
 TEL +612 9439 7288

TOWN PLANNER
 Urbis
 TEL +61 2 8233 9900
BCA/DDA CONSULTANT
 Blackett Maguire + Goldsmith
 TEL +61 2 9211 7777
FIRE ENGINEER
 Norman Disney & Young
 TEL +61 2 9928 6800
LIGHTING CONSULTANT
 ISP Design
 TEL +1 305 278 1565

KEY PLAN

PROJECT MANAGER
 Generate
 TEL +61 433 706 275

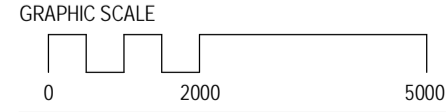
CLIENT
 ATLIASSIAN
PROJECT
 ATLIASSIAN CENTRAL
 No.8-10 LEE STREET, HAYMARKET
PROJECT NUMBER
 1906024

TRUE NORTH **PROJECT NORTH**

GRAPHIC SCALE

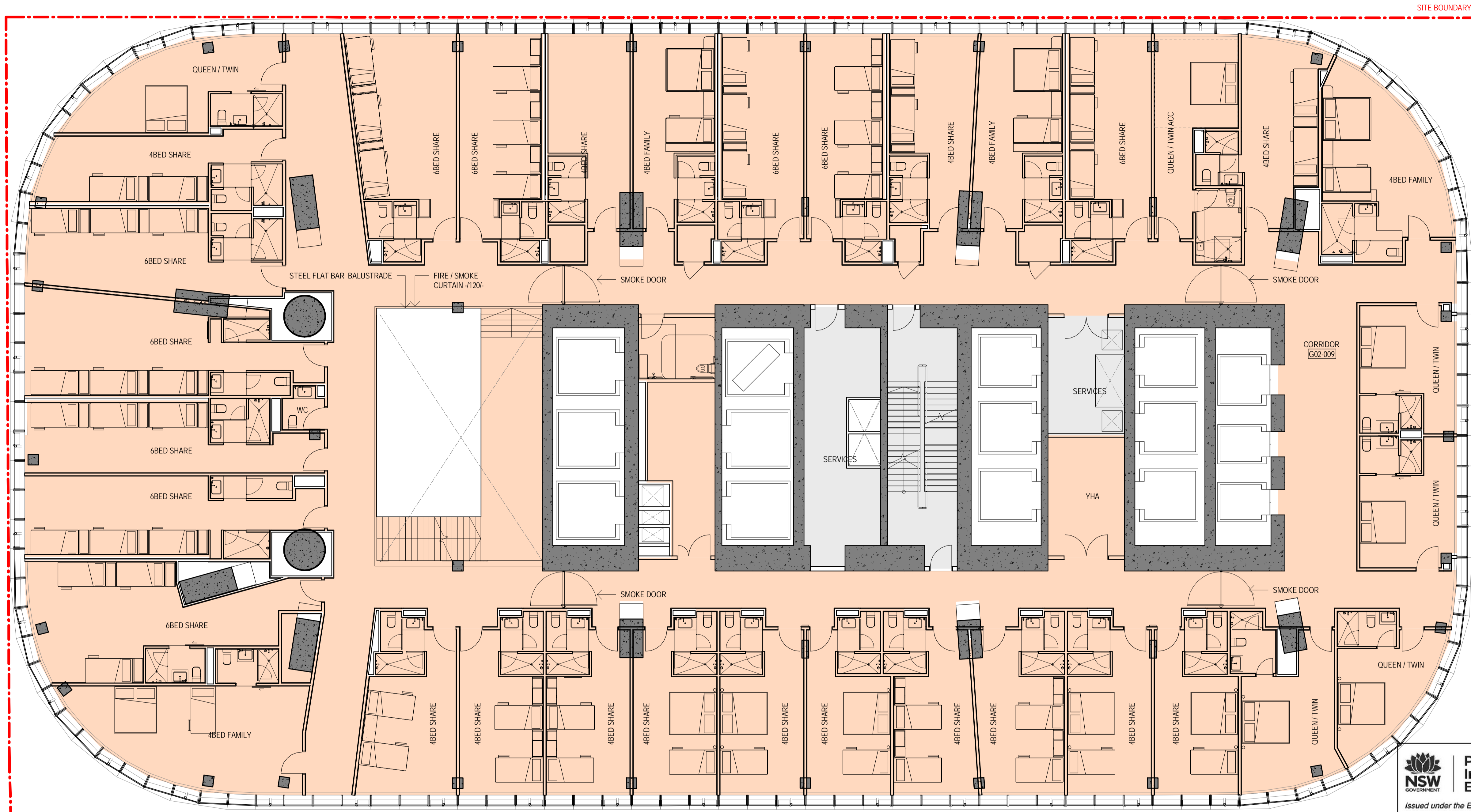
 SCALE
 1:1000@A1
STATUS
 SSDA

GENERAL ARRANGEMENT
PLAN TOWER LEVEL 2
DOCUMENT NUMBER
 DA-10B-T02-01
ISSUE
 8

9/26/2021 12:12:50 PM

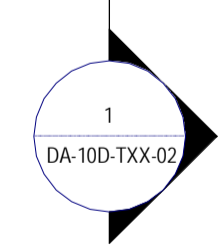
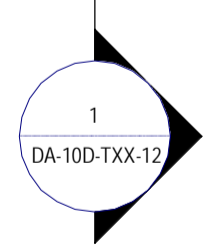
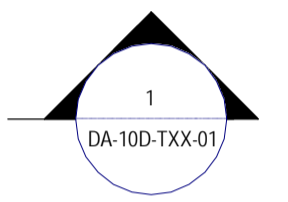

SITE BOUNDARY



NSW GOVERNMENT Planning, Industry & Environment
 Issued under the Environmental Planning and Assessment Act 1979
Approved Application No: SSD 10405
Granted on: 15 October 2021
Signed: AW Sheet No: 25 of 161

12.5.21 YHA REQUESTED LAYOUT SHOWN



NSW ARCHITECTS REGISTRATION BOARD / NOMINATED ARCHITECTS
 1715 SUSSEX AVENUE
 SYDNEY NSW 2015
 Telephone +61 2 8297 7200
 Facsimile +61 2 8297 7299
 www.bvn.com.au

INTELLECTUAL PROPERTY
 COPYRIGHT BvN ARCHITECTURE PTY LIMITED UNLESS OTHERWISE AGREED IN WRITING. ALL RIGHTS TO THIS DOCUMENT ARE SUBJECT TO PATENT IN FULL. ALL RIGHTS RESERVED. THIS DOCUMENT MAY ONLY BE USED FOR THE EXPRESS PURPOSE AND PROJECT FOR WHICH IT HAS BEEN CREATED AND NO REUSE, AS NOTED BY WRITING BY BvN AND THIS DOCUMENT MAY NOT BE OTHERWISE USED, OR COPIED, ANY UNAUTHORISED USE OF THIS DOCUMENT IS AT THE USER'S SOLE RISK AND WITHOUT LIMITING BvN'S RIGHTS THE USER RELEASES AND INDEMNIFIES BvN FROM AND AGAINST ALL LOSS SO ARISING.

NOTE
 CONTRACTOR TO CHECK AND VERIFY ALL DIMENSIONS ON SITE PRIOR TO COMMENCEMENT OF WORK OR PREPARATION OF SHOP DRAWINGS. DO NOT SCALE THIS DRAWING.

ORIGINAL DRAWING IN COLOUR

ISSUE	DATE	FOR
1	28.08.20	WIP SSDA FOR CLIENT REVIEW
2	18.09.20	DRAFT SSDA
3	30.09.20	SSDA SUBMISSION
4	19.11.20	SSDA SUBMISSION
5	06.04.21	SSDA CO-ORDINATION ISSUE
6	16.04.21	DRAFT SSDA SUBMISSION
7	04.05.21	SSDA SUBMISSION
8	04.06.21	SSDA SUBMISSION

COLOUR LEGEND

- OFFICE
- LOBBY - INTERNAL
- LOBBY - EXTERNAL
- YHA
- RETAIL
- VEHICLE ZONES
- COMMON CIRCULATION
- SERVICES & BASE BUILDING AMENITIES
- TERRACE - PLANTED
- TERRACE - OCCUPIABLE
- TERRACE - TIERED SEATING

ARCHITECT
 BvN
 TEL +61 2 8297 7200

ARCHITECT
 SHoP Architects
 TEL +1 212 889 9005

CLIMATE CONSULTANT
 Transsolar
 TEL +49 711 679 76 0

LANDSCAPE ARCHITECT
 ASPECT Studios
 TEL +61 2 9699 7182

STRUCTURAL & FACADE ENGINEER
 Eckersley O'Callaghan
 TEL +1 415 813 3810

MEP ENGINEER & VT CONSULTANT
 LCI
 TEL +61 2 9157 0570

ACOUSTIC CONSULTANT
 STANTEC
 TEL +61 2 8484 7000

STRUCTURAL & CIVIL ENGINEER
 TTW
 TEL +612 9439 7288

TOWN PLANNER
 Urbis
 TEL +61 2 8233 9900

BCA/ODD CONSULTANT
 Blackett Maguire + Goldsmith
 TEL +61 2 9211 7777

FIRE ENGINEER
 Norman Disney & Young
 TEL +61 2 9928 6800

LIGHTING CONSULTANT
 ISP Design
 TEL +1 305 278 1565

KEY PLAN

PROJECT MANAGER
 Generate
 TEL +61 433 706 275

CLIENT
 ATLISSIAN

PROJECT
 ATLISSIAN CENTRAL
 No.8-10 LEE STREET, HAYMARKET
 PROJECT NUMBER
 1906024

TRUE NORTH **PROJECT NORTH**

GRAPHIC SCALE
 0 2000 5000

SCALE
 1:1000/A1

STATUS
 SSDA

GENERAL ARRANGEMENT PLAN TOWER LEVEL 3

DOCUMENT NUMBER	ISSUE
DA-10B-T03-01	8

9062021 12-13101 PM

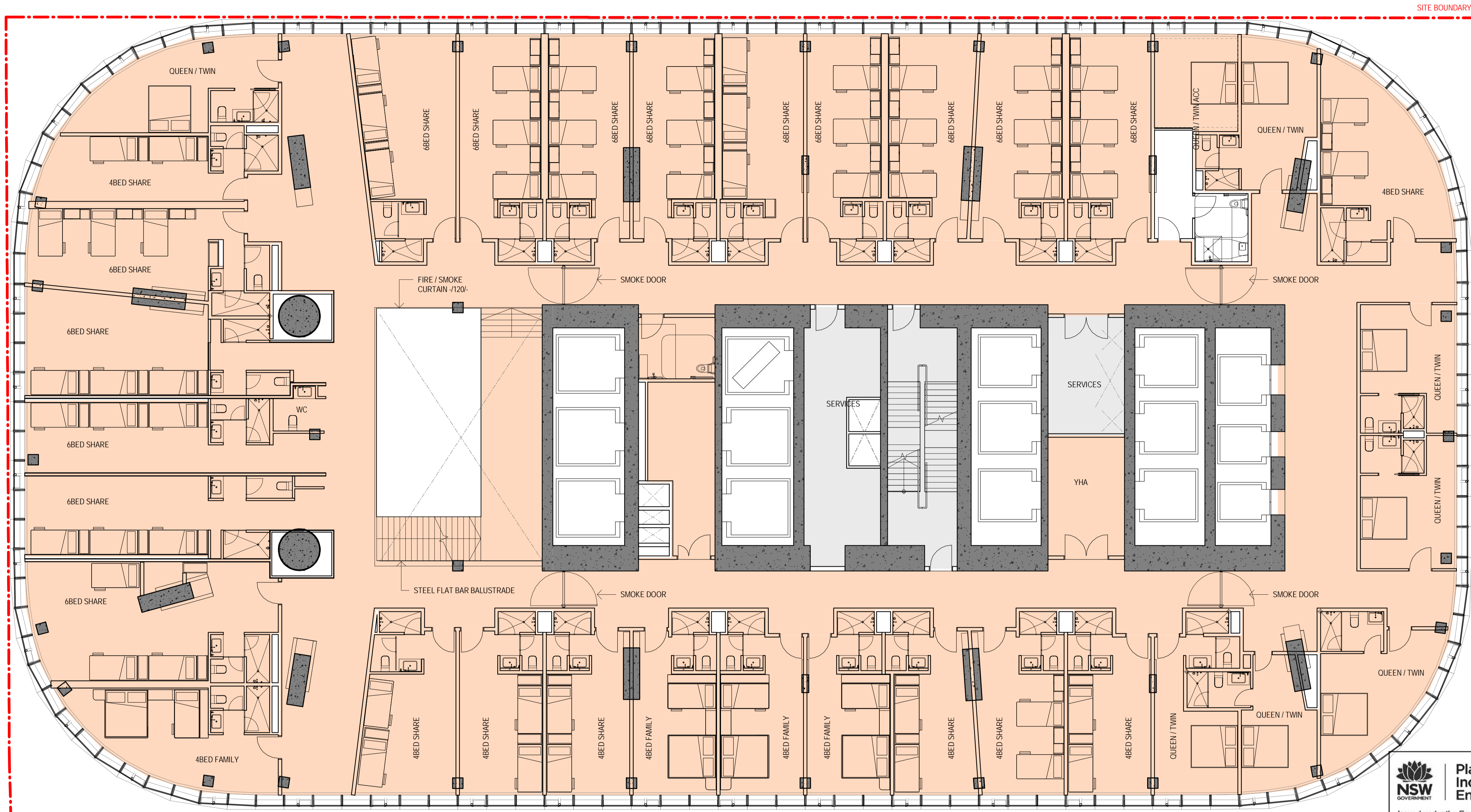



Planning, Industry & Environment
 Issued under the Environmental Planning and Assessment Act 1979
Approved Application No: SSD 10405
Granted on: 15 October 2021
Signed: AW **Sheet No: 26 of 161**

12.5.21 YHA REQUESTED LAYOUT SHOWN













NSW ARCHITECTS REGISTRATION BOARD / NOMINATED ARCHITECTS
 1956 MANDUSCHKA TITCHENOSKY
 1715 SUMNER RD NORTH
 1553 MATTHEW BLAIR
 1751 PHILIP CROSSINGTON
 4917 JAMES GARAGE
 Telephone +61 2 8297 7200
 Facsimile +61 2 8297 7299
 www.bvn.com.au

INTELLECTUAL PROPERTY
 COPYRIGHT BvN ARCHITECTURE PTY LIMITED UNLESS OTHERWISE AGREED IN WRITING. ALL RIGHTS TO THIS DOCUMENT ARE SUBJECT TO PAYMENT IN FULL OF ALL BvN CHARGES. THIS DOCUMENT MAY ONLY BE USED FOR THE EXPRESS PURPOSE AND PROJECT FOR WHICH IT HAS BEEN CREATED AND REPRODUCED AS NOTED ON WRITING BY BvN AND THIS DOCUMENT MAY NOT BE OTHERWISE USED, OR COPIED, ANY UNAUTHORISED USE OF THIS DOCUMENT IS AT THE USER'S SOLE RISK AND WITHOUT LIMITING BvN'S RIGHTS THE USER RELEASES AND INDEMNIFIES BvN FROM AND AGAINST ALL LOSS SO ARISING.
NOTE
 CONTRACTOR TO CHECK AND VERIFY ALL DIMENSIONS ON SITE PRIOR TO COMMENCEMENT OF WORK OR PREPARATION OF SHOP DRAWINGS. DO NOT SCALE THIS DRAWING.
 ORIGINAL DRAWING IN COLOUR

ISSUE	DATE	FOR
1	28.08.20	WIP SSDA FOR CLIENT REVIEW
2	18.09.20	DRAFT SSDA
3	30.09.20	SSDA SUBMISSION
4	19.11.20	SSDA SUBMISSION
5	06.04.21	SSDA CO-ORDINATION ISSUE
6	16.04.21	DRAFT SSDA SUBMISSION
7	04.05.21	SSDA SUBMISSION
8	04.06.21	SSDA SUBMISSION

COLOUR LEGEND

	OFFICE
	LOBBY - INTERNAL
	LOBBY - EXTERNAL
	YHA
	RETAIL
	VEHICLE ZONES
	COMMON CIRCULATION
	SERVICES & BASE BUILDING AMENITIES
	TERRACE - PLANTED
	TERRACE - OCCUPIABLE
	TERRACE - TIERED SEATING

ARCHITECT
 BvN
 TEL +61 2 8297 7200
ARCHITECT
 SHoP Architects
 TEL +1 212 889 9005
 CLIMATE CONSULTANT
 Transsolar
 TEL +49 711 679 76 0
 LANDSCAPE ARCHITECT
 ASPECT Studios
 TEL +61 2 9699 7182

STRUCTURAL & FACADE ENGINEER
 Eckersley O'Callaghan
 TEL +1 415 813 3810
MEP ENGINEER & VT CONSULTANT
 LCI
 TEL +61 2 9157 0570
ACOUSTIC CONSULTANT
 STANTEC
 TEL +61 2 8484 7000
STRUCTURAL & CIVIL ENGINEER
 TTW
 TEL +612 9439 7288

TOWN PLANNER
 Urbis
 TEL +61 2 8233 9900
BCA/ODD CONSULTANT
 Blackett Maguire + Goldsmith
 TEL +61 2 9211 7777
FIRE ENGINEER
 Norman Disney & Young
 TEL +61 2 9928 6800
LIGHTING CONSULTANT
 ISP Design
 TEL +1 305 278 1565

KEY PLAN

PROJECT MANAGER
 Generate
 TEL +61 433 706 275

CLIENT
 ATLISSIAN
PROJECT
 ATLISSIAN CENTRAL
 No.8-10 LEE STREET, HAYMARKET
PROJECT NUMBER
 1906024

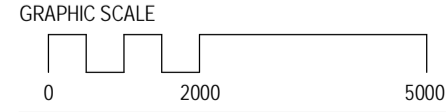
TRUE NORTH **PROJECT NORTH**

GRAPHIC SCALE

 SCALE
 1 : 1000/A1
STATUS
 SSDA

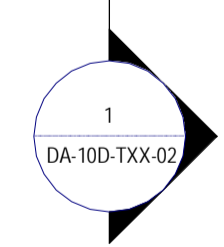
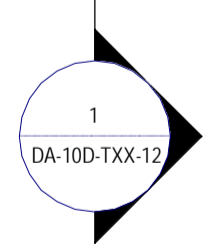
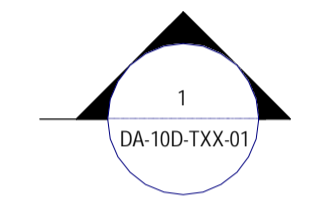
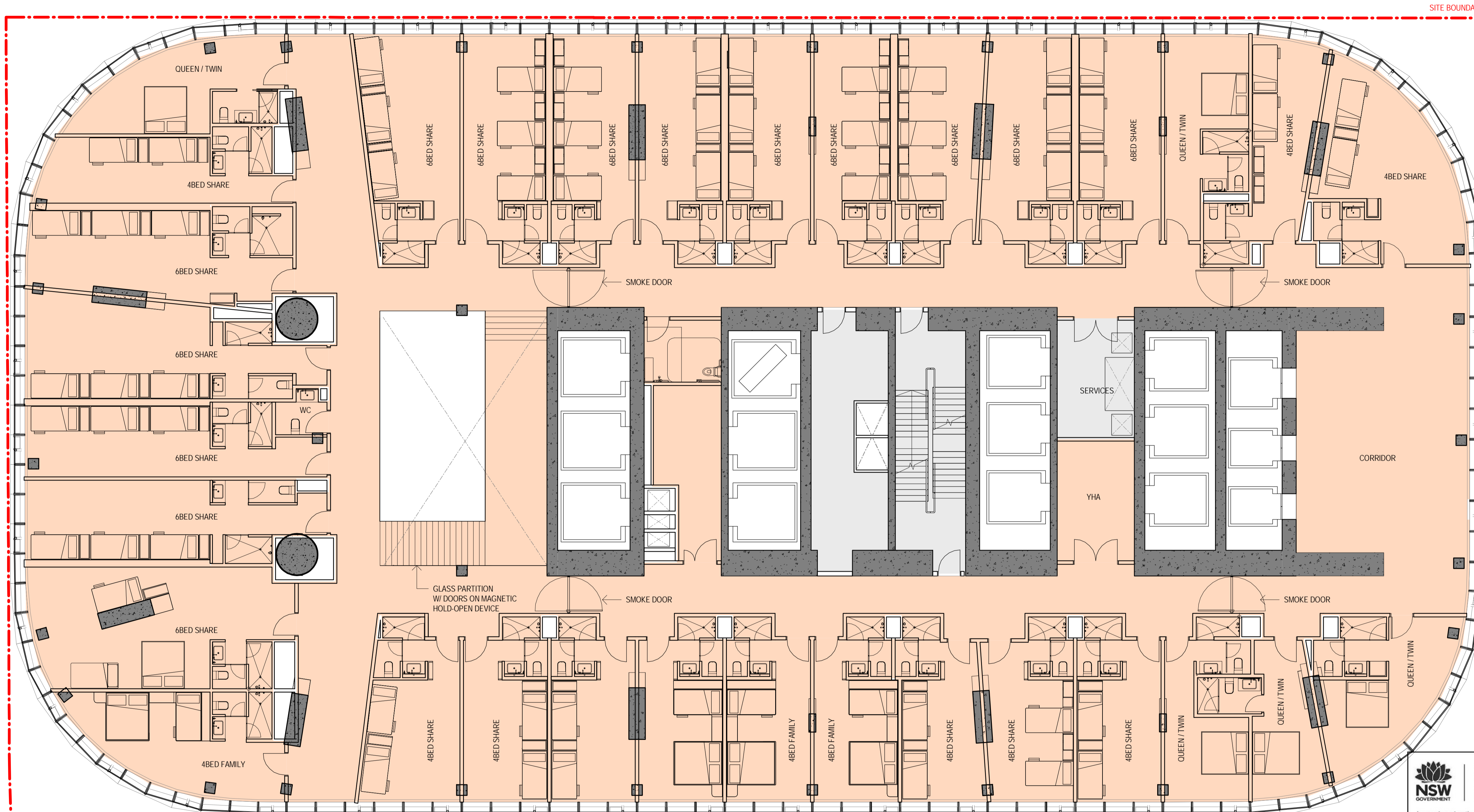
DRAWING
GENERAL ARRANGEMENT
PLAN TOWER LEVEL 4
DOCUMENT NUMBER
 DA-10B-T04-01
ISSUE
 8

9062021 12:13:12 PM



NSW Government
Planning, Industry & Environment
 Issued under the Environmental Planning and Assessment Act 1979
Approved Application No: SSD 10405
Granted on: 15 October 2021
Signed: AW **Sheet No: 27 of 161**

12.5.21 YHA REQUESTED LAYOUT SHOWN



NSW ARCHITECTS REGISTRATION BOARD / NOMINATED ARCHITECTS
 656 MANDUSCHKA TITCHENOSKY
 715 SUZAN KOSTON
 763 MATTHEW BLAIR
 715 PHILIP ROSSINGTON
 497 JAMES GOSSEL
 Telephone +61 2 8297 7200
 Facsimile +61 2 8297 7299
 www.bvn.com.au

INTELLECTUAL PROPERTY
 COPYRIGHT BvN ARCHITECTURE PTY LIMITED UNLESS OTHERWISE AGREED IN WRITING. ALL RIGHTS TO THIS DOCUMENT ARE SUBJECT TO PAYMENT IN FULL OF ALL BvN CHARGES. THIS DOCUMENT MAY ONLY BE USED FOR THE EXPRESS PURPOSE AND PROJECT FOR WHICH IT HAS BEEN CREATED AND NO REUSE, AS NOTED BY WRITING BY BvN AND THIS DOCUMENT MAY NOT BE OTHERWISE USED, OR COPIED, ANY UNAUTHORISED USE OF THIS DOCUMENT IS AT THE USER'S SOLE RISK AND WITHOUT LIMITING BvN'S RIGHTS THE USER RELEASES AND INDEMNIFIES BvN FROM AND AGAINST ALL LOSS SO ARISING.

NOTE
 CONTRACTOR TO CHECK AND VERIFY ALL DIMENSIONS ON SITE PRIOR TO COMMENCEMENT OF WORK OR PREPARATION OF SHOP DRAWINGS. DO NOT SCALE THIS DRAWING.

ORIGINAL DRAWING IN COLOUR

ISSUE	DATE	FOR
1	28.08.20	WIP SSDA FOR CLIENT REVIEW
2	18.09.20	DRAFT SSDA
3	30.09.20	SSDA SUBMISSION
4	19.11.20	SSDA SUBMISSION
5	06.04.21	SSDA CO-ORDINATION ISSUE
6	16.04.21	DRAFT SSDA SUBMISSION
7	04.06.21	SSDA SUBMISSION
8	04.06.21	SSDA SUBMISSION

COLOUR LEGEND
OFFICE
LOBBY - INTERNAL
LOBBY - EXTERNAL
YHA
RETAIL
VEHICLE ZONES
COMMON CIRCULATION
SERVICES & BASE BUILDING AMENITIES
TERRACE - PLANTED
TERRACE - OCCUPIABLE
TERRACE - TIERED SEATING

ARCHITECT
 BvN
 TEL +61 2 8297 7200

ARCHITECT
 SHoP Architects
 TEL +1 212 889 9005

CLIMATE CONSULTANT
 Transsolar
 TEL +49 711 679 76 0

LANDSCAPE ARCHITECT
 ASPECT Studios
 TEL +61 2 9699 7182

STRUCTURAL & FACADE ENGINEER
 Eckersley O'Callaghan
 TEL +1 415 813 3810

MEP ENGINEER & VT CONSULTANT
 LCI
 TEL +61 2 9157 0570

ACOUSTIC CONSULTANT
 STANTEC
 TEL +61 2 8484 7000

STRUCTURAL & CIVIL ENGINEER
 TTW
 TEL +612 9439 7288

TOWN PLANNER
 Urbis
 TEL +61 2 8233 9900

BCA/ODD CONSULTANT
 Blackett Maguire + Goldsmith
 TEL +61 2 9211 7777

FIRE ENGINEER
 Norman Disney & Young
 TEL +61 2 9928 6800

LIGHTING CONSULTANT
 ISP Design
 TEL +1 305 278 1565

KEY PLAN

PROJECT MANAGER
 Generate
 TEL +61 433 706 275

CLIENT
 ATLISSIAN

PROJECT
 ATLISSIAN CENTRAL
 No.8-10 LEE STREET, HAYMARKET
 PROJECT NUMBER
 1906024

TRUE NORTH **PROJECT NORTH**

GRAPHIC SCALE
 0 2000 5000

SCALE
 1:1000/A1

STATUS
 SSDA

DRAWING

GENERAL ARRANGEMENT
PLAN TOWER LEVEL 5

DOCUMENT NUMBER
 DA-10B-T05-01

ISSUE
 8

9/26/2021 12:13:25 PM

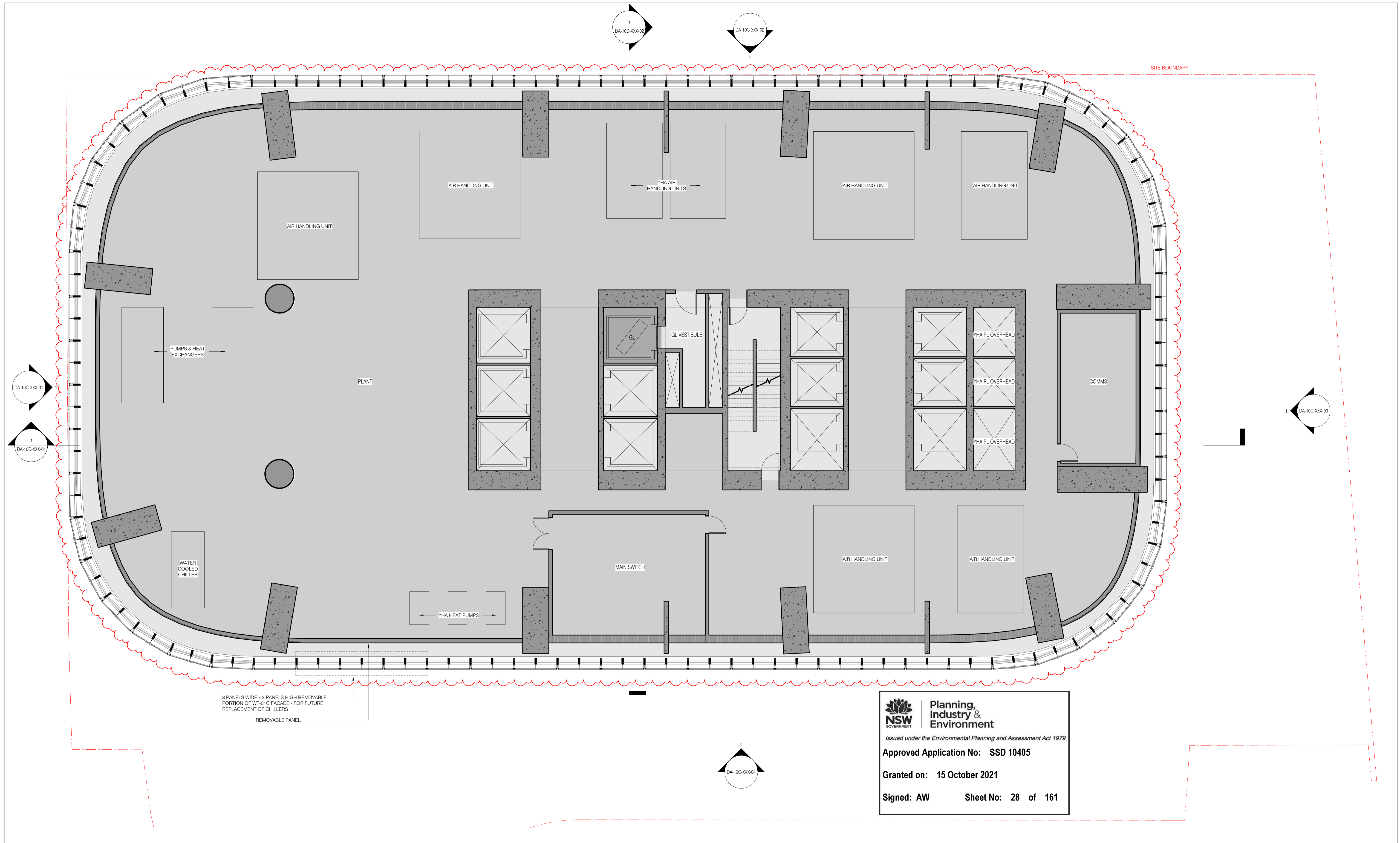

3 PANELS WIDE X 3 PANELS HIGH REMOVABLE PORTION OF INT-01 FACADE - FOR FUTURE REPLACEMENT OF CHILLERS
REMOVABLE PANEL

NSW Planning, Industry & Environment
GOVERNMENT
Issued under the Environmental Planning and Assessment Act 1979

Approved Application No: SSD 10405

Granted on: 15 October 2021

Signed: AW Sheet No: 28 of 161

sh p BVN
NSW ARCHITECTS REGISTRATION BOARD / NOMINATED ARCHITECTS
65/1 ARBIE GALVIN
9/58 WINDSCHMIA TECHOSKY
71/5 ULMANASHVILI
70/3 MATTHEW BLAIR
71/5 PHILIP CROSSINGTON
49/2 JAMES GROSE
Telephone +61 2 8297 7200
Facsimile +61 2 8297 7299
www.bvn.com.au

INTELLECTUAL PROPERTY
COPYRIGHT BVN ARCHITECTURE PTY LIMITED. UNLESS OTHERWISE AGREED IN WRITING ALL RIGHTS TO THIS DOCUMENT ARE SUBJECT TO PATENT IN FULL. IF ALL BVN CHANGES THIS DOCUMENT MAY ONLY BE USED FOR THE EXPRESS PURPOSE AND PROJECT FOR WHICH IT HAS BEEN CREATED AND REVERSED AS NOTED IN WRITING BY BVN AND THIS DOCUMENT MAY NOT BE OTHERWISE USED, OR COPIED, ANY UNAUTHORISED USE OF THIS DOCUMENT IS AT THE USER'S SOLE RISK AND WITHOUT LIMITING BVN'S RIGHTS THE USER RELEASES AND INDEMNIFIES BVN FROM AND AGAINST ALL LOSS SO ARISING.

NOTE
CONTRACTOR TO CHECK AND VERIFY ALL DIMENSIONS ON SITE PRIOR TO COMMENCEMENT OF WORK OR PREPARATION OF SHOP DRAWINGS. DO NOT SCALE THIS DRAWING.

ORIGINAL DRAWING IN COLOUR

ISSUE	DATE	FOR
1	28.08.20	WIP SSDA FOR CLIENT REVIEW
2	16.09.20	DRAFT SSDA
3	30.09.20	SSDA SUBMISSION
4	19.11.20	SSDA SUBMISSION
5	24.11.20	SSDA SUBMISSION
6	04.05.21	SSDA SUBMISSION

- GENERAL NOTES**
- OFFICE
 - LOBBY - INTERNAL
 - LOBBY - EXTERNAL
 - YHA
 - RETAIL
 - VEHICLE ZONES
 - COMMON CIRCULATION
 - TERRACE - PLANTED
 - TERRACE - OCCUPIABLE
 - TERRACE - TIERED SEATING
 - PASSENGER LIFT - OFFICE
 - GOODS LIFT
 - CORE, BASE BUILDING AMENITIES, AND FACADE
 - PLANT
 - VOID
1. ALL SHAFT LABELS AND MECH. EQUIP ARE SHOWN FOR REFERENCE ONLY. SEE MEP DWGS.
2. STRUCTURAL ELEMENTS SHOWN FOR REFERENCE ONLY. SEE STR DWGS.

ARCHITECT
BVN
TEL +61 2 8297 7200

ARCHITECT
SHoP Architects
TEL +1 212 889 9005

CLIMATE CONSULTANT
Transsolar
TEL +49 711 679 76 0

LANDSCAPE ARCHITECT
ASPECT Studios
TEL +61 2 9699 7182

STRUCTURAL & FACADE ENGINEER
Eckersley O'Callaghan
TEL +1 415 813 3810

MEP ENGINEER & VT CONSULTANT
LCI
TEL +61 2 9157 0570

ACOUSTIC CONSULTANT
STANTEC
TEL +61 2 8484 7000

STRUCTURAL & CIVIL ENGINEER
TTW
TEL +612 9439 7288

TOWN PLANNER
Urbis
TEL +61 2 8233 9900

BCA/ODD CONSULTANT
Blackett Maguire + Goldsmith
TEL +61 2 9211 7777

FIRE ENGINEER
Norman Disney & Young
TEL +61 2 9928 6800

LIGHTING CONSULTANT
ISP Design
TEL +1 305 278 1565

KEY PLAN

PROJECT MANAGER
Avenor

CLIENT
Atlassian

PROJECT
Atlassian Central
8-10 Lee Street
PROJECT NUMBER
190602

TRUE NORTH PROJECT NORTH DRAWING

GRAPHIC SCALE
0 2000 5000

SCALE
As Indicated @ A1

STATUS
SSDA

GENERAL ARRANGEMENT PLAN TOWER LEVEL 06

DOCUMENT NUMBER
DA-10B-T06-01

ISSUE
6

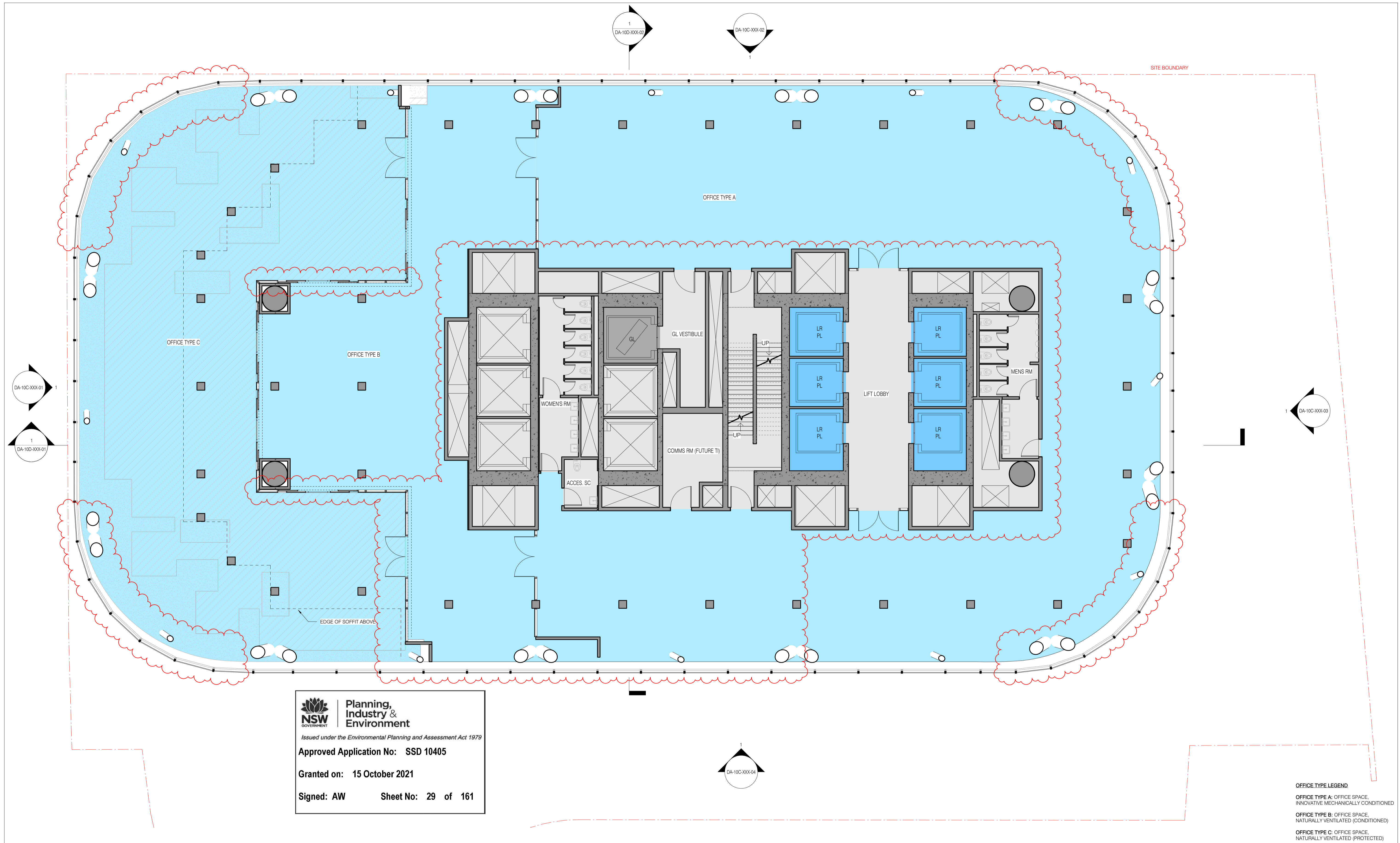

Planning, Industry & Environment
 Issued under the Environmental Planning and Assessment Act 1979
Approved Application No: SSD 10405
Granted on: 15 October 2021
Signed: AW Sheet No: 29 of 161

OFFICE TYPE LEGEND
OFFICE TYPE A: OFFICE SPACE, INNOVATIVE MECHANICALLY CONDITIONED
OFFICE TYPE B: OFFICE SPACE, NATURALLY VENTILATED (CONDITIONED)
OFFICE TYPE C: OFFICE SPACE, NATURALLY VENTILATED (PROTECTED)

sh p BVN
 NOMINATED ARCHITECTS

NSW ARCHITECTS REGISTRATION BOARD /
 NOMINATED ARCHITECTS
 65/1 ABBE GALVIN
 9/58 WINDYBARKA TCHOKOSKY
 7/15 ILKIANASHOUL
 7/53 MATTHEW BLAIR
 7/15 PHILIP ROSSINGTON
 4/17 JAMES GROSE
 Telephone +61 2 8297 7200
 Facsimile +61 2 8297 7299
 www.bvn.com.au

INTELLECTUAL PROPERTY
 COPYRIGHT BVN ARCHITECTURE PTY LIMITED. UNLESS OTHERWISE AGREED IN WRITING ALL RIGHTS TO THIS DOCUMENT ARE SUBJECT TO PATENT IN FULL. IF ALL BIVN CHANGES THIS DOCUMENT MAY ONLY BE USED FOR THE EXPRESS PURPOSE AND PROJECT FOR WHICH IT HAS BEEN CREATED AND REVERSED AS NOTED IN WRITING BY BVN AND THIS DOCUMENT MAY NOT BE OTHERWISE USED, OR COPIED, ANY UNAUTHORISED USE OF THIS DOCUMENT IS AT THE USER'S SOLE RISK AND WITHOUT LIMITING BIVN'S RIGHTS THE USER RELEASES AND INDEMNIFIES BIVN FROM AND AGAINST ALL LOSS ARISING.

NOTE
 CONTRACTOR TO CHECK AND VERIFY ALL DIMENSIONS ON SITE PRIOR TO COMMENCEMENT OF WORK OR PREPARATION OF SHOP DRAWINGS. DO NOT SCALE THIS DRAWING.

ORIGINAL DRAWING IN COLOUR

ISSUE	DATE	FOR
1	28.08.20	WIP SSDA FOR CLIENT REVIEW
2	16.09.20	DRAFT SSDA
3	30.09.20	SSDA SUBMISSION
4	04.05.21	SSDA SUBMISSION

GENERAL NOTES
OFFICE
LOBBY - INTERNAL
LOBBY - EXTERNAL
YHA
RETAIL
VEHICLE ZONES
COMMON CIRCULATION
TERRACE - PLANTED
TERRACE - OCCUPIABLE
TERRACE - TIERED SEATING

PASSENGER LIFT - OFFICE
GOODS LIFT
CORE, BASE BUILDING AMENITIES, AND FACADE
PLANT
VOID

1. ALL SHAFT LABELS AND MECH. EQUIP ARE SHOWN FOR REFERENCE ONLY, SEE MEP DWGS.
 2. STRUCTURAL ELEMENTS SHOWN FOR REFERENCE ONLY, SEE STR DWGS.

ARCHITECT
 BVN
 TEL +61 2 8297 7200
ARCHITECT
 SHoP Architects
 TEL +1 212 889 9005
 CLIMATE CONSULTANT
 Transsolar
 TEL +49 711 679 76 0
 LANDSCAPE ARCHITECT
 ASPECT Studios
 TEL +61 2 9699 7182

STRUCTURAL & FACADE ENGINEER
 Eckersley O'Callaghan
 TEL +1 415 813 3810
MEP ENGINEER & VT CONSULTANT
 LCI
 TEL +61 2 9157 0570
ACOUSTIC CONSULTANT
 STANTEC
 TEL +61 2 8484 7000
STRUCTURAL & CIVIL ENGINEER
 TTW
 TEL +612 9439 7288

TOWN PLANNER
 Urbis
 TEL +61 2 8233 9900
BCA/ODD CONSULTANT
 Blackett Maguire + Goldsmith
 TEL +61 2 9211 7777
FIRE ENGINEER
 Norman Disney & Young
 TEL +61 2 9928 6800
LIGHTING CONSULTANT
 ISP Design
 TEL +1 305 278 1565

KEY PLAN

PROJECT MANAGER
 Avenor

CLIENT
 Atlassian
PROJECT
 Atlassian Central
 8-10 Lee Street
PROJECT NUMBER
 190602

TRUE NORTH PROJECT NORTH
GRAPHIC SCALE
 0 2000 5000
SCALE
 As Indicated@A1
STATUS
 SSDA

GENERAL ARRANGEMENT PLAN TOWER LEVEL 07
DOCUMENT NUMBER
 DA-10B-T07-01
ISSUE
 4

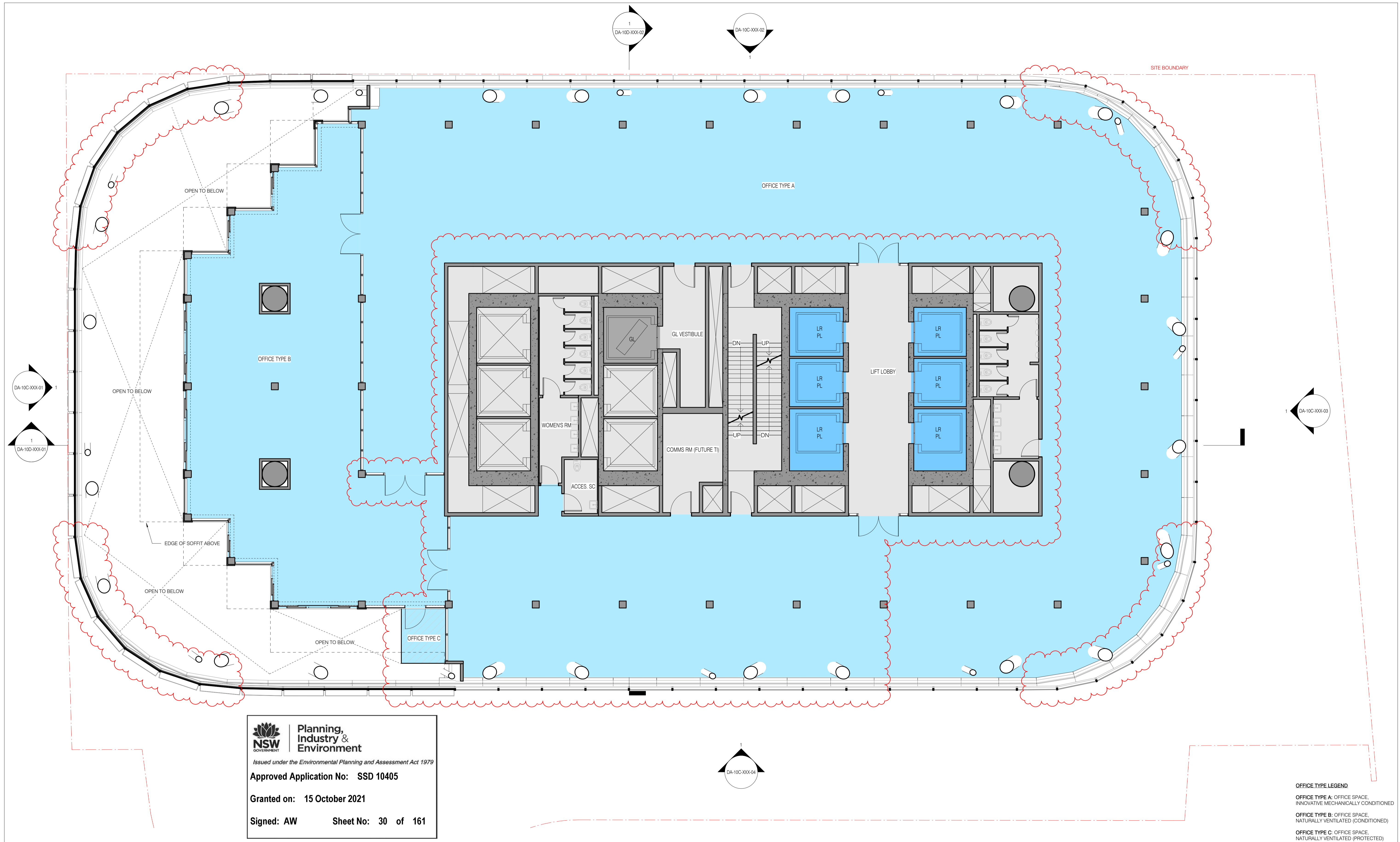

Planning, Industry & Environment
 Issued under the Environmental Planning and Assessment Act 1979
Approved Application No: SSD 10405
Granted on: 15 October 2021
Signed: AW Sheet No: 30 of 161

OFFICE TYPE LEGEND
OFFICE TYPE A: OFFICE SPACE, INNOVATIVE MECHANICALLY CONDITIONED
OFFICE TYPE B: OFFICE SPACE, NATURALLY VENTILATED (CONDITIONED)
OFFICE TYPE C: OFFICE SPACE, NATURALLY VENTILATED (PROTECTED)

sh p BVN
 NOMINATED ARCHITECTS

NSW ARCHITECTS REGISTRATION BOARD /
 NOMINATED ARCHITECTS
 65/1 ARBE GALVIN
 9/58 WINDYBARKA TCHONOSKY
 7/15 ILKIANASHOHL
 7/53 MATTHEW BLAIR
 7/15 PHILIP ROSSINGTON
 4/17 JAMES GROSE
 Telephone +61 2 8297 7200
 Facsimile +61 2 8297 7299
 www.bvn.com.au

INTELLECTUAL PROPERTY
 COPYRIGHT BVN ARCHITECTURE PTY LIMITED. UNLESS OTHERWISE AGREED IN WRITING ALL RIGHTS TO THIS DOCUMENT ARE SUBJECT TO PATENT IN FULL. IF ALL BIV CHANGES THIS DOCUMENT MAY ONLY BE USED FOR THE EXPRESS PURPOSE AND PROJECT FOR WHICH IT HAS BEEN CREATED AND REVERSED AS NOTED IN WRITING BY BVN AND THIS DOCUMENT MAY NOT BE OTHERWISE USED, OR COPIED, ANY UNAUTHORIZED USE OF THIS DOCUMENT IS AT THE USER'S SOLE RISK AND WITHOUT LIMITING BVN'S RIGHTS THE USER RELEASES AND INDEMNIFIES BVN FROM AND AGAINST ALL LOSS ARISING.

NOTE
 CONTRACTOR TO CHECK AND VERIFY ALL DIMENSIONS ON SITE PRIOR TO COMMENCEMENT OF WORK OR PREPARATION OF SHOP DRAWINGS. DO NOT SCALE THIS DRAWING.

ORIGINAL DRAWING IN COLOUR

ISSUE	DATE	FOR
1	28.08.20	WIP SSDA FOR CLIENT REVIEW
2	16.09.20	DRAFT SSDA
3	30.09.20	SSDA SUBMISSION
4	04.05.21	SSDA SUBMISSION

GENERAL NOTES

- OFFICE
- LOBBY - INTERNAL
- LOBBY - EXTERNAL
- YHA
- RETAIL
- VEHICLE ZONES
- COMMON CIRCULATION
- TERRACE - PLANTED
- TERRACE - OCCUPIABLE
- TERRACE - TIERED SEATING
- PASSENGER LIFT - OFFICE
- GOODS LIFT
- CORE, BASE BUILDING AMENITIES, AND FACADE
- PLANT
- VOID

- ALL SHAFT LABELS AND MECH. EQUIP ARE SHOWN FOR REFERENCE ONLY. SEE MEP DWGS.
- STRUCTURAL ELEMENTS SHOWN FOR REFERENCE ONLY. SEE STR DWGS.

ARCHITECT
 BVN
 TEL +61 2 8297 7200

ARCHITECT
 SHoP Architects
 TEL +1 212 889 9005
 CLIMATE CONSULTANT
 Transsolar
 TEL +49 711 679 76 0
 LANDSCAPE ARCHITECT
 ASPECT Studios
 TEL +61 2 9699 7182

STRUCTURAL & FACADE ENGINEER
 Eckersley O'Callaghan
 TEL +1 415 813 3810
MEP ENGINEER & VT CONSULTANT
 LCI
 TEL +61 2 9157 0570
ACOUSTIC CONSULTANT
 STANTEC
 TEL +61 2 8484 7000
STRUCTURAL & CIVIL ENGINEER
 TTW
 TEL +612 9439 7288

TOWN PLANNER
 Urbis
 TEL +61 2 8233 9900
BCA/ODD CONSULTANT
 Blackett Maguire + Goldsmith
 TEL +61 2 9211 7777
FIRE ENGINEER
 Norman Disney & Young
 TEL +61 2 9928 6800
LIGHTING CONSULTANT
 ISP Design
 TEL +1 305 278 1565

KEY PLAN

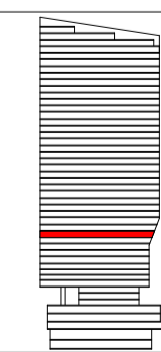

PROJECT MANAGER
 Avonor

CLIENT
 Atlassian
PROJECT
 Atlassian Central
 8-10 Lee Street
PROJECT NUMBER
 190602

TRUE NORTH **PROJECT NORTH**
GRAPHIC SCALE
 0 2000 5000
SCALE
 As Indicated@A1
STATUS
 SSDA

GENERAL ARRANGEMENT PLAN TOWER LEVEL 08
DOCUMENT NUMBER **ISSUE**
 DA-10B-T08-01 4

6/30/2021 13:30:17 PM

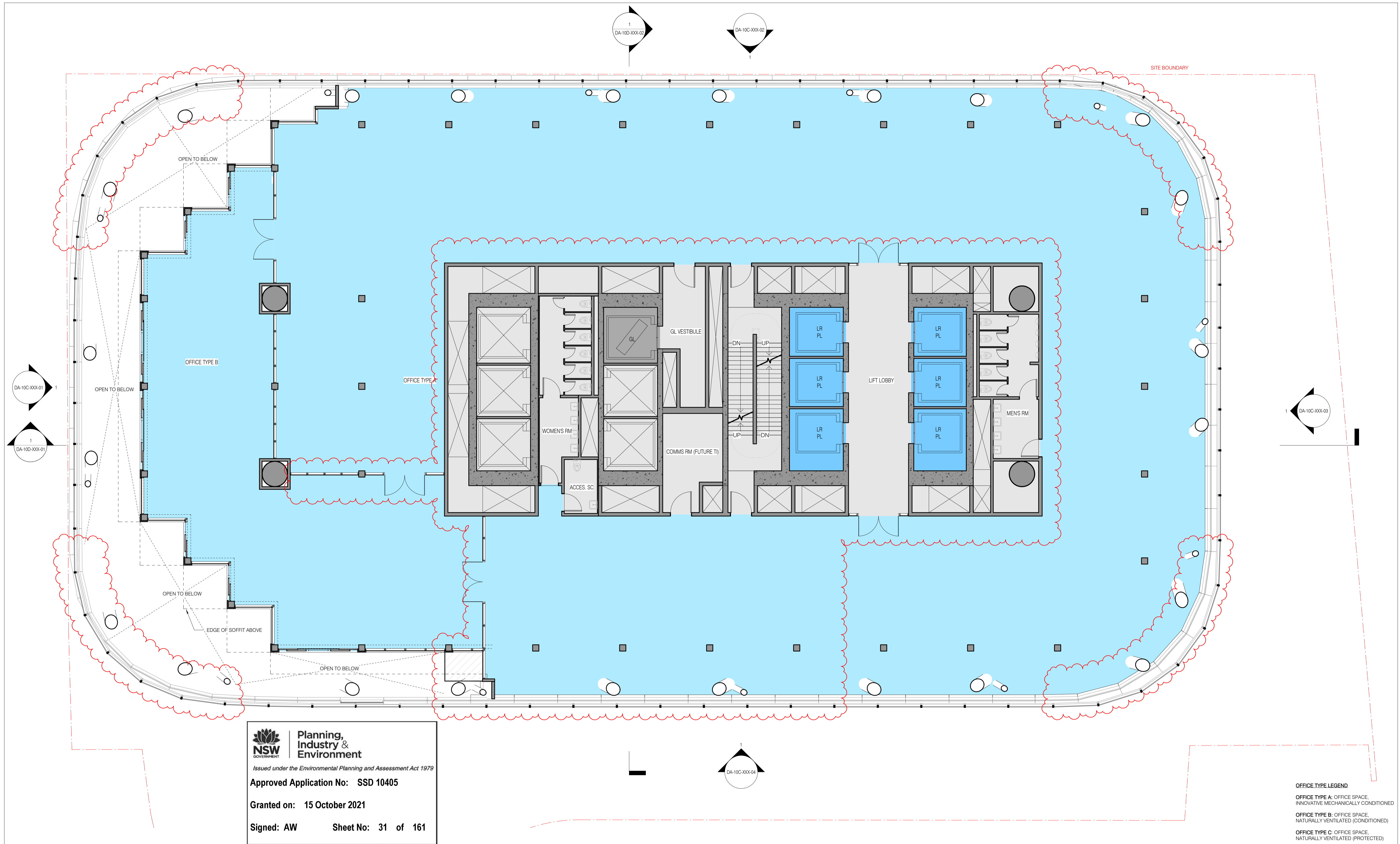

Planning, Industry & Environment
Issued under the Environmental Planning and Assessment Act 1979
Approved Application No: SSD 10405
Granted on: 15 October 2021
Signed: AW Sheet No: 31 of 161

OFFICE TYPE LEGEND

OFFICE TYPE A: OFFICE SPACE, INNOVATIVE MECHANICALLY CONDITIONED
OFFICE TYPE B: OFFICE SPACE, NATURALLY VENTILATED (CONDITIONED)
OFFICE TYPE C: OFFICE SPACE, NATURALLY VENTILATED (PROTECTED)



NSW ARCHITECTS REGISTRATION BOARD / NOMINATED ARCHITECTS
 65/1 ABBE GALVIN
 9/58 WINDYBARKA TCHOKOSKY
 7/15 ILKIANASHOUL
 7/55 MATTHEW BLAIR
 7/15 PHILIP CROSSINGTON
 4/17 JAMES GROSE
 Telephone +61 2 8297 7200
 Facsimile +61 2 8297 7299
 www.bvn.com.au

INTELLECTUAL PROPERTY
 COPYRIGHT BvN ARCHITECTURE PTY LIMITED. UNLESS OTHERWISE AGREED IN WRITING ALL RIGHTS TO THIS DOCUMENT ARE SUBJECT TO PATENT IN FULL. IF ALL BvN CHANGES THIS DOCUMENT MAY ONLY BE USED FOR THE EXPRESS PURPOSE AND PROJECT FOR WHICH IT HAS BEEN CREATED AND REVERSED AS NOTED IN WRITING BY BvN AND THIS DOCUMENT MAY NOT BE OTHERWISE USED, OR COPIED, ANY UNAUTHORIZED USE OF THIS DOCUMENT IS AT THE USER'S SOLE RISK AND WITHOUT LIMITING BvN'S RIGHTS THE USER RELEASES AND INDEMNIFIES BvN FROM AND AGAINST ALL LOSS ARISING.
NOTE
 CONTRACTOR TO CHECK AND VERIFY ALL DIMENSIONS ON SITE PRIOR TO COMMENCEMENT OF WORK OR PREPARATION OF SHOP DRAWINGS. DO NOT SCALE THIS DRAWING.

ISSUE	DATE	FOR
1	28.08.20	WIP SSDA FOR CLIENT REVIEW
2	16.09.20	DRAFT SSDA
3	30.09.20	SSDA SUBMISSION
4	04.05.21	SSDA SUBMISSION

- GENERAL NOTES**
- OFFICE
 - LOBBY - INTERNAL
 - LOBBY - EXTERNAL
 - YHA
 - RETAIL
 - VEHICLE ZONES
 - COMMON CIRCULATION
 - TERRACE - PLANTED
 - TERRACE - OCCUPIABLE
 - TERRACE - TIERED SEATING

- PASSENGER LIFT - OFFICE
 - GOODS LIFT
 - CORE, BASE BUILDING AMENITIES, AND FACADE
 - PLANT
 - VOID
1. ALL SHAFT LABELS AND MECH. EQUIP ARE SHOWN FOR REFERENCE ONLY. SEE MEP DWGS.
 2. STRUCTURAL ELEMENTS SHOWN FOR REFERENCE ONLY. SEE STR DWGS.

ARCHITECT
 BvN
 TEL +61 2 8297 7200
ARCHITECT
 SHoP Architects
 TEL +1 212 889 9005
CLIMATE CONSULTANT
 Transsolar
 TEL +49 711 679 76 0
LANDSCAPE ARCHITECT
 ASPECT Studios
 TEL +61 2 9699 7182

STRUCTURAL & FACADE ENGINEER
 Eckersley O'Callaghan
 TEL +1 415 813 3810
MEP ENGINEER & VT CONSULTANT
 LCI
 TEL +61 2 9157 0570
ACOUSTIC CONSULTANT
 STANTEC
 TEL +61 2 8484 7000
STRUCTURAL & CIVIL ENGINEER
 TTW
 TEL +612 9439 7288

TOWN PLANNER
 Urbis
 TEL +61 2 8233 9900
BCA/ODD CONSULTANT
 Blackett Maguire + Goldsmith
 TEL +61 2 9211 7777
FIRE ENGINEER
 Norman Disney & Young
 TEL +61 2 9928 6800
LIGHTING CONSULTANT
 ISP Design
 TEL +1 305 278 1565

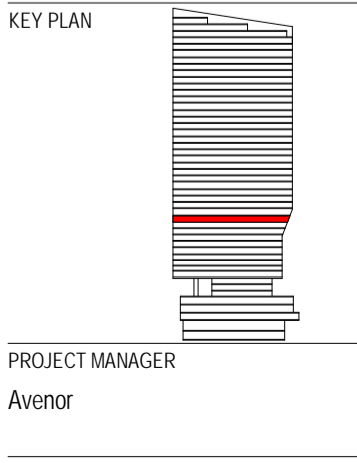

CLIENT
 Atlassian
PROJECT
 Atlassian Central
 8-10 Lee Street
PROJECT NUMBER
 190602

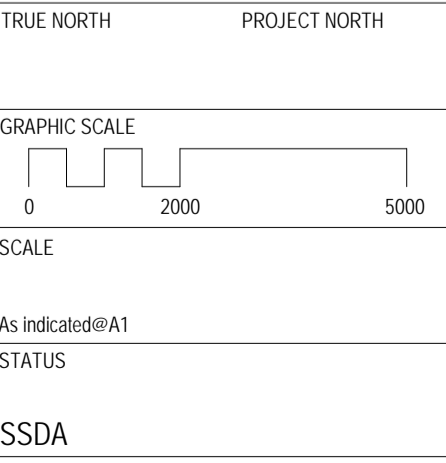

GENERAL ARRANGEMENT PLAN TOWER LEVEL 09
 DOCUMENT NUMBER
 DA-10B-T09-01
 ISSUE
 4

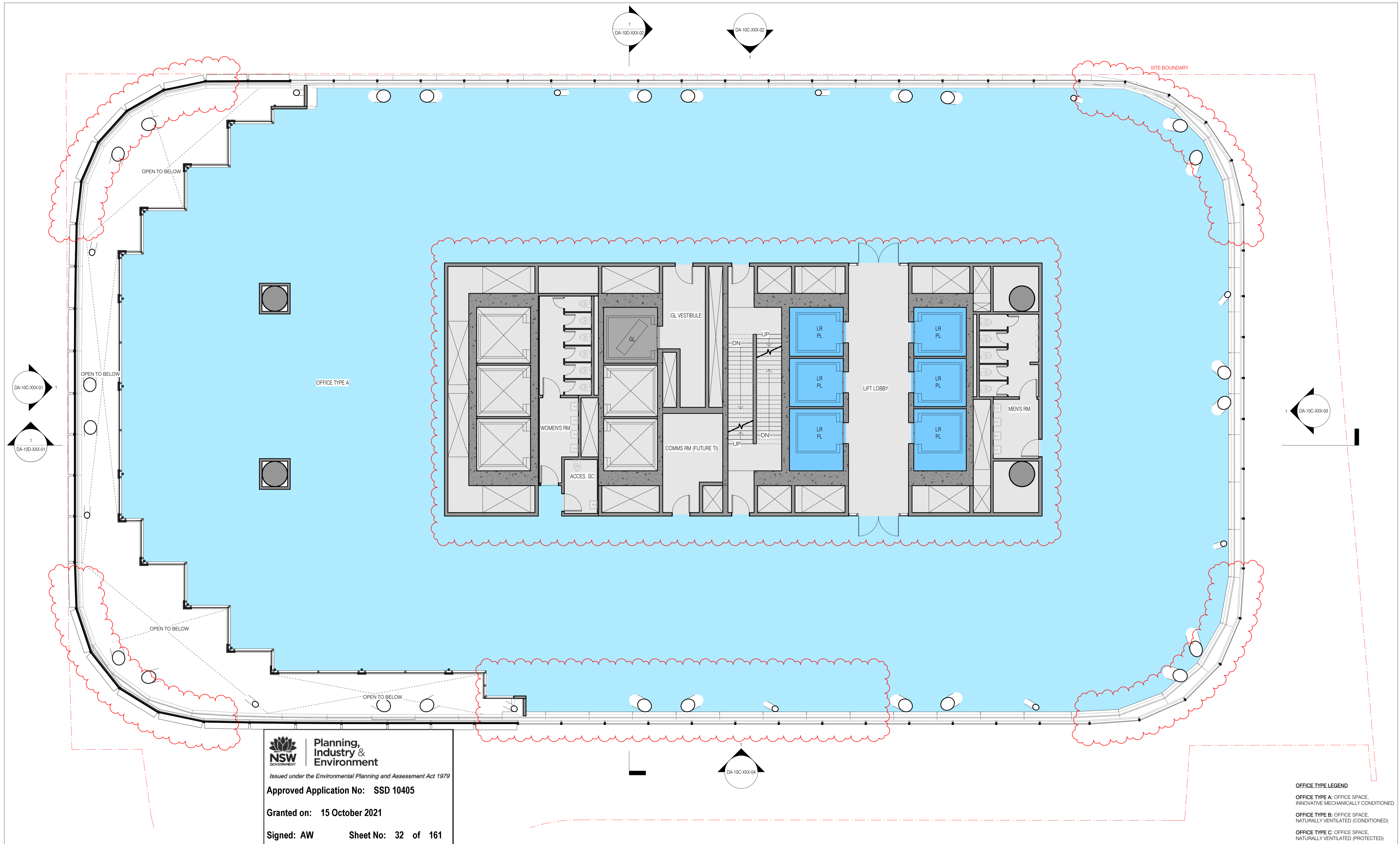

Planning, Industry & Environment
 Issued under the Environmental Planning and Assessment Act 1979
Approved Application No: SSD 10405
Granted on: 15 October 2021
Signed: AW Sheet No: 32 of 161

OFFICE TYPE LEGEND
OFFICE TYPE A: OFFICE SPACE, INNOVATIVE MECHANICALLY CONDITIONED
OFFICE TYPE B: OFFICE SPACE, NATURALLY VENTILATED (CONDITIONED)
OFFICE TYPE C: OFFICE SPACE, NATURALLY VENTILATED (PROTECTED)

sh p BVN
 NSW ARCHITECTS REGISTRATION BOARD / NOMINATED ARCHITECTS
 65/1 ARBIE GALVIN
 9/58 WINDYBARKA TCHENOSKY
 7/15 ILKIANASHYDOL
 7/53 MATTHEW BLAIR
 7/15 PHILIP CROSSINGTON
 4/12 JAMES GROSE
 Telephone +61 2 8297 7200
 Facsimile +61 2 8297 7299
 www.bvn.com.au

INTELLECTUAL PROPERTY
 COPYRIGHT BVN ARCHITECTURE PTY LIMITED. UNLESS OTHERWISE AGREED IN WRITING ALL RIGHTS TO THIS DOCUMENT ARE SUBJECT TO PATENT IN FULL. IF ALL BVN CHANGES THIS DOCUMENT MAY ONLY BE USED FOR THE EXPRESS PURPOSE AND PROJECT FOR WHICH IT HAS BEEN CREATED AND REVERSED AS NOTED IN WRITING BY BVN AND THIS DOCUMENT MAY NOT BE OTHERWISE USED, OR COPIED, ANY UNAUTHORIZED USE OF THIS DOCUMENT IS AT THE USER'S SOLE RISK AND WITHOUT LIMITING BVN'S RIGHTS THE USER RELEASES AND INDEMNIFIES BVN FROM AND AGAINST ALL LOSS ARISING.
NOTE
 CONTRACTOR TO CHECK AND VERIFY ALL DIMENSIONS ON SITE PRIOR TO COMMENCEMENT OF WORK OR PREPARATION OF SHOP DRAWINGS. DO NOT SCALE THIS DRAWING.

ISSUE	DATE	FOR
1	28.08.20	WIP SSDA FOR CLIENT REVIEW
2	16.09.20	DRAFT SSDA
3	20.09.20	SSDA SUBMISSION
4	04.05.21	SSDA SUBMISSION

- GENERAL NOTES**
- OFFICE
 - LOBBY - INTERNAL
 - LOBBY - EXTERNAL
 - YHA
 - RETAIL
 - VEHICLE ZONES
 - COMMON CIRCULATION
 - TERRACE - PLANTED
 - TERRACE - OCCUPIABLE
 - TERRACE - TIERED SEATING
 - PASSENGER LIFT - OFFICE
 - GOODS LIFT
 - CORE, BASE BUILDING AMENITIES, AND FACADE
 - PLANT
 - VOID
1. ALL SHAFT LABELS AND MECH. EQUIP ARE SHOWN FOR REFERENCE ONLY. SEE MEP DWGS.
 2. STRUCTURAL ELEMENTS SHOWN FOR REFERENCE ONLY. SEE STR DWGS.

ARCHITECT
 BVN
 TEL +61 2 8297 7200
ARCHITECT
 SHoP Architects
 TEL +1 212 889 9005
 CLIMATE CONSULTANT
 Transsolar
 TEL +49 711 679 76 0
 LANDSCAPE ARCHITECT
 ASPECT Studios
 TEL +61 2 9699 7182

STRUCTURAL & FACADE ENGINEER
 Eckersley O'Callaghan
 TEL +1 415 813 3810
MEP ENGINEER & VT CONSULTANT
 LCI
 TEL +61 2 9157 0570
ACOUSTIC CONSULTANT
 STANTEC
 TEL +61 2 8484 7000
STRUCTURAL & CIVIL ENGINEER
 TTW
 TEL +612 9439 7288

TOWN PLANNER
 Urbis
 TEL +61 2 8233 9900
BCA/ODD CONSULTANT
 Blackett Maguire + Goldsmith
 TEL +61 2 9211 7777
FIRE ENGINEER
 Norman Disney & Young
 TEL +61 2 9928 6800
LIGHTING CONSULTANT
 ISP Design
 TEL +1 305 278 1565

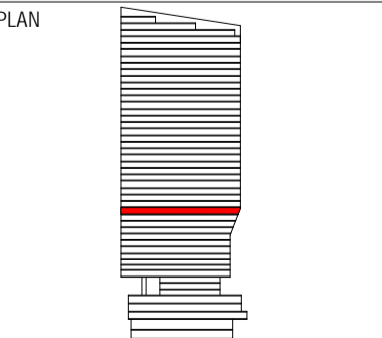
KEY PLAN

PROJECT MANAGER
 Avenor

CLIENT
 Atlassian
PROJECT
 Atlassian Central
 8-10 Lee Street
PROJECT NUMBER
 190602

TRUE NORTH **PROJECT NORTH**
GRAPHIC SCALE
 0 2000 5000
SCALE
 As indicated @A1
STATUS
 SSDA

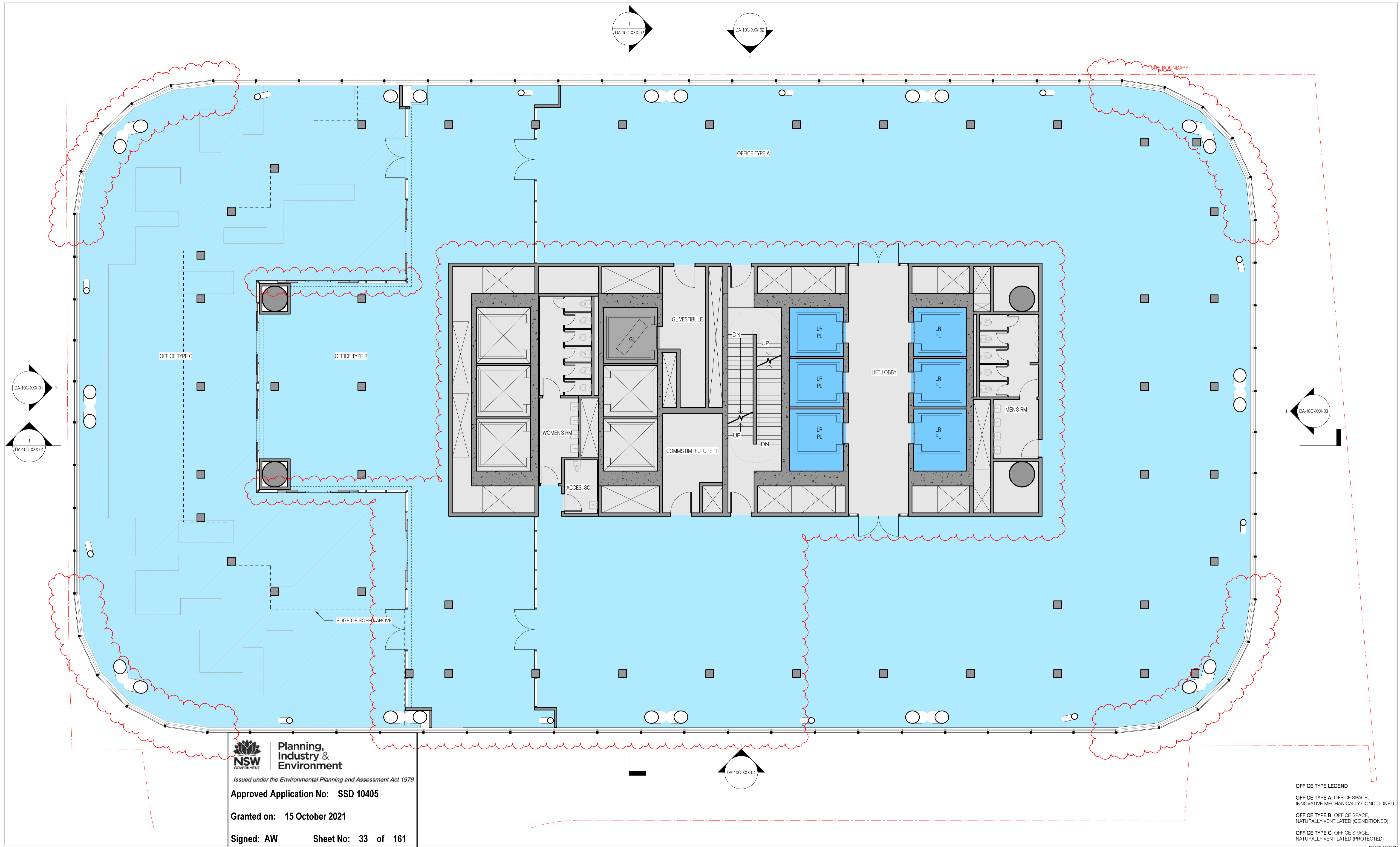
GENERAL ARRANGEMENT PLAN TOWER LEVEL 10
DOCUMENT NUMBER **ISSUE**
 DA-10B-T10-01 4



DA-10C-XXX-01
1
DA-10D-XXX-01

1
DA-10C-XXX-02
DA-10C-XXX-02

1
DA-10C-XXX-03

DA-10C-XXX-04

NSW GOVERNMENT
Planning, Industry & Environment
Issued under the Environmental Planning and Assessment Act 1979
Approved Application No: SSD 10405
Granted on: 15 October 2021
Signed: AW **Sheet No: 33 of 161**

OFFICE TYPE LEGEND
OFFICE TYPE A: OFFICE SPACE, INNOVATIVE MECHANICALLY CONDITIONED
OFFICE TYPE B: OFFICE SPACE, NATURALLY VENTILATED (CONDITIONED)
OFFICE TYPE C: OFFICE SPACE, NATURALLY VENTILATED (PROTECTED)

sh p BVN
NSW ARCHITECTS REGISTRATION BOARD / NOMINATED ARCHITECTS
65/1 ARBIE GALVIN
9/58 WINDYBARKA TCHOKOSKY
71/5 ILKIANASHOHL
7/53 MATTHEW BLAIR
71/5 PHILIP CROSSINGTON
4/17 JAMES GROSE
Telephone +61 2 8297 7200
Facsimile +61 2 8297 7299
www.bvn.com.au

INTELLECTUAL PROPERTY
COPYRIGHT BVN ARCHITECTURE PTY LIMITED. UNLESS OTHERWISE AGREED IN WRITING ALL RIGHTS TO THIS DOCUMENT ARE SUBJECT TO PATENT IN FULL. IF ALL BIVN CHANGES THIS DOCUMENT MAY ONLY BE USED FOR THE EXPRESS PURPOSE AND PROJECT FOR WHICH IT HAS BEEN CREATED AND REVERSED AS NOTED IN WRITING BY BVN AND THIS DOCUMENT MAY NOT BE OTHERWISE USED, OR COPIED, ANY UNAUTHORIZED USE OF THIS DOCUMENT IS AT THE USER'S SOLE RISK AND WITHOUT LIMITING BVN'S RIGHTS THE USER RELEASES AND INDEMNIFIES BVN FROM AND AGAINST ALL LOSS OR ARISING.
NOTE
CONTRACTOR TO CHECK AND VERIFY ALL DIMENSIONS ON SITE PRIOR TO COMMENCEMENT OF WORK OR PREPARATION OF SHOP DRAWINGS. DO NOT SCALE THIS DRAWING.
ORIGINAL DRAWING IN COLOUR

ISSUE	DATE	FOR
1	28.08.20	WIP SSDA FOR CLIENT REVIEW
2	16.09.20	DRAFT SSDA
3	30.09.20	SSDA SUBMISSION
4	04.05.21	SSDA SUBMISSION

- GENERAL NOTES**
- OFFICE
 - LOBBY - INTERNAL
 - LOBBY - EXTERNAL
 - YHA
 - RETAIL
 - VEHICLE ZONES
 - COMMON CIRCULATION
 - TERRACE - PLANTED
 - TERRACE - OCCUPIABLE
 - TERRACE - TIERED SEATING
 - PASSENGER LIFT - OFFICE
 - GOODS LIFT
 - CORE, BASE BUILDING AMENITIES, AND FACADE
 - PLANT
 - VOID
1. ALL SHAFT LABELS AND MECH. EQUIP ARE SHOWN FOR REFERENCE ONLY. SEE MEP DWGS.
2. STRUCTURAL ELEMENTS SHOWN FOR REFERENCE ONLY. SEE STR DWGS.

ARCHITECT
BVN
TEL +61 2 8297 7200
ARCHITECT
ShoP Architects
TEL +1 212 889 9005
CLIMATE CONSULTANT
Transsolar
TEL +49 711 679 76 0
LANDSCAPE ARCHITECT
ASPECT Studios
TEL +61 2 9699 7182

STRUCTURAL & FACADE ENGINEER
Eckersley O'Callaghan
TEL +1 415 813 3810
MEP ENGINEER & VT CONSULTANT
LCI
TEL +61 2 9157 0570
ACOUSTIC CONSULTANT
STANTEC
TEL +61 2 8484 7000
STRUCTURAL & CIVIL ENGINEER
TTW
TEL +612 9439 7288

TOWN PLANNER
Urbis
TEL +61 2 8233 9900
BCA/ODD CONSULTANT
Blackett Maguire + Goldsmith
TEL +61 2 9211 7777
FIRE ENGINEER
Norman Disney & Young
TEL +61 2 9928 6800
LIGHTING CONSULTANT
ISP Design
TEL +1 305 278 1565

KEY PLAN
PROJECT MANAGER
Avenor

CLIENT
Atlassian
PROJECT
Atlassian Central
8-10 Lee Street
PROJECT NUMBER
190602

TRUE NORTH **PROJECT NORTH**
GRAPHIC SCALE
0 2000 5000
SCALE
As Indicated@A1
STATUS
SSDA

GENERAL ARRANGEMENT PLAN TOWER LEVEL 11
DOCUMENT NUMBER
DA-10B-T11-01
ISSUE
4

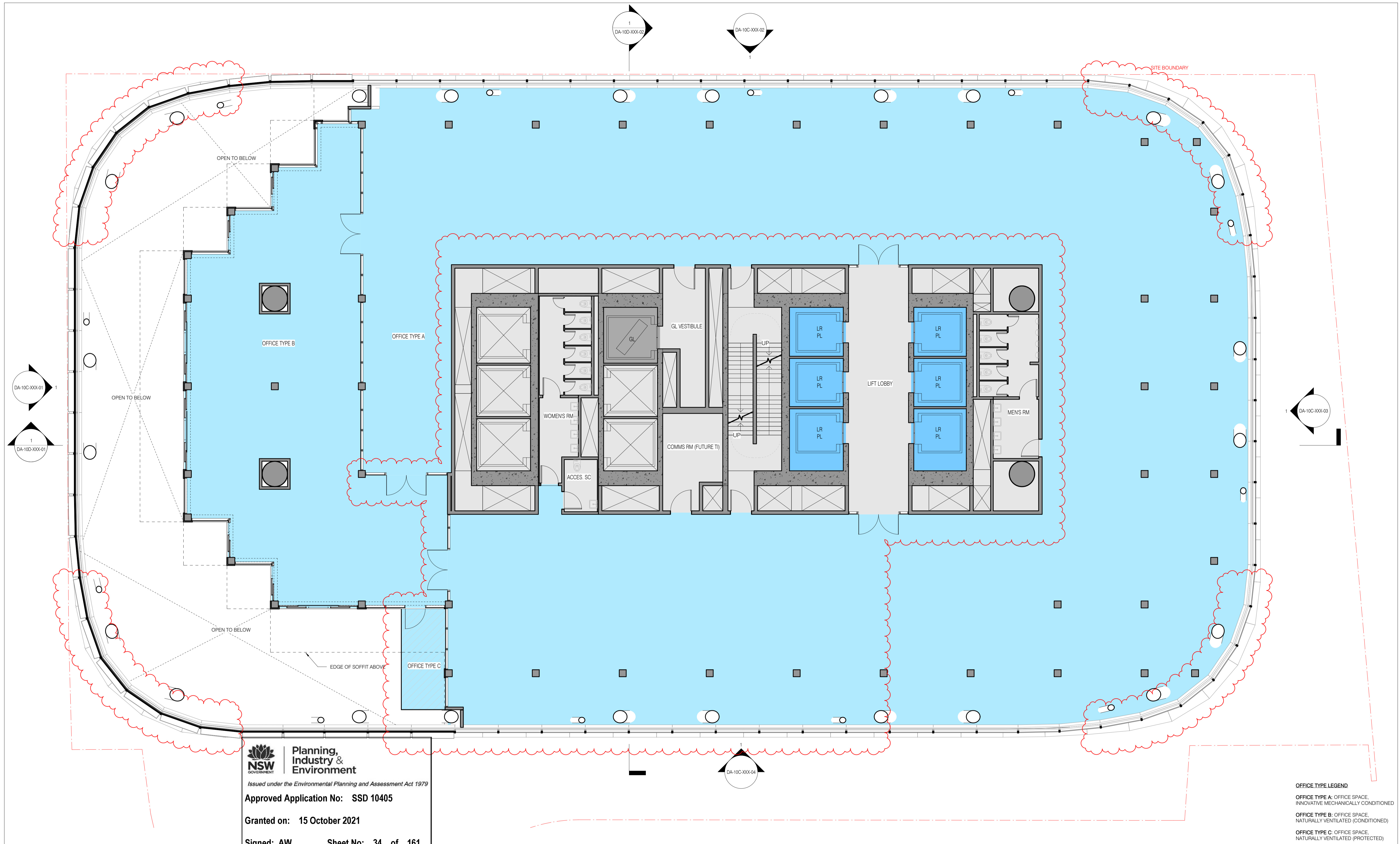

Planning, Industry & Environment
 Issued under the Environmental Planning and Assessment Act 1979
Approved Application No: SSD 10405
Granted on: 15 October 2021
Signed: AW **Sheet No: 34 of 161**

OFFICE TYPE LEGEND
OFFICE TYPE A: OFFICE SPACE, INNOVATIVE MECHANICALLY CONDITIONED
OFFICE TYPE B: OFFICE SPACE, NATURALLY VENTILATED (CONDITIONED)
OFFICE TYPE C: OFFICE SPACE, NATURALLY VENTILATED (PROTECTED)

sh p BVN
 NSW ARCHITECTS REGISTRATION BOARD / NOMINATED ARCHITECTS
 65/1 ARBIE GALVIN
 9/58 WINDYBARKA TCHENOSKY
 7/15 ILKIANASHIDH
 7/53 MATTHEW BLAIR
 7/15 PHILIP ROSSINGTON
 4/17 JAMES GROSE
 Telephone +61 2 8297 7200
 Facsimile +61 2 8297 7299
 www.bvn.com.au

INTELLECTUAL PROPERTY
 COPYRIGHT BVN ARCHITECTURE PTY LIMITED. UNLESS OTHERWISE AGREED IN WRITING ALL RIGHTS TO THIS DOCUMENT ARE SUBJECT TO PATENT IN FULL. IF ALL BVN CHANGES THIS DOCUMENT MAY ONLY BE USED FOR THE EXPRESS PURPOSE AND PROJECT FOR WHICH IT HAS BEEN CREATED AND REVERSED AS NOTED IN WRITING BY BVN AND THIS DOCUMENT MAY NOT BE OTHERWISE USED, OR COPIED, ANY IN WHOLE OR IN PART, WITHOUT THE WRITTEN PERMISSION OF BVN AND WITHOUT LIMITING BVN'S RIGHTS. THE USER RELEASES AND INDEMNIFIES BVN FROM AND AGAINST ALL LOSS SO ARISING.
NOTE
 CONTRACTOR TO CHECK AND VERIFY ALL DIMENSIONS ON SITE PRIOR TO COMMENCEMENT OF WORK OR PREPARATION OF SHOP DRAWINGS. DO NOT SCALE THIS DRAWING.

ISSUE	DATE	FOR
1	28.08.20	WIP SSDA FOR CLIENT REVIEW
2	16.09.20	DRAFT SSDA
3	30.09.20	SSDA SUBMISSION
4	04.05.21	SSDA SUBMISSION

- GENERAL NOTES**
- OFFICE
 - LOBBY - INTERNAL
 - LOBBY - EXTERNAL
 - YHA
 - RETAIL
 - VEHICLE ZONES
 - COMMON CIRCULATION
 - TERRACE - PLANTED
 - TERRACE - OCCUPIABLE
 - TERRACE - TIERED SEATING

- PASSENGER LIFT - OFFICE
 - GOODS LIFT
 - CORE, BASE BUILDING AMENITIES, AND FACADE
 - PLANT
 - VOID
1. ALL SHAFT LABELS AND MECH. EQUIP ARE SHOWN FOR REFERENCE ONLY. SEE MEP DWGS.
 2. STRUCTURAL ELEMENTS SHOWN FOR REFERENCE ONLY. SEE STR DWGS.

ARCHITECT
 BVN
 TEL +61 2 8297 7200
ARCHITECT
 SHoP Architects
 TEL +1 212 889 9005
CLIMATE CONSULTANT
 Transsolar
 TEL +49 711 679 76 0
LANDSCAPE ARCHITECT
 ASPECT Studios
 TEL +61 2 9699 7182

STRUCTURAL & FACADE ENGINEER
 Eckersley O'Callaghan
 TEL +1 415 813 3810
MEP ENGINEER & VT CONSULTANT
 LCI
 TEL +61 2 9157 0570
ACOUSTIC CONSULTANT
 STANTEC
 TEL +61 2 8484 7000
STRUCTURAL & CIVIL ENGINEER
 TTW
 TEL +612 9439 7288

TOWN PLANNER
 Urbis
 TEL +61 2 8233 9900
BCA/ODD CONSULTANT
 Blackett Maguire + Goldsmith
 TEL +61 2 9211 7777
FIRE ENGINEER
 Norman Disney & Young
 TEL +61 2 9928 6800
LIGHTING CONSULTANT
 ISP Design
 TEL +1 305 278 1565

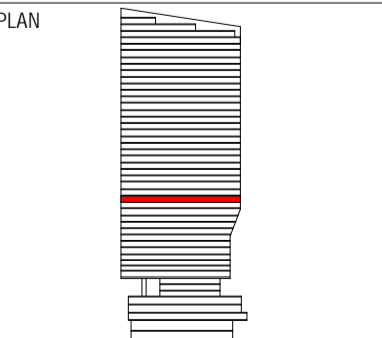
KEY PLAN

PROJECT MANAGER
 Avonor

CLIENT
 Atlassian
PROJECT
 Atlassian Central
 8-10 Lee Street
PROJECT NUMBER
 190602

TRUE NORTH PROJECT NORTH
GRAPHIC SCALE
 0 2000 5000
 SCALE
 As indicated @ A1
 STATUS
 SSDA

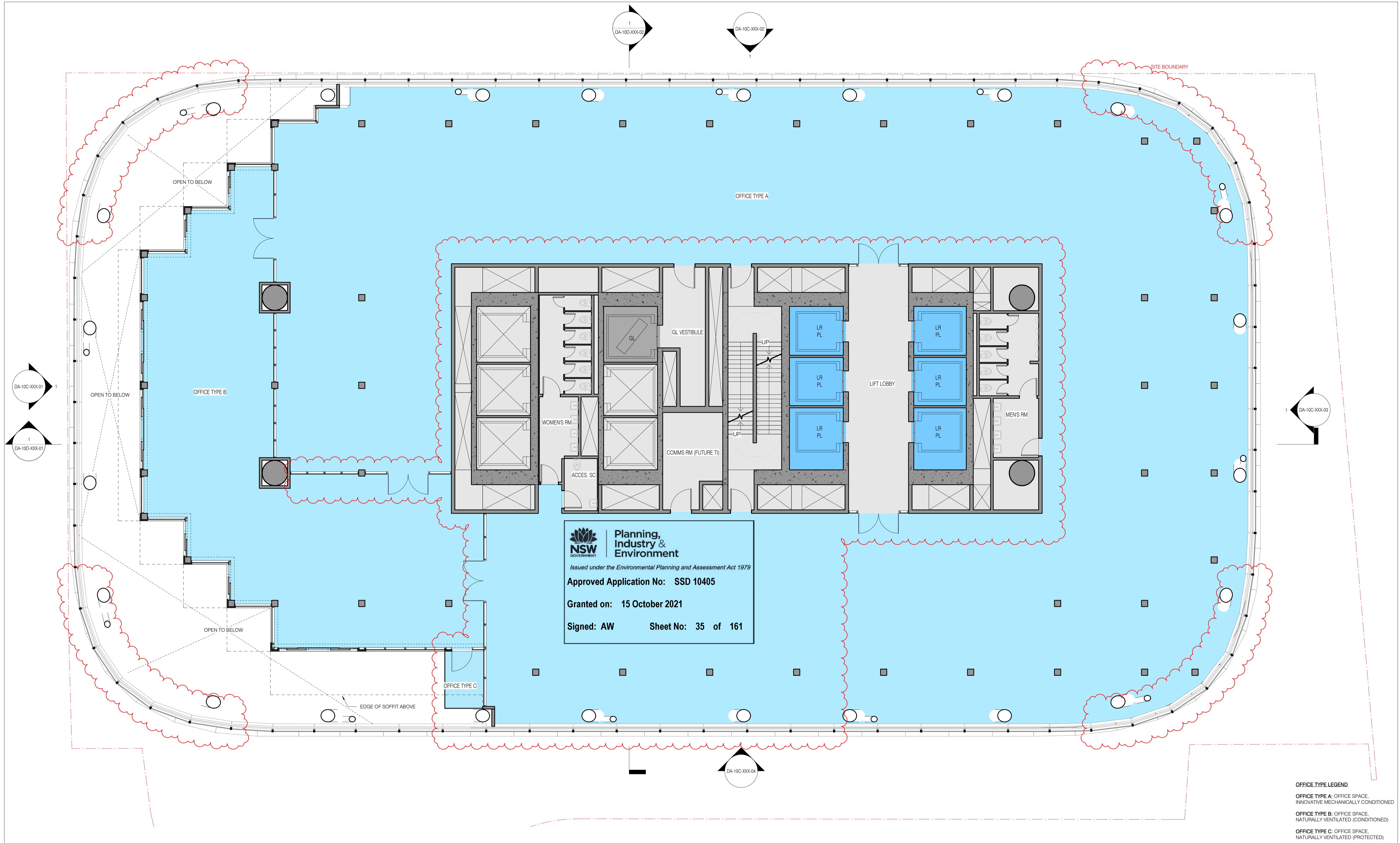
GENERAL ARRANGEMENT
PLAN TOWER LEVEL 12
 DOCUMENT NUMBER ISSUE
 DA-10B-T12-01 4



Planning, Industry & Environment
 Issued under the Environmental Planning and Assessment Act 1979
Approved Application No: SSD 10405
Granted on: 15 October 2021
Signed: AW Sheet No: 35 of 161

OFFICE TYPE LEGEND
OFFICE TYPE A: OFFICE SPACE, INNOVATIVE MECHANICALLY CONDITIONED
OFFICE TYPE B: OFFICE SPACE, NATURALLY VENTILATED (CONDITIONED)
OFFICE TYPE C: OFFICE SPACE, NATURALLY VENTILATED (PROTECTED)

sh p BVN
 NSW ARCHITECTS REGISTRATION BOARD / NOMINATED ARCHITECTS
 65/1 ARBE GALVIN
 9/58 WROTHAMPA TCHOSKY
 7/15 ILKMANASHYON
 7/53 MATTHEW BLAIR
 7/15 PHILIP ROSSINGTON
 4/17 JAMES GROSE
 Telephone +61 2 8297 7200
 Facsimile +61 2 8297 7299
 www.bvn.com.au

INTELLECTUAL PROPERTY
 COPYRIGHT BVN ARCHITECTURE PTY LIMITED. UNLESS OTHERWISE AGREED IN WRITING ALL RIGHTS TO THIS DOCUMENT ARE SUBJECT TO PATENT IN FULL. IF ALL BIVS CHANGES THIS DOCUMENT MAY ONLY BE USED FOR THE EXPRESS PURPOSE AND PROJECT FOR WHICH IT HAS BEEN CREATED AND REVERSED AS NOTED IN WRITING BY BVN AND THIS DOCUMENT MAY NOT BE OTHERWISE USED, OR COPIED, ANY UNAUTHORIZED USE OF THIS DOCUMENT IS AT THE USER'S SOLE RISK AND WITHOUT LIMITING BVN'S RIGHTS THE USER RELEASES AND INDEMNIFIES BVN FROM AND AGAINST ALL LOSS ARISING.
NOTE
 CONTRACTOR TO CHECK AND VERIFY ALL DIMENSIONS ON SITE PRIOR TO COMMENCEMENT OF WORK OR PREPARATION OF SHOP DRAWINGS. DO NOT SCALE THIS DRAWING.
ORIGINAL DRAWING IN COLOUR

ISSUE	DATE	FOR
1	28.08.20	WIP SSDA FOR CLIENT REVIEW
2	16.09.20	DRAFT SSDA
3	30.09.20	SSDA SUBMISSION
4	04.05.21	SSDA SUBMISSION

- GENERAL NOTES**
- OFFICE
 - LOBBY - INTERNAL
 - LOBBY - EXTERNAL
 - YHA
 - RETAIL
 - VEHICLE ZONES
 - COMMON CIRCULATION
 - TERRACE - PLANTED
 - TERRACE - OCCUPIABLE
 - TERRACE - TIERED SEATING
 - PASSENGER LIFT - OFFICE
 - GOODS LIFT
 - CORE, BASE BUILDING AMENITIES, AND FACADE
 - PLANT
 - VOID
1. ALL SHAFT LABELS AND MECH. EQUIP ARE SHOWN FOR REFERENCE ONLY. SEE MEP DWGS.
 2. STRUCTURAL ELEMENTS SHOWN FOR REFERENCE ONLY. SEE STR DWGS.

ARCHITECT
 BVN
 TEL +61 2 8297 7200
ARCHITECT
 SHoP Architects
 TEL +1 212 889 9005
 CLIMATE CONSULTANT
 Transsolar
 TEL +49 711 679 76 0
 LANDSCAPE ARCHITECT
 ASPECT Studios
 TEL +61 2 9699 7182

STRUCTURAL & FACADE ENGINEER
 Eckersley O'Callaghan
 TEL +1 415 813 3810
MEP ENGINEER & VT CONSULTANT
 LCI
 TEL +61 2 9157 0570
ACOUSTIC CONSULTANT
 STANTEC
 TEL +61 2 8484 7000
STRUCTURAL & CIVIL ENGINEER
 TTW
 TEL +612 9439 7288

TOWN PLANNER
 Urbis
 TEL +61 2 8233 9900
BCA/ODD CONSULTANT
 Blackett Maguire + Goldsmith
 TEL +61 2 9211 7777
FIRE ENGINEER
 Norman Disney & Young
 TEL +61 2 9928 6800
LIGHTING CONSULTANT
 ISP Design
 TEL +1 305 278 1565

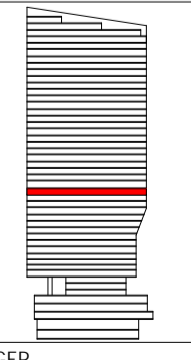
KEY PLAN

PROJECT MANAGER
 Avonor

CLIENT
 Atlassian
PROJECT
 Atlassian Central
 8-10 Lee Street
PROJECT NUMBER
 190602

TRUE NORTH PROJECT NORTH
GRAPHIC SCALE
 0 2000 5000
 SCALE
 As Indicated @ A1
 STATUS
 SSDA

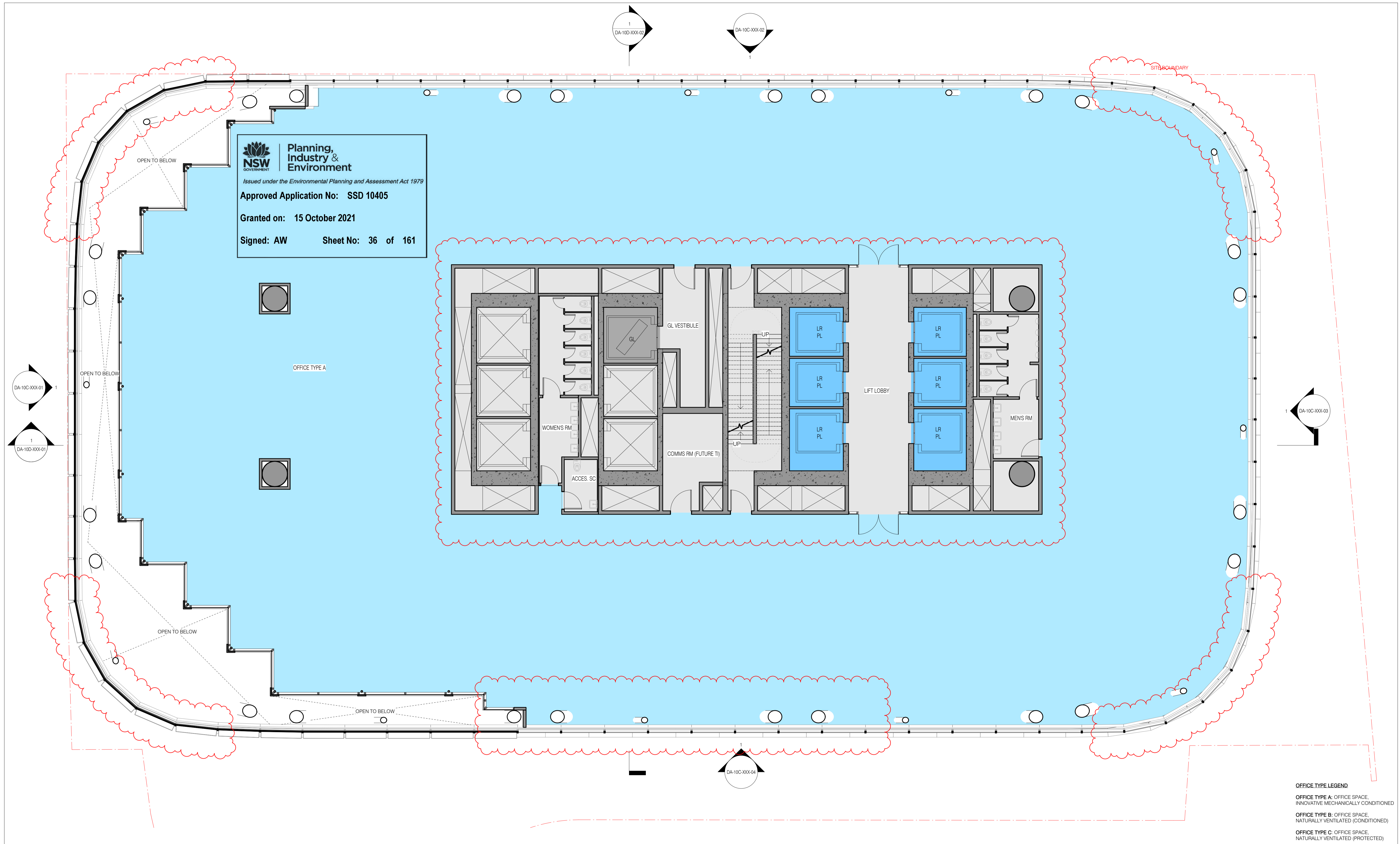
GENERAL ARRANGEMENT PLAN TOWER LEVEL 13
DOCUMENT NUMBER
 DA-10B-T13-01
ISSUE
 4



sh p BVN

NSW ARCHITECTS REGISTRATION BOARD / NOMINATED ARCHITECTS
 65/1 ARBIE GALVIN
 9/58 WINDSCHIMA TECHNOLOGY
 71/5 ILKMANASHOOL
 70/2 MATTHEW BLAIR
 71/5 PHILIP CROSSINGTON
 49/7 JAMES GROSE
 Telephone +61 2 8297 7200
 Facsimile +61 2 8297 7299
 www.bvn.com.au

INTELLECTUAL PROPERTY
 COPYRIGHT BVN ARCHITECTURE PTY LIMITED. UNLESS OTHERWISE AGREED IN WRITING ALL RIGHTS TO THIS DOCUMENT ARE SUBJECT TO PATENT IN FULL. IF ALL BIVS CHANGES THIS DOCUMENT MAY ONLY BE USED FOR THE EXPRESS PURPOSE AND PROJECT FOR WHICH IT HAS BEEN CREATED AND REVERSED AS NOTED IN WRITING BY BVN AND THIS DOCUMENT MAY NOT BE OTHERWISE USED, OR COPIED, ANY UNAUTHORIZED USE OF THIS DOCUMENT IS AT THE USER'S SOLE RISK AND WITHOUT LIMITING BVN'S RIGHTS THE USER RELEASES AND INDEMNIFIES BVN FROM AND AGAINST ALL LOSS OR ARISING.

NOTE
 CONTRACTOR TO CHECK AND VERIFY ALL DIMENSIONS ON SITE PRIOR TO COMMENCEMENT OF WORK OR PREPARATION OF SHOP DRAWINGS. DO NOT SCALE THIS DRAWING.



ISSUE	DATE	FOR
1	28.08.20	WIP SSDA FOR CLIENT REVIEW
2	16.09.20	DRAFT SSDA
3	30.09.20	SSDA SUBMISSION
4	04.05.21	SSDA SUBMISSION

GENERAL NOTES

- OFFICE
- LOBBY - INTERNAL
- LOBBY - EXTERNAL
- YHA
- RETAIL
- VEHICLE ZONES
- COMMON CIRCULATION
- TERRACE - PLANTED
- TERRACE - OCCUPIABLE
- TERRACE - TIERED SEATING
- PASSENGER LIFT - OFFICE
- GOODS LIFT
- CORE, BASE BUILDING AMENITIES, AND FACADE
- PLANT
- VOID

- ALL SHAFT LABELS AND MECH. EQUIP ARE SHOWN FOR REFERENCE ONLY. SEE MEP DWGS.
- STRUCTURAL ELEMENTS SHOWN FOR REFERENCE ONLY. SEE STR DWGS.

ARCHITECT
 BVN
 TEL +61 2 8297 7200

ARCHITECT
 SHoP Architects
 TEL +1 212 889 9005

CLIMATE CONSULTANT
 Transsolar
 TEL +49 711 679 76 0

LANDSCAPE ARCHITECT
 ASPECT Studios
 TEL +61 2 9699 7182

STRUCTURAL & FACADE ENGINEER
 Eckersley O'Callaghan
 TEL +1 415 813 3810

MEP ENGINEER & VT CONSULTANT
 LCI
 TEL +61 2 9157 0570

ACOUSTIC CONSULTANT
 STANTEC
 TEL +61 2 8484 7000

STRUCTURAL & CIVIL ENGINEER
 TTW
 TEL +612 9439 7288

TOWN PLANNER
 Urbis
 TEL +61 2 8233 9900

BCA/ODD CONSULTANT
 Blackett Maguire + Goldsmith
 TEL +61 2 9211 7777

FIRE ENGINEER
 Norman Disney & Young
 TEL +61 2 9928 6800

LIGHTING CONSULTANT
 ISP Design
 TEL +1 305 278 1565

KEY PLAN

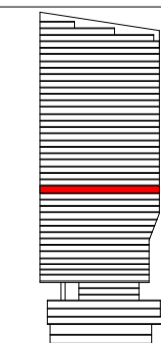

PROJECT MANAGER
 Avenor

CLIENT
 Atlassian

PROJECT
 Atlassian Central
 8-10 Lee Street
 PROJECT NUMBER
 190602

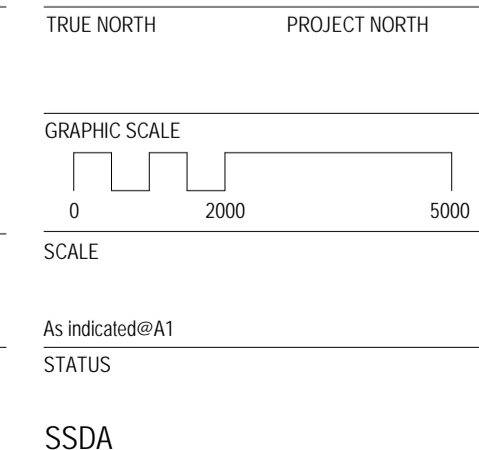

GENERAL ARRANGEMENT
PLAN TOWER LEVEL 14
 DOCUMENT NUMBER
 DA-10B-T14-01

ISSUE
 4

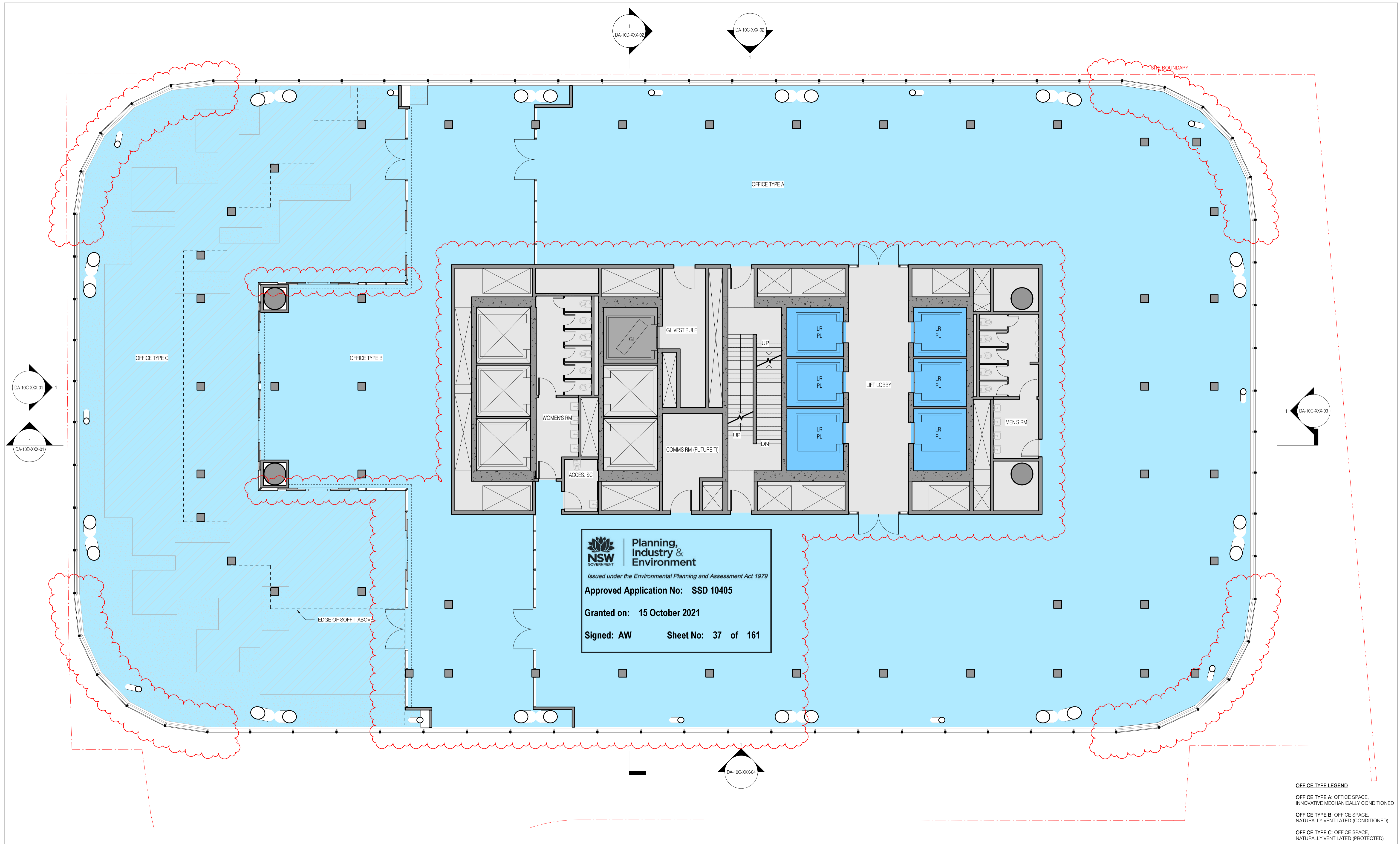

Planning, Industry & Environment
Issued under the Environmental Planning and Assessment Act 1979
Approved Application No: SSD 10405
Granted on: 15 October 2021
Signed: AW Sheet No: 37 of 161

OFFICE TYPE LEGEND

- OFFICE TYPE A:** OFFICE SPACE, INNOVATIVE MECHANICALLY CONDITIONED
- OFFICE TYPE B:** OFFICE SPACE, NATURALLY VENTILATED (CONDITIONED)
- OFFICE TYPE C:** OFFICE SPACE, NATURALLY VENTILATED (PROTECTED)

sh p BvN
 NSW ARCHITECTS REGISTRATION BOARD / NOMINATED ARCHITECTS
 65/1 ARBE GALVIN
 9/58 WINDSCHMIA TECHNOLOGY
 7/15 SILVANASHOUL
 7/52 MATTHEW BLAIR
 7/15 PHILIP CROSSINGTON
 4/17 JAMES GROSE
 Telephone +61 2 8297 7200
 Facsimile +61 2 8297 7299
 www.bvn.com.au

INTELLECTUAL PROPERTY
 COPYRIGHT BvN ARCHITECTURE PTY LIMITED. UNLESS OTHERWISE AGREED IN WRITING ALL RIGHTS TO THIS DOCUMENT ARE SUBJECT TO PATENT IN FULL. IF ALL BvN CHANGES THIS DOCUMENT MAY ONLY BE USED FOR THE EXPRESS PURPOSE AND PROJECT FOR WHICH IT HAS BEEN CREATED AND REPRODUCED AS NOTED IN WRITING BY BvN AND THIS DOCUMENT MAY NOT BE OTHERWISE USED, OR COPIED, ANY IN WHOLE OR IN PART, WITHOUT THE WRITTEN PERMISSION OF BvN AND WITHOUT LIMITING BvN'S RIGHTS IN THE USER RELEASES AND INDEMNITIES BvN FROM AND AGAINST ALL LOSS ARISING.
NOTE
 CONTRACTOR TO CHECK AND VERIFY ALL DIMENSIONS ON SITE PRIOR TO COMMENCEMENT OF WORK OR PREPARATION OF SHOP DRAWINGS. DO NOT SCALE THIS DRAWING.
ORIGINAL DRAWING IN COLOUR

ISSUE	DATE	FOR
1	28.08.20	WIP SSDA FOR CLIENT REVIEW
2	16.09.20	DRAFT SSDA
3	30.09.20	SSDA SUBMISSION
4	04.05.21	SSDA SUBMISSION

- GENERAL NOTES**
- OFFICE
 - LOBBY - INTERNAL
 - LOBBY - EXTERNAL
 - YHA
 - RETAIL
 - VEHICLE ZONES
 - COMMON CIRCULATION
 - TERRACE - PLANTED
 - TERRACE - OCCUPIABLE
 - TERRACE - TIERED SEATING
 - PASSENGER LIFT - OFFICE
 - GOODS LIFT
 - CORE, BASE BUILDING AMENITIES, AND FACADE
 - PLANT
 - VOID
1. ALL SHAFT LABELS AND MECH. EQUIP ARE SHOWN FOR REFERENCE ONLY. SEE MEP DWGS.
 2. STRUCTURAL ELEMENTS SHOWN FOR REFERENCE ONLY. SEE STR DWGS.

ARCHITECT
 BvN
 TEL +61 2 8297 7200
ARCHITECT
 SHoP Architects
 TEL +1 212 889 9005
 CLIMATE CONSULTANT
 Transsolar
 TEL +49 711 679 76 0
 LANDSCAPE ARCHITECT
 ASPECT Studios
 TEL +61 2 9699 7182

STRUCTURAL & FACADE ENGINEER
 Eckerlesley O'Callaghan
 TEL +1 415 813 3810
MEP ENGINEER & VT CONSULTANT
 LCI
 TEL +61 2 9157 0570
ACOUSTIC CONSULTANT
 STANTEC
 TEL +61 2 8484 7000
STRUCTURAL & CIVIL ENGINEER
 TTW
 TEL +612 9439 7288

TOWN PLANNER
 Urbis
 TEL +61 2 8233 9900
BCA/ODA CONSULTANT
 Blackett Maguire + Goldsmith
 TEL +61 2 9211 7777
FIRE ENGINEER
 Norman Disney & Young
 TEL +61 2 9928 6800
LIGHTING CONSULTANT
 ISP Design
 TEL +1 305 278 1565

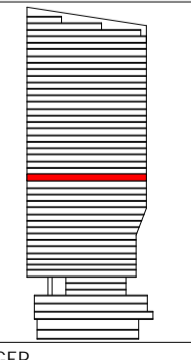
KEY PLAN

PROJECT MANAGER
 Avonor

CLIENT
 Atlassian
PROJECT
 Atlassian Central
 8-10 Lee Street
PROJECT NUMBER
 190602

TRUE NORTH PROJECT NORTH
GRAPHIC SCALE
 0 2000 5000
SCALE
 As Indicated@A1
STATUS
 SSDA

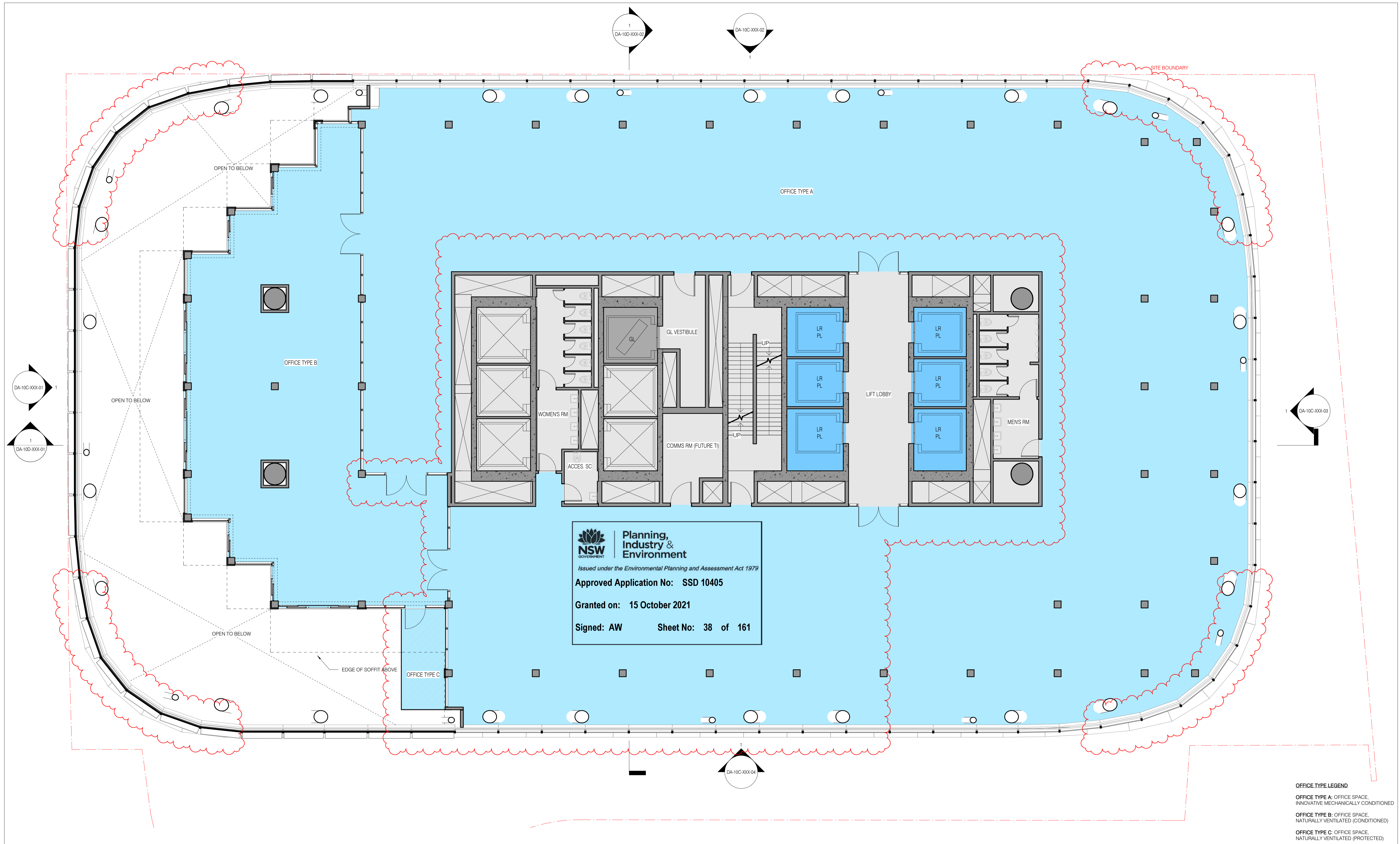
DRAWING
GENERAL ARRANGEMENT
PLAN TOWER LEVEL 15
DOCUMENT NUMBER
 DA-10B-T15-01
ISSUE
 4



Planning, Industry & Environment
 Issued under the Environmental Planning and Assessment Act 1979
Approved Application No: SSD 10405
Granted on: 15 October 2021
Signed: AW **Sheet No: 38 of 161**

OFFICE TYPE LEGEND

OFFICE TYPE A: OFFICE SPACE, INNOVATIVE MECHANICALLY CONDITIONED
OFFICE TYPE B: OFFICE SPACE, NATURALLY VENTILATED (CONDITIONED)
OFFICE TYPE C: OFFICE SPACE, NATURALLY VENTILATED (PROTECTED)

sh p BvN
 NSW ARCHITECTS REGISTRATION BOARD / NOMINATED ARCHITECTS
 65/1 ARBE GALVIN
 9/58 WINDSCHUKA TCHOSKY
 7/15 ILIANKASHVILI
 7/53 MATTHEW BLAIR
 7/15 PHILIP ROSSINGTON
 4/17 JAMES GROSE
 Telephone +61 2 8297 7200
 Facsimile +61 2 8297 7299
 www.bvn.com.au

INTELLECTUAL PROPERTY
 COPYRIGHT BvN ARCHITECTURE PTY LIMITED. UNLESS OTHERWISE AGREED IN WRITING ALL RIGHTS TO THIS DOCUMENT ARE SUBJECT TO PATENT IN FULL. IF ALL BvN CHANGES THIS DOCUMENT MAY ONLY BE USED FOR THE EXPRESS PURPOSE AND PROJECT FOR WHICH IT HAS BEEN CREATED AND REVERSED AS NOTED IN WRITING BY BvN AND THIS DOCUMENT MAY NOT BE OTHERWISE USED, OR COPIED, ANY UNAUTHORIZED USE OF THIS DOCUMENT IS AT THE USER'S SOLE RISK AND WITHOUT LIMITING BvN'S RIGHTS THE USER RELEASES AND INDEMNIFIES BvN FROM AND AGAINST ALL LOSS SO ARISING.
NOTE
 CONTRACTOR TO CHECK AND VERIFY ALL DIMENSIONS ON SITE PRIOR TO COMMENCEMENT OF WORK OR PREPARATION OF SHOP DRAWINGS. DO NOT SCALE THIS DRAWING.
ORIGINAL DRAWING IN COLOUR

ISSUE	DATE	FOR
1	28.08.20	WIP SSDA FOR CLIENT REVIEW
2	16.09.20	DRAFT SSDA
3	30.09.20	SSDA SUBMISSION
4	04.05.21	SSDA SUBMISSION

- GENERAL NOTES**
- OFFICE
 - LOBBY - INTERNAL
 - LOBBY - EXTERNAL
 - YHA
 - RETAIL
 - VEHICLE ZONES
 - COMMON CIRCULATION
 - TERRACE - PLANTED
 - TERRACE - OCCUPIABLE
 - TERRACE - TIERED SEATING
 - PASSENGER LIFT - OFFICE
 - GOODS LIFT
 - CORE, BASE BUILDING AMENITIES, AND FACADE
 - PLANT
 - VOID
1. ALL SHAFT LABELS AND MECH. EQUIP ARE SHOWN FOR REFERENCE ONLY, SEE MEP DWGS.
 2. STRUCTURAL ELEMENTS SHOWN FOR REFERENCE ONLY, SEE STR DWGS.

ARCHITECT
 BvN
 TEL +61 2 8297 7200
ARCHITECT
 SHoP Architects
 TEL +1 212 889 9005
 CLIMATE CONSULTANT
 Transsolar
 TEL +49 711 679 76 0
 LANDSCAPE ARCHITECT
 ASPECT Studios
 TEL +61 2 9699 7182

STRUCTURAL & FACADE ENGINEER
 Eckersley O'Callaghan
 TEL +1 415 813 3810
MEP ENGINEER & VT CONSULTANT
 LCI
 TEL +61 2 9157 0570
ACOUSTIC CONSULTANT
 STANTEC
 TEL +61 2 8484 7000
STRUCTURAL & CIVIL ENGINEER
 TTW
 TEL +612 9439 7288

TOWN PLANNER
 Urbis
 TEL +61 2 8233 9900
BCA/ODD CONSULTANT
 Blackett Maguire + Goldsmith
 TEL +61 2 9211 7777
FIRE ENGINEER
 Norman Disney & Young
 TEL +61 2 9928 6800
LIGHTING CONSULTANT
 ISP Design
 TEL +1 305 278 1565

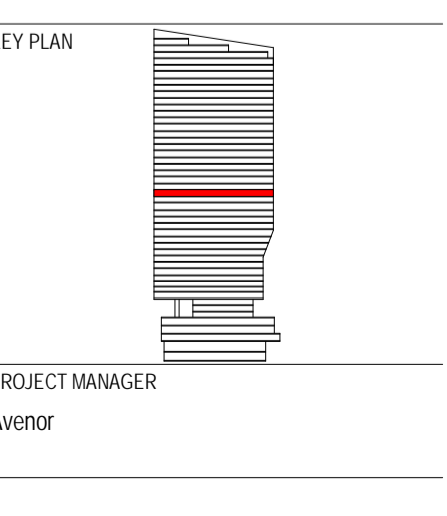

CLIENT
 Atlassian
PROJECT
 Atlassian Central
 8-10 Lee Street
PROJECT NUMBER
 190602

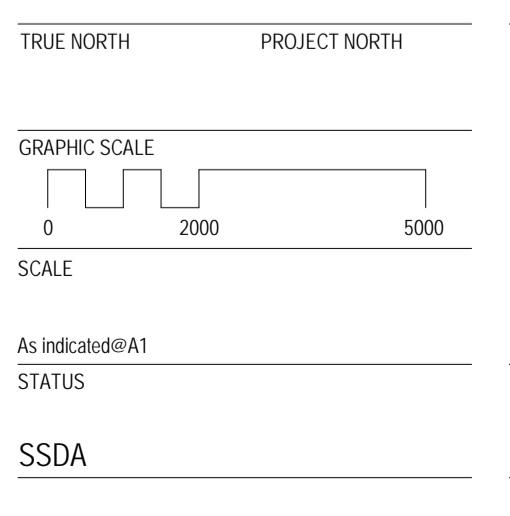

GENERAL ARRANGEMENT PLAN TOWER LEVEL 16
DOCUMENT NUMBER
 DA-10B-T16-01
ISSUE
 4

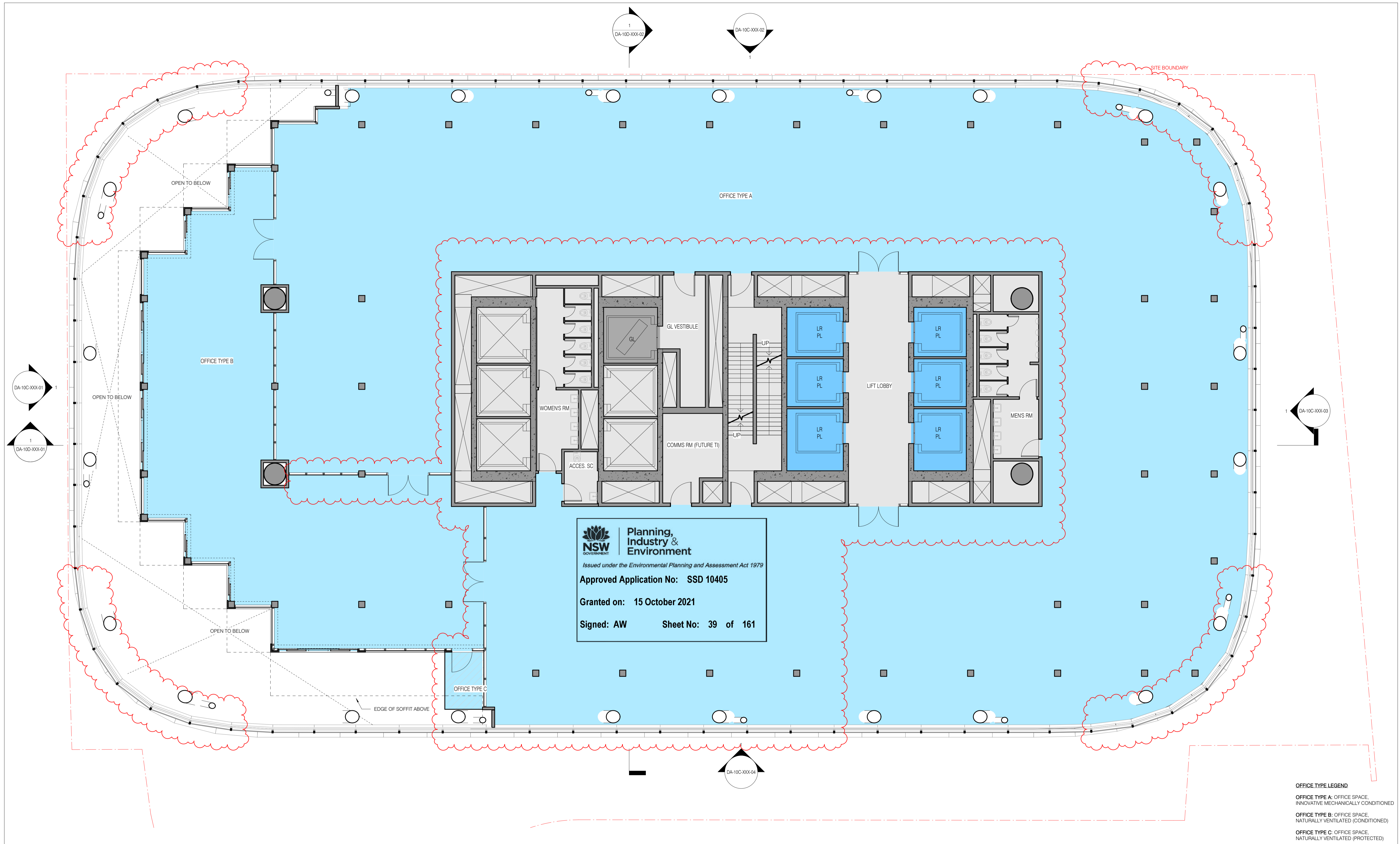

Planning, Industry & Environment
 Issued under the Environmental Planning and Assessment Act 1979
Approved Application No: SSD 10405
Granted on: 15 October 2021
Signed: AW Sheet No: 39 of 161

OFFICE TYPE LEGEND
OFFICE TYPE A: OFFICE SPACE, INNOVATIVE MECHANICALLY CONDITIONED
OFFICE TYPE B: OFFICE SPACE, NATURALLY VENTILATED (CONDITIONED)
OFFICE TYPE C: OFFICE SPACE, NATURALLY VENTILATED (PROTECTED)

sh p BVN
 NSW ARCHITECTS REGISTRATION BOARD / NOMINATED ARCHITECTS
 6501 ABBIE GALVIN
 9358 WINDTSCHEIM TCHONOSKY
 7175 ILMANASHVILI
 7053 MATTHEW BLAIR
 7155 PHILIP PROSSINGTON
 4917 JAMES GROSSE
 Telephone +61 2 8297 7200
 Facsimile +61 2 8297 7299
 www.bvn.com.au

INTELLECTUAL PROPERTY
 COPYRIGHT BVN ARCHITECTURE PTY LIMITED. UNLESS OTHERWISE AGREED IN WRITING ALL RIGHTS TO THIS DOCUMENT ARE SUBJECT TO PATENT IN FULL. IF ALL BIVS CHANGES THIS DOCUMENT MAY ONLY BE USED FOR THE EXPRESS PURPOSE AND PROJECT FOR WHICH IT HAS BEEN CREATED AND REVERSED AS NOTED IN WRITING BY BVN AND THIS DOCUMENT MAY NOT BE OTHERWISE USED, OR COPIED, ANY UNAUTHORIZED USE OF THIS DOCUMENT IS AT THE USER'S SOLE RISK AND WITHOUT LIMITING BVN'S RIGHTS THE USER RELEASES AND INDEMNIFIES BVN FROM AND AGAINST ALL LOSS ARISING.
NOTE
 CONTRACTOR TO CHECK AND VERIFY ALL DIMENSIONS ON SITE PRIOR TO COMMENCEMENT OF WORK OR PREPARATION OF SHOP DRAWINGS. DO NOT SCALE THIS DRAWING.
ORIGINAL DRAWING IN COLOUR

ISSUE	DATE	FOR
1	28.08.20	WIP SSDA FOR CLIENT REVIEW
2	16.09.20	DRAFT SSDA
3	30.09.20	SSDA SUBMISSION
4	04.05.21	SSDA SUBMISSION

- GENERAL NOTES**
- OFFICE
 - LOBBY - INTERNAL
 - LOBBY - EXTERNAL
 - YHA
 - RETAIL
 - VEHICLE ZONES
 - COMMON CIRCULATION
 - TERRACE - PLANTED
 - TERRACE - OCCUPIABLE
 - TERRACE - TIERED SEATING
 - PASSENGER LIFT - OFFICE
 - GOODS LIFT
 - CORE, BASE BUILDING AMENITIES, AND FACADE
 - PLANT
 - VOID
1. ALL SHAFT LABELS AND MECH. EQUIP ARE SHOWN FOR REFERENCE ONLY. SEE MEP DWGS.
 2. STRUCTURAL ELEMENTS SHOWN FOR REFERENCE ONLY. SEE STR DWGS.

ARCHITECT
 BVN
 TEL +61 2 8297 7200
ARCHITECT
 SHoP Architects
 TEL +1 212 889 9005
 CLIMATE CONSULTANT
 Transsolar
 TEL +49 711 679 76 0
 LANDSCAPE ARCHITECT
 ASPECT Studios
 TEL +61 2 9699 7182

STRUCTURAL & FACADE ENGINEER
 Eckerlesley O'Callaghan
 TEL +1 415 813 3810
MEP ENGINEER & VT CONSULTANT
 LCI
 TEL +61 2 9157 0570
ACOUSTIC CONSULTANT
 STANTEC
 TEL +61 2 8484 7000
STRUCTURAL & CIVIL ENGINEER
 TTW
 TEL +612 9439 7288

TOWN PLANNER
 Urbis
 TEL +61 2 8233 9900
BCA/ODD CONSULTANT
 Blackett Maguire + Goldsmith
 TEL +61 2 9211 7777
FIRE ENGINEER
 Norman Disney & Young
 TEL +61 2 9928 6800
LIGHTING CONSULTANT
 ISP Design
 TEL +1 305 278 1565

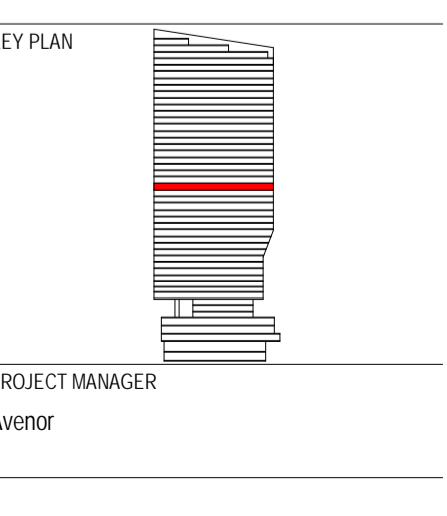

CLIENT
 Atlassian
PROJECT
 Atlassian Central
 8-10 Lee Street
PROJECT NUMBER
 190602

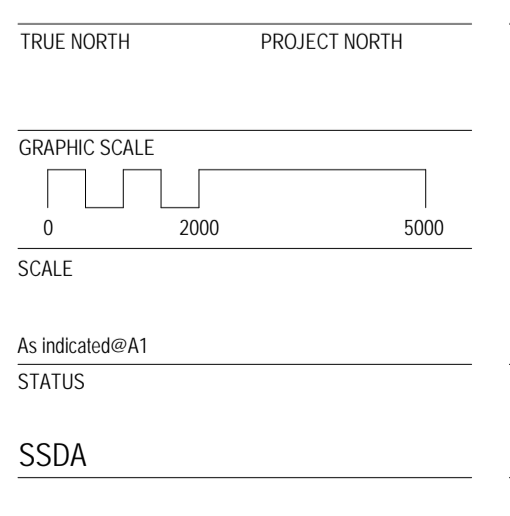

GENERAL ARRANGEMENT PLAN TOWER LEVEL 17
DOCUMENT NUMBER
 DA-10B-T17-01
ISSUE
 4

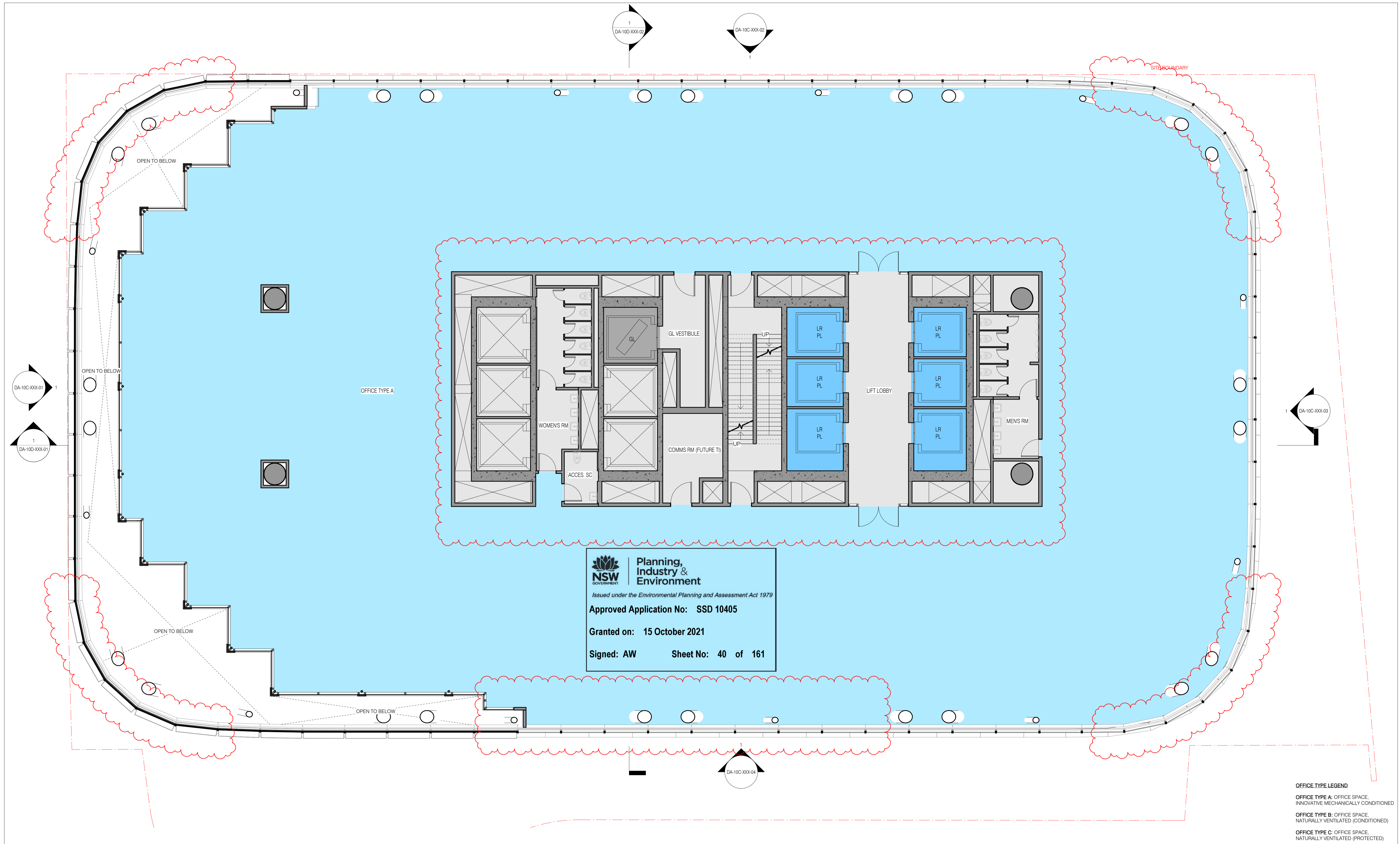

Planning, Industry & Environment
Issued under the Environmental Planning and Assessment Act 1979
Approved Application No: SSD 10405
Granted on: 15 October 2021
Signed: AW Sheet No: 40 of 161

OFFICE TYPE LEGEND
OFFICE TYPE A: OFFICE SPACE, INNOVATIVE MECHANICALLY CONDITIONED
OFFICE TYPE B: OFFICE SPACE, NATURALLY VENTILATED (CONDITIONED)
OFFICE TYPE C: OFFICE SPACE, NATURALLY VENTILATED (PROTECTED)

sh p BvN

NSW ARCHITECTS REGISTRATION BOARD / NOMINATED ARCHITECTS
 65/1 ARBE GALVIN
 9/58 WINDSCHUKA TECHOSKY
 7/15 ILIANKASHYON
 7/53 MATTHEW BLAIR
 7/15 PHILIP CROSSINGTON
 4/17 JAMES GROSE
 Telephone +61 2 8297 7200
 Facsimile +61 2 8297 7299
 www.bvn.com.au

INTELLECTUAL PROPERTY
 COPYRIGHT BvN ARCHITECTURE PTY LIMITED. UNLESS OTHERWISE AGREED IN WRITING ALL RIGHTS TO THIS DOCUMENT ARE SUBJECT TO PATENT IN FULL. IF ALL BvN CHANGES THIS DOCUMENT MAY ONLY BE USED FOR THE EXPRESS PURPOSE AND PROJECT FOR WHICH IT HAS BEEN CREATED AND REPRODUCED AS NOTED IN WRITING BY BvN AND THIS DOCUMENT MAY NOT BE OTHERWISE USED, OR COPIED, ANY UNAUTHORIZED USE OF THIS DOCUMENT IS AT THE USER'S SOLE RISK AND WITHOUT LIMITING BvN'S RIGHTS THE USER RELEASES AND INDEMNIFIES BvN FROM AND AGAINST ALL LOSS ARISING.

NOTE
 CONTRACTOR TO CHECK AND VERIFY ALL DIMENSIONS ON SITE PRIOR TO COMMENCEMENT OF WORK OR PREPARATION OF SHOP DRAWINGS. DO NOT SCALE THIS DRAWING.



ISSUE	DATE	FOR
1	28.08.20	WIP SSDA FOR CLIENT REVIEW
2	16.09.20	DRAFT SSDA
3	30.09.20	SSDA SUBMISSION
4	04.05.21	SSDA SUBMISSION

GENERAL NOTES

- OFFICE
- LOBBY - INTERNAL
- LOBBY - EXTERNAL
- YHA
- RETAIL
- VEHICLE ZONES
- COMMON CIRCULATION
- TERRACE - PLANTED
- TERRACE - OCCUPIABLE
- TERRACE - TIERED SEATING

- PASSENGER LIFT - OFFICE
- GOODS LIFT
- CORE, BASE BUILDING AMENITIES, AND FACADE
- PLANT
- VOID

- ALL SHAFT LABELS AND MECH. EQUIP ARE SHOWN FOR REFERENCE ONLY. SEE MEP DWGS.
- STRUCTURAL ELEMENTS SHOWN FOR REFERENCE ONLY. SEE STR DWGS.

ARCHITECT
 BvN
 TEL +61 2 8297 7200

ARCHITECT
 SHoP Architects
 TEL +1 212 889 9005
 CLIMATE CONSULTANT
 Transsolar
 TEL +49 711 679 76 0
 LANDSCAPE ARCHITECT
 ASPECT Studios
 TEL +61 2 9699 7182

STRUCTURAL & FACADE ENGINEER
 Eckersley O'Callaghan
 TEL +1 415 813 3810
MEP ENGINEER & VT CONSULTANT
 LCI
 TEL +61 2 9157 0570
ACOUSTIC CONSULTANT
 STANTEC
 TEL +61 2 8484 7000
STRUCTURAL & CIVIL ENGINEER
 TTW
 TEL +612 9439 7288

TOWN PLANNER
 Urbis
 TEL +61 2 8233 9900
BCA/ODD CONSULTANT
 Blackett Maguire + Goldsmith
 TEL +61 2 9211 7777
FIRE ENGINEER
 Norman Disney & Young
 TEL +61 2 9928 6800
LIGHTING CONSULTANT
 ISP Design
 TEL +1 305 278 1565

KEY PLAN

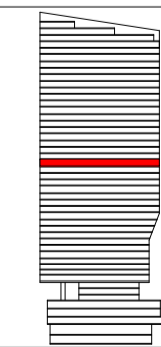

PROJECT MANAGER
 Avonor

CLIENT

Alllassian
PROJECT
 Alllassian Central
 8-10 Lee Street
PROJECT NUMBER
 190602

TRUE NORTH PROJECT NORTH

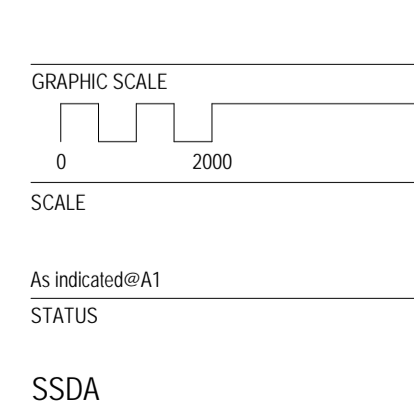

DRAWING

GENERAL ARRANGEMENT
PLAN TOWER LEVEL 18
DOCUMENT NUMBER
 DA-10B-T18-01
ISSUE
 4

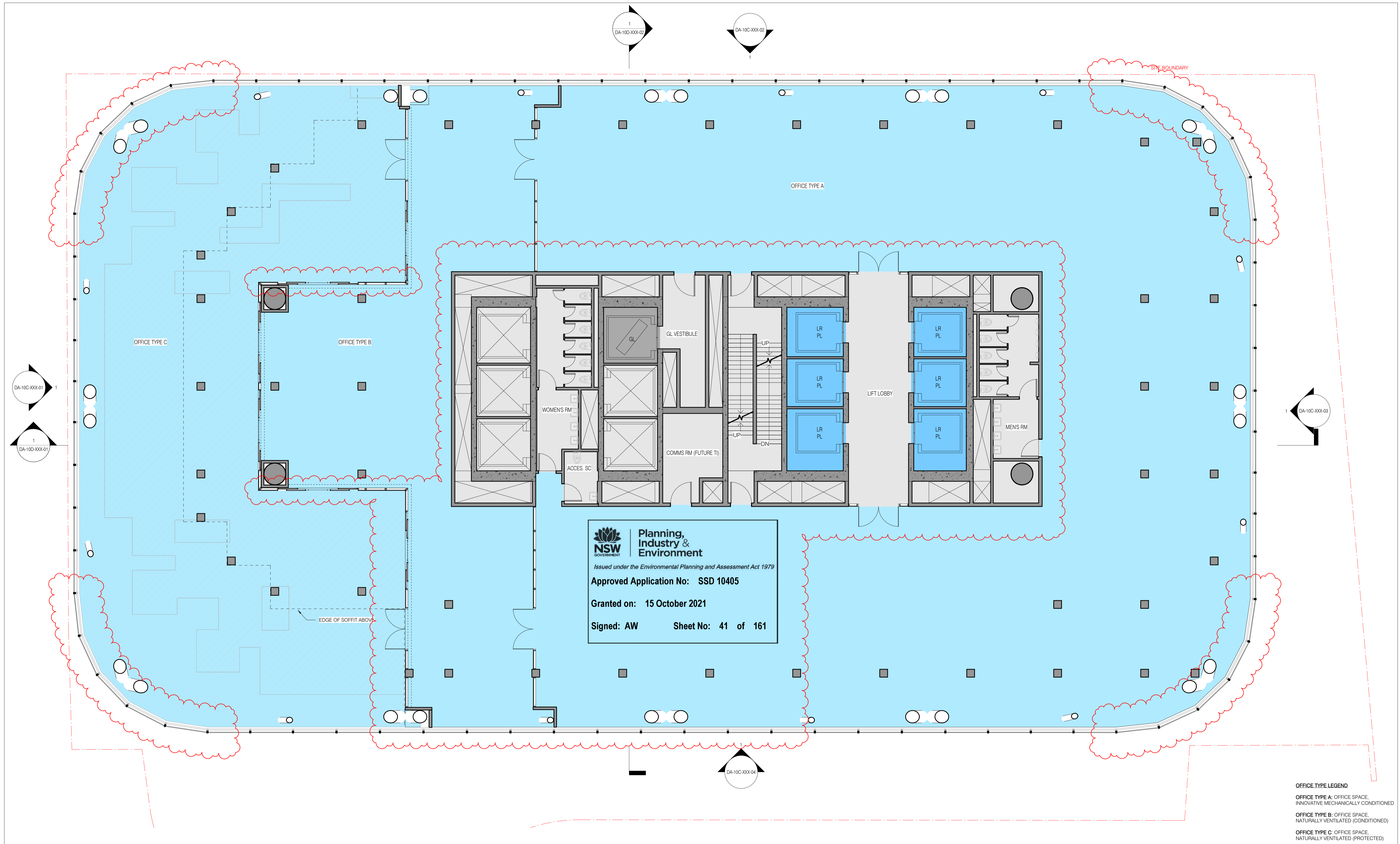

Planning, Industry & Environment
 Issued under the Environmental Planning and Assessment Act 1979
Approved Application No: SSD 10405
Granted on: 15 October 2021
Signed: AW **Sheet No: 41 of 161**

OFFICE TYPE LEGEND

OFFICE TYPE A: OFFICE SPACE, INNOVATIVE MECHANICALLY CONDITIONED
OFFICE TYPE B: OFFICE SPACE, NATURALLY VENTILATED (CONDITIONED)
OFFICE TYPE C: OFFICE SPACE, NATURALLY VENTILATED (PROTECTED)

sh p BvN
 NSW ARCHITECTS REGISTRATION BOARD / NOMINATED ARCHITECTS
 65/1 ARBIE GALVIN
 9/58 WINDSCHUKA TICHONOSKY
 7/15 SILVIANASHYON
 7/53 MATTHEW BLAIR
 7/15 PHILIP PROSSINGTON
 4/17 JAMES GROSE
 Telephone +61 2 8297 7200
 Facsimile +61 2 8297 7299
 www.bvn.com.au

INTELLECTUAL PROPERTY
 COPYRIGHT BvN ARCHITECTURE PTY LIMITED. UNLESS OTHERWISE AGREED IN WRITING ALL RIGHTS TO THIS DOCUMENT ARE SUBJECT TO PATENT IN FULL. IF ALL BvN CHANGES THIS DOCUMENT MAY ONLY BE USED FOR THE EXPRESS PURPOSE AND PROJECT FOR WHICH IT HAS BEEN CREATED AND REVERSED AS NOTED IN WRITING BY BvN AND THIS DOCUMENT MAY NOT BE OTHERWISE USED, OR COPIED, ANY UNAUTHORIZED USE OF THIS DOCUMENT IS AT THE USER'S SOLE RISK AND WITHOUT LIMITING BvN'S RIGHTS THE USER RELEASES AND INDEMNIFIES BvN FROM AND AGAINST ALL LOSS ARISING.
NOTE
 CONTRACTOR TO CHECK AND VERIFY ALL DIMENSIONS ON SITE PRIOR TO COMMENCEMENT OF WORK OR PREPARATION OF SHOP DRAWINGS. DO NOT SCALE THIS DRAWING.
ORIGINAL DRAWING IN COLOUR

ISSUE	DATE	FOR
1	28.08.20	WIP SSDA FOR CLIENT REVIEW
2	16.09.20	DRAFT SSDA
3	30.09.20	SSDA SUBMISSION
4	04.05.21	SSDA SUBMISSION

- GENERAL NOTES**
- OFFICE
 - LOBBY - INTERNAL
 - LOBBY - EXTERNAL
 - YHA
 - RETAIL
 - VEHICLE ZONES
 - COMMON CIRCULATION
 - TERRACE - PLANTED
 - TERRACE - OCCUPIABLE
 - TERRACE - TIERED SEATING
 - PASSENGER LIFT - OFFICE
 - GOODS LIFT
 - CORE, BASE BUILDING AMENITIES, AND FACADE
 - PLANT
 - VOID
1. ALL SHAFT LABELS AND MECH. EQUIP ARE SHOWN FOR REFERENCE ONLY, SEE MEP DWGS.
 2. STRUCTURAL ELEMENTS SHOWN FOR REFERENCE ONLY, SEE STR DWGS.

ARCHITECT
 BvN
 TEL +61 2 8297 7200
ARCHITECT
 SHoP Architects
 TEL +1 212 889 9005
 CLIMATE CONSULTANT
 Transsolar
 TEL +49 711 679 76 0
 LANDSCAPE ARCHITECT
 ASPECT Studios
 TEL +61 2 9699 7182

STRUCTURAL & FACADE ENGINEER
 Eckerlesly O'Callaghan
 TEL +1 415 813 3810
MEP ENGINEER & VT CONSULTANT
 LCI
 TEL +61 2 9157 0570
ACOUSTIC CONSULTANT
 STANTEC
 TEL +61 2 8484 7000
STRUCTURAL & CIVIL ENGINEER
 TTW
 TEL +612 9439 7288

TOWN PLANNER
 Urbis
 TEL +61 2 8233 9900
BCA/ODD CONSULTANT
 Blackett Maguire + Goldsmith
 TEL +61 2 9211 7777
FIRE ENGINEER
 Norman Disney & Young
 TEL +61 2 9928 6800
LIGHTING CONSULTANT
 ISP Design
 TEL +1 305 278 1565

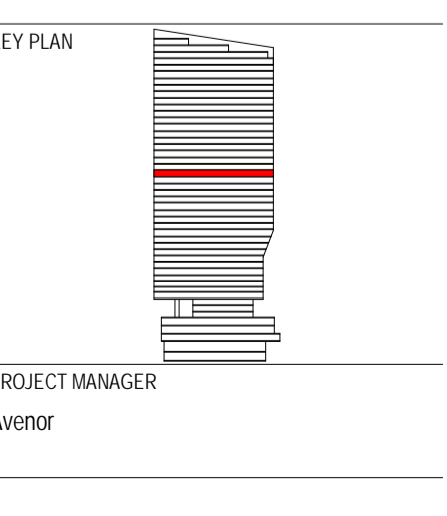

CLIENT
 Atlassian
PROJECT
 Atlassian Central
 8-10 Lee Street
PROJECT NUMBER
 190602

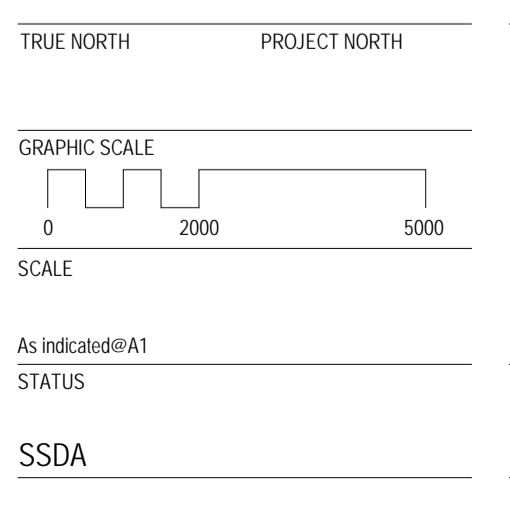

GENERAL ARRANGEMENT PLAN TOWER LEVEL 19
 DOCUMENT NUMBER
 DA-10B-T19-01
 ISSUE
 4

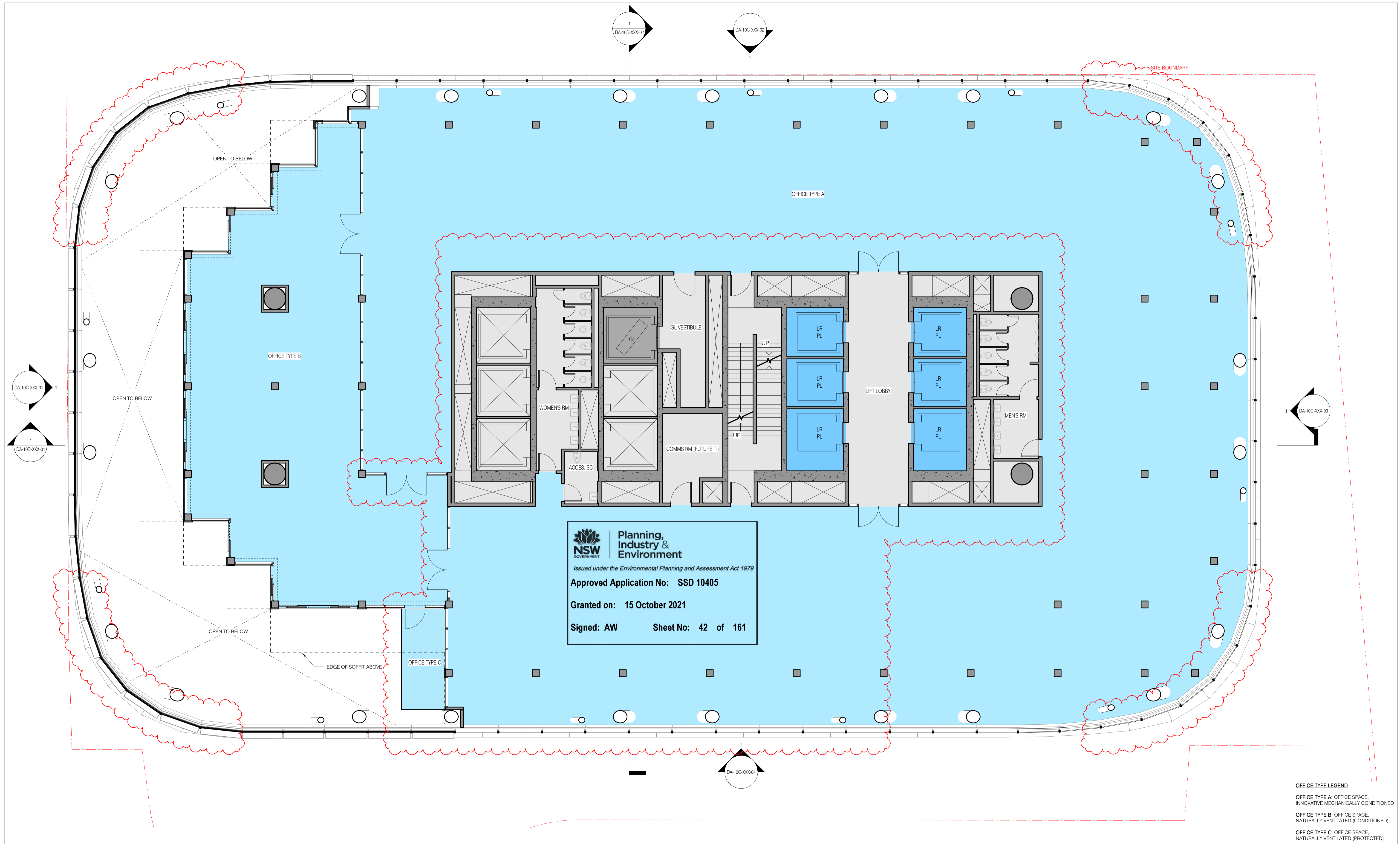

Planning, Industry & Environment
 Issued under the Environmental Planning and Assessment Act 1979
Approved Application No: SSD 10405
Granted on: 15 October 2021
Signed: AW Sheet No: 42 of 161

OFFICE TYPE LEGEND
OFFICE TYPE A: OFFICE SPACE, INNOVATIVE MECHANICALLY CONDITIONED
OFFICE TYPE B: OFFICE SPACE, NATURALLY VENTILATED (CONDITIONED)
OFFICE TYPE C: OFFICE SPACE, NATURALLY VENTILATED (PROTECTED)

sh p BvN
 NSW ARCHITECTS REGISTRATION BOARD / NOMINATED ARCHITECTS
 65/1 ARBE GALVIN
 9/58 WINDSORIA TCHENOSKY
 7/15 ILIANKASHYON
 7/53 MATTHEW BLAIR
 7/15 PHILIP ROSSINGTON
 4/17 JAMES GROSE
 Telephone +61 2 8297 7200
 Facsimile +61 2 8297 7299
 www.bvn.com.au

INTELLECTUAL PROPERTY
 COPYRIGHT BvN ARCHITECTURE PTY LIMITED. UNLESS OTHERWISE AGREED IN WRITING ALL RIGHTS TO THIS DOCUMENT ARE SUBJECT TO PATENT IN FULL. IF ALL BvN CHANGES THIS DOCUMENT MAY ONLY BE USED FOR THE EXPRESS PURPOSE AND PROJECT FOR WHICH IT HAS BEEN CREATED AND REVERSED AS NOTED IN WRITING BY BvN AND THIS DOCUMENT MAY NOT BE OTHERWISE USED, OR COPIED, ANY UNAUTHORIZED USE OF THIS DOCUMENT IS AT THE USER'S SOLE RISK AND WITHOUT LIMITING BvN'S RIGHTS THE USER RELEASES AND INDEMNIFIES BvN FROM AND AGAINST ALL LOSS OR ARISING.
NOTE
 CONTRACTOR TO CHECK AND VERIFY ALL DIMENSIONS ON SITE PRIOR TO COMMENCEMENT OF WORK OR PREPARATION OF SHOP DRAWINGS. DO NOT SCALE THIS DRAWING.
ORIGINAL DRAWING IN COLOUR

ISSUE	DATE	FOR
1	28.08.20	WIP SSDA FOR CLIENT REVIEW
2	16.09.20	DRAFT SSDA
3	30.09.20	SSDA SUBMISSION
4	04.05.21	SSDA SUBMISSION

- GENERAL NOTES**
- OFFICE
 - LOBBY - INTERNAL
 - LOBBY - EXTERNAL
 - YHA
 - RETAIL
 - VEHICLE ZONES
 - COMMON CIRCULATION
 - TERRACE - PLANTED
 - TERRACE - OCCUPIABLE
 - TERRACE - TIERED SEATING
 - PASSENGER LIFT - OFFICE
 - GOODS LIFT
 - CORE, BASE BUILDING AMENITIES, AND FACADE
 - PLANT
 - VOID
1. ALL SHAFT LABELS AND MECH. EQUIP ARE SHOWN FOR REFERENCE ONLY, SEE MEP DWGS.
 2. STRUCTURAL ELEMENTS SHOWN FOR REFERENCE ONLY, SEE STR DWGS.

ARCHITECT
 BvN
 TEL +61 2 8297 7200
ARCHITECT
 SHoP Architects
 TEL +1 212 889 9005
 CLIMATE CONSULTANT
 Transsolar
 TEL +49 711 679 76 0
 LANDSCAPE ARCHITECT
 ASPECT Studios
 TEL +61 2 9699 7182

STRUCTURAL & FACADE ENGINEER
 Eckerley O'Callaghan
 TEL +1 415 813 3810
MEP ENGINEER & VT CONSULTANT
 LCI
 TEL +61 2 9157 0570
ACOUSTIC CONSULTANT
 STANTEC
 TEL +61 2 8484 7000
STRUCTURAL & CIVIL ENGINEER
 TTW
 TEL +612 9439 7288

TOWN PLANNER
 Urbis
 TEL +61 2 8233 9900
BCA/ODD CONSULTANT
 Blackett Maguire + Goldsmith
 TEL +61 2 9211 7777
FIRE ENGINEER
 Norman Disney & Young
 TEL +61 2 9928 6800
LIGHTING CONSULTANT
 ISP Design
 TEL +1 305 278 1565

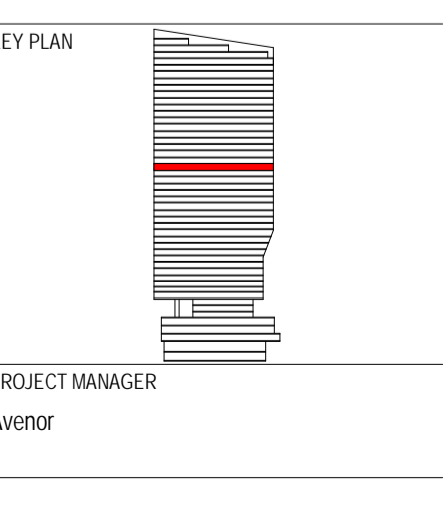

CLIENT
 Atlassian
PROJECT
 Atlassian Central
 8-10 Lee Street
PROJECT NUMBER
 190602

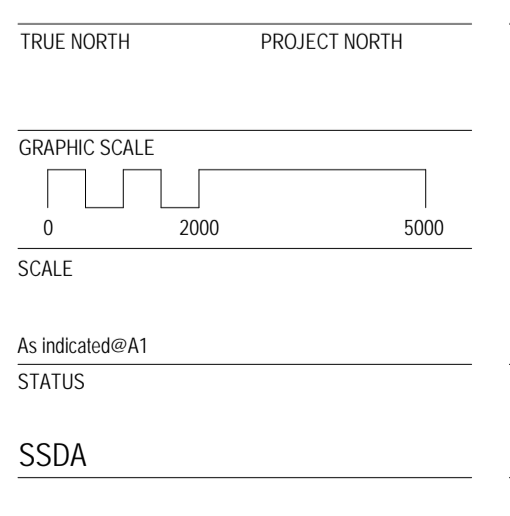

GENERAL ARRANGEMENT
PLAN TOWER LEVEL 20
DOCUMENT NUMBER
 DA-10B-T20-01
ISSUE
 4

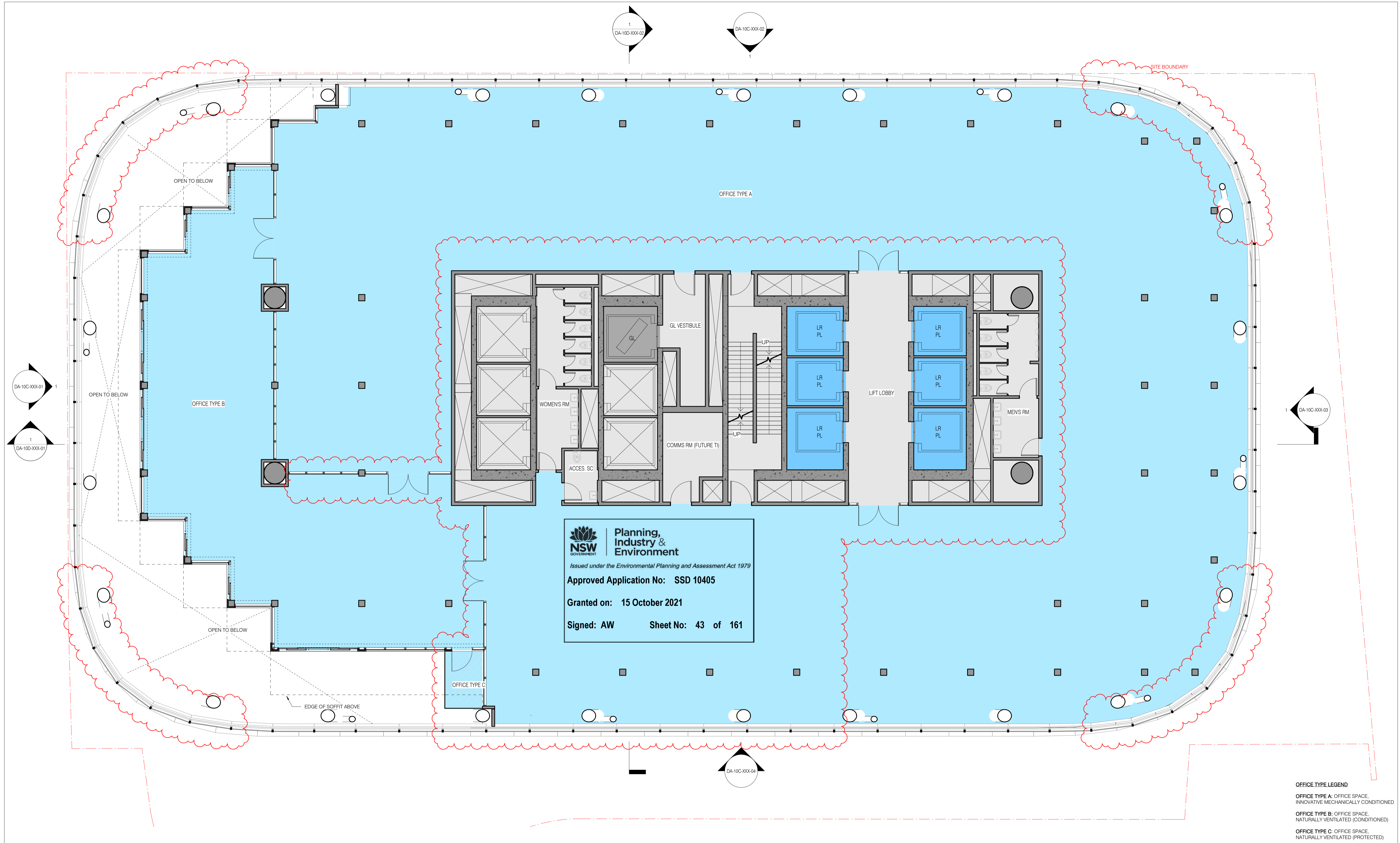

Planning, Industry & Environment
 Issued under the Environmental Planning and Assessment Act 1979
Approved Application No: SSD 10405
Granted on: 15 October 2021
Signed: AW Sheet No: 43 of 161

OFFICE TYPE LEGEND

OFFICE TYPE A: OFFICE SPACE, INNOVATIVE MECHANICALLY CONDITIONED
OFFICE TYPE B: OFFICE SPACE, NATURALLY VENTILATED (CONDITIONED)
OFFICE TYPE C: OFFICE SPACE, NATURALLY VENTILATED (PROTECTED)

sh p BvN
 NSW ARCHITECTS REGISTRATION BOARD / NOMINATED ARCHITECTS
 6501 ABBIE GALVIN
 9358 WROTCZYNSKA TICHONOSKY
 7115 SILVANASHOUL
 7053 MATTHEW BLAIR
 7115 PHILIP PROSSINGTON
 4917 JAMES GROSE
 Telephone +61 2 8297 7200
 Facsimile +61 2 8297 7299
 www.bvn.com.au

INTELLECTUAL PROPERTY
 COPYRIGHT BvN ARCHITECTURE PTY LIMITED. UNLESS OTHERWISE AGREED IN WRITING ALL RIGHTS TO THIS DOCUMENT ARE SUBJECT TO PATENT IN FULL. IF ALL BvN CHARGES THIS DOCUMENT MAY ONLY BE USED FOR THE EXPRESS PURPOSE AND PROJECT FOR WHICH IT HAS BEEN CREATED AND REPRODUCED AS NOTED IN WRITING BY BvN AND THIS DOCUMENT MAY NOT BE OTHERWISE USED, OR COPIED, ANY UNAUTHORIZED USE OF THIS DOCUMENT IS AT THE USER'S SOLE RISK AND WITHOUT LIMITING BvN'S RIGHTS THE USER RELEASES AND INDEMNIFIES BvN FROM AND AGAINST ALL LOSS ARISING.
NOTE
 CONTRACTOR TO CHECK AND VERIFY ALL DIMENSIONS ON SITE PRIOR TO COMMENCEMENT OF WORK OR PREPARATION OF SHOP DRAWINGS. DO NOT SCALE THIS DRAWING.
ORIGINAL DRAWING IN COLOUR

ISSUE	DATE	FOR
1	28.08.20	WIP SSDA FOR CLIENT REVIEW
2	16.09.20	DRAFT SSDA
3	30.09.20	SSDA SUBMISSION
4	04.05.21	SSDA SUBMISSION

- GENERAL NOTES**
- OFFICE
 - LOBBY - INTERNAL
 - LOBBY - EXTERNAL
 - YHA
 - RETAIL
 - VEHICLE ZONES
 - COMMON CIRCULATION
 - TERRACE - PLANTED
 - TERRACE - OCCUPIABLE
 - TERRACE - TIERED SEATING
 - PASSENGER LIFT - OFFICE
 - GOODS LIFT
 - CORE, BASE BUILDING AMENITIES, AND FACADE
 - PLANT
 - VOID
1. ALL SHAFT LABELS AND MECH. EQUIP ARE SHOWN FOR REFERENCE ONLY, SEE MEP DWGS.
 2. STRUCTURAL ELEMENTS SHOWN FOR REFERENCE ONLY, SEE STR DWGS.

ARCHITECT
 BvN
 TEL +61 2 8297 7200
ARCHITECT
 SHoP Architects
 TEL +1 212 889 9005
 CLIMATE CONSULTANT
 Transsolar
 TEL +49 711 679 76 0
 LANDSCAPE ARCHITECT
 ASPECT Studios
 TEL +61 2 9699 7182

STRUCTURAL & FACADE ENGINEER
 Eckersley O'Callaghan
 TEL +1 415 813 3810
MEP ENGINEER & VT CONSULTANT
 LCI
 TEL +61 2 9157 0570
ACOUSTIC CONSULTANT
 STANTEC
 TEL +61 2 8484 7000
STRUCTURAL & CIVIL ENGINEER
 TTW
 TEL +612 9439 7288

TOWN PLANNER
 Urbis
 TEL +61 2 8233 9900
BCA/ODD CONSULTANT
 Blackett Maguire + Goldsmith
 TEL +61 2 9211 7777
FIRE ENGINEER
 Norman Disney & Young
 TEL +61 2 9928 6800
LIGHTING CONSULTANT
 ISP Design
 TEL +1 305 278 1565

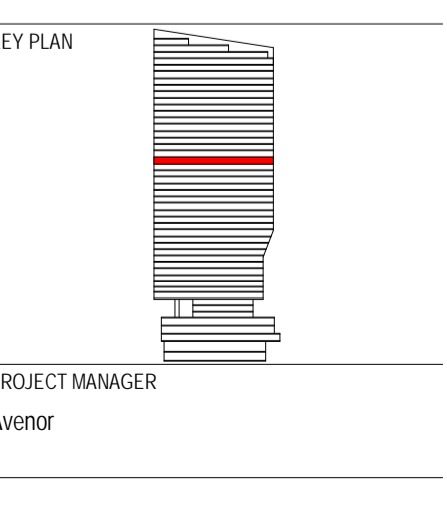

CLIENT
 Atlassian
PROJECT
 Atlassian Central
 8-10 Lee Street
PROJECT NUMBER
 190602

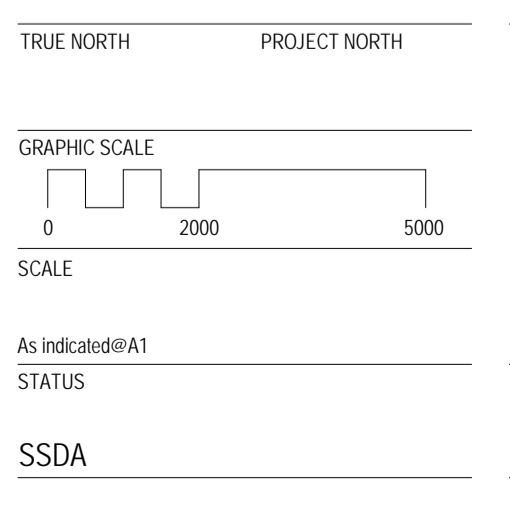

DRAWING
GENERAL ARRANGEMENT
PLAN TOWER LEVEL 21
DOCUMENT NUMBER
 DA-10B-T21-01
ISSUE
 4

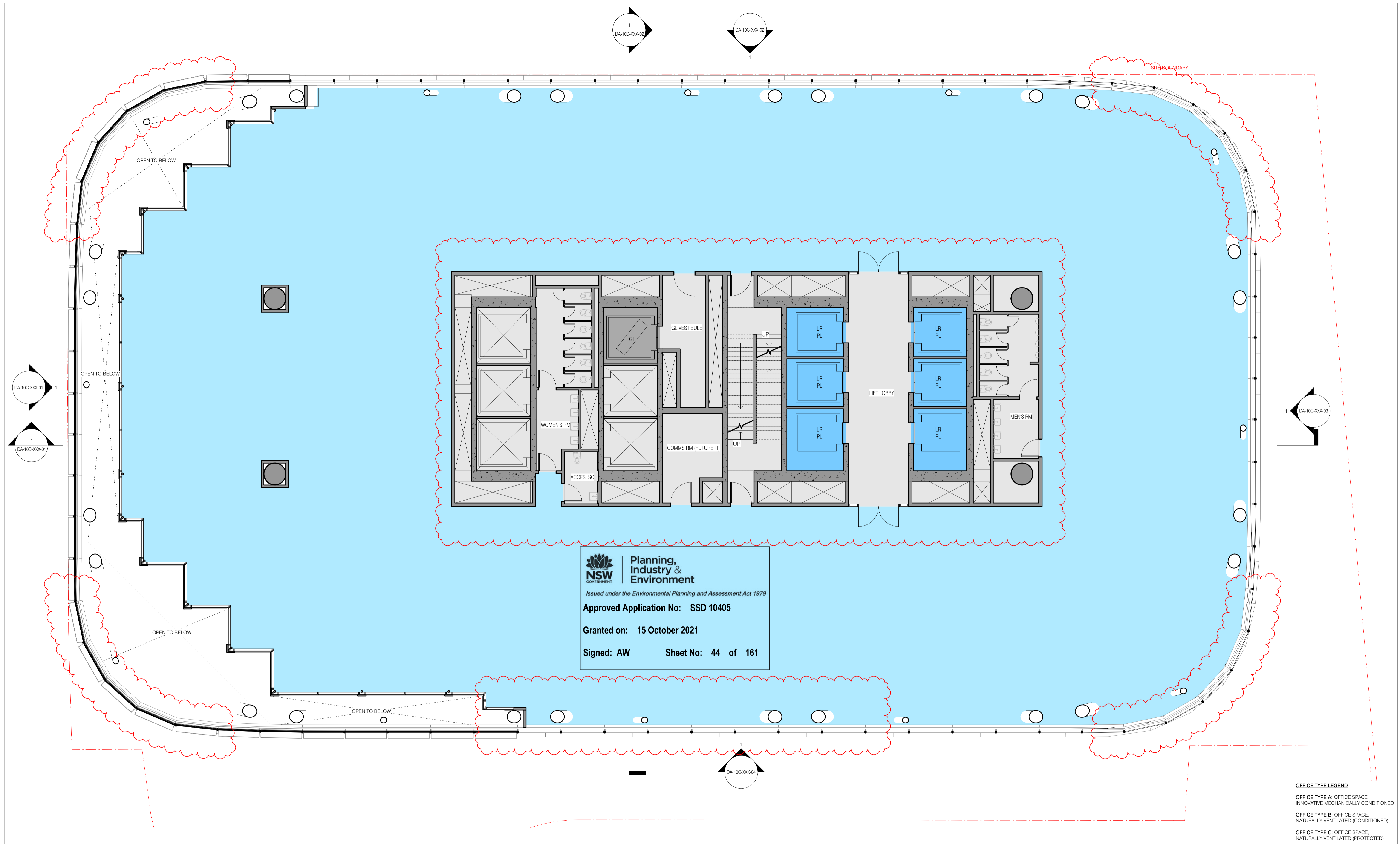

Planning, Industry & Environment
 Issued under the Environmental Planning and Assessment Act 1979
Approved Application No: SSD 10405
Granted on: 15 October 2021
Signed: AW Sheet No: 44 of 161

OFFICE TYPE LEGEND

OFFICE TYPE A: OFFICE SPACE, INNOVATIVE MECHANICALLY CONDITIONED
OFFICE TYPE B: OFFICE SPACE, NATURALLY VENTILATED (CONDITIONED)
OFFICE TYPE C: OFFICE SPACE, NATURALLY VENTILATED (PROTECTED)

sh p BVN
 NSW ARCHITECTS REGISTRATION BOARD / NOMINATED ARCHITECTS
 65/1 ARBE GALVIN
 9/58 WINDSCHMAITKOSKY
 7/15 ILKIANASHOOL
 7/53 MATTHEW BLAIR
 7/15 PHILIP CROSSINGTON
 4/17 JAMES GROSE
 Telephone +61 2 8297 7200
 Facsimile +61 2 8297 7299
 www.bvn.com.au

INTELLECTUAL PROPERTY
 COPYRIGHT BVN ARCHITECTURE PTY LIMITED. UNLESS OTHERWISE AGREED IN WRITING ALL RIGHTS TO THIS DOCUMENT ARE SUBJECT TO PATENT IN FULL. IF ALL BIVN CHANGES THIS DOCUMENT MAY ONLY BE USED FOR THE EXPRESS PURPOSE AND PROJECT FOR WHICH IT HAS BEEN CREATED AND REVERSED AS NOTED IN WRITING BY BVN AND THIS DOCUMENT MAY NOT BE OTHERWISE USED, OR COPIED, ANY UNAUTHORIZED USE OF THIS DOCUMENT IS AT THE USER'S SOLE RISK AND WITHOUT LIMITING BVN'S RIGHTS THE USER RELEASES AND INDEMNIFIES BVN FROM AND AGAINST ALL LOSS SO ARISING.
NOTE
 CONTRACTOR TO CHECK AND VERIFY ALL DIMENSIONS ON SITE PRIOR TO COMMENCEMENT OF WORK OR PREPARATION OF SHOP DRAWINGS. DO NOT SCALE THIS DRAWING.
ORIGINAL DRAWING IN COLOUR

ISSUE	DATE	FOR
1	28.08.20	WIP SSDA FOR CLIENT REVIEW
2	16.09.20	DRAFT SSDA
3	30.09.20	SSDA SUBMISSION
4	04.05.21	SSDA SUBMISSION

- GENERAL NOTES**
- OFFICE
 - LOBBY - INTERNAL
 - LOBBY - EXTERNAL
 - YHA
 - RETAIL
 - VEHICLE ZONES
 - COMMON CIRCULATION
 - TERRACE - PLANTED
 - TERRACE - OCCUPIABLE
 - TERRACE - TIERED SEATING
 - PASSENGER LIFT - OFFICE
 - GOODS LIFT
 - CORE, BASE BUILDING AMENITIES, AND FACADE
 - PLANT
 - VOID
1. ALL SHAFT LABELS AND MECH. EQUIP ARE SHOWN FOR REFERENCE ONLY. SEE MEP DWGS.
 2. STRUCTURAL ELEMENTS SHOWN FOR REFERENCE ONLY. SEE STR DWGS.

ARCHITECT
 BVN
 TEL +61 2 8297 7200
ARCHITECT
 SHoP Architects
 TEL +1 212 889 9005
 CLIMATE CONSULTANT
 Transsolar
 TEL +49 711 679 76 0
 LANDSCAPE ARCHITECT
 ASPECT Studios
 TEL +61 2 9699 7182

STRUCTURAL & FACADE ENGINEER
 Urbis
 TEL +1 415 813 3810
MEP ENGINEER & VT CONSULTANT
 LCI
 TEL +61 2 9157 0570
ACOUSTIC CONSULTANT
 STANTEC
 TEL +61 2 8484 7000
STRUCTURAL & CIVIL ENGINEER
 TTW
 TEL +612 9439 7288

TOWN PLANNER
 Urbis
 TEL +61 2 8233 9900
BCA/ODD CONSULTANT
 Blackett Maguire + Goldsmith
 TEL +61 2 9211 7777
FIRE ENGINEER
 Norman Disney & Young
 TEL +61 2 9928 6800
LIGHTING CONSULTANT
 ISP Design
 TEL +1 305 278 1565

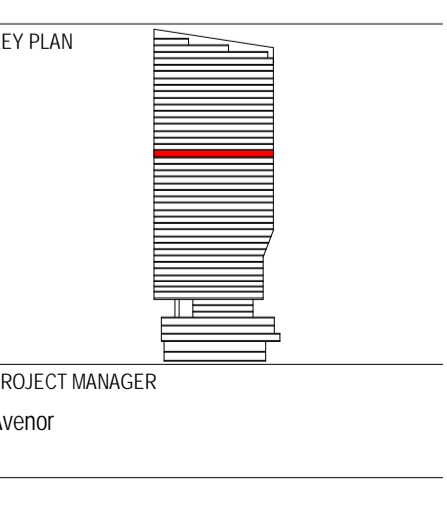

CLIENT
 Atlassian
PROJECT
 Atlassian Central
 8-10 Lee Street
PROJECT NUMBER
 190602

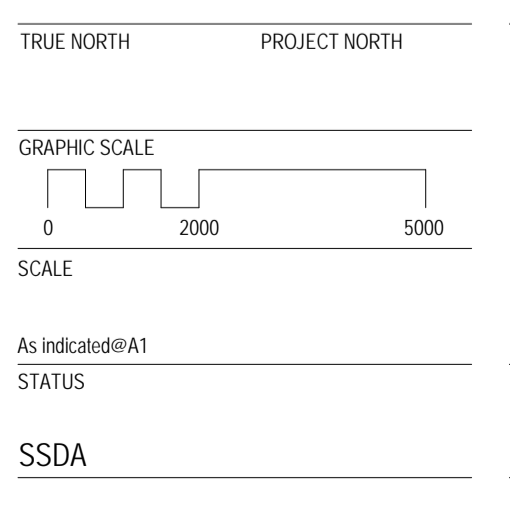

GENERAL ARRANGEMENT PLAN TOWER LEVEL 22
DOCUMENT NUMBER
 DA-10B-T22-01
ISSUE
 4

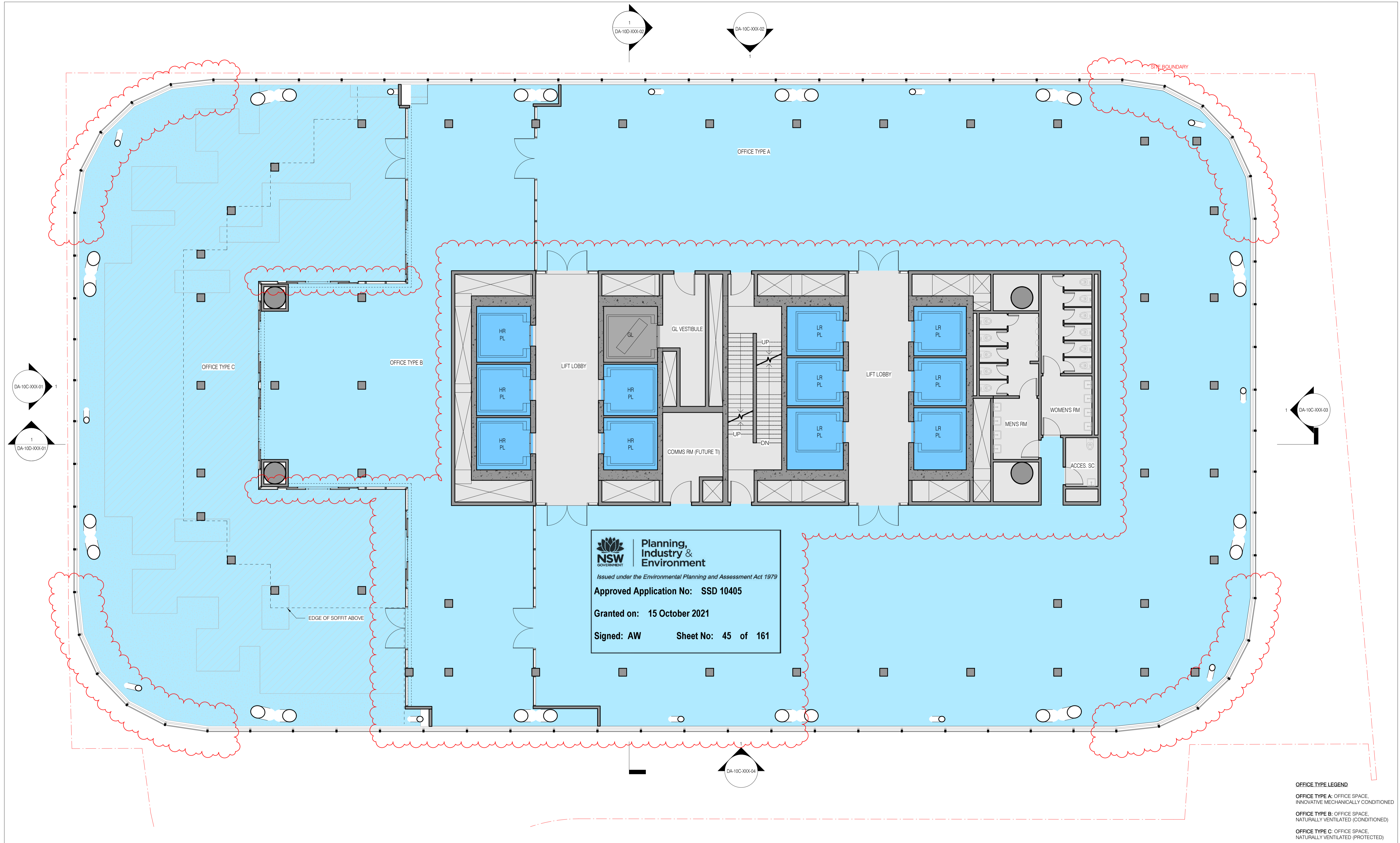

Planning, Industry & Environment
Issued under the Environmental Planning and Assessment Act 1979
Approved Application No: SSD 10405
Granted on: 15 October 2021
Signed: AW **Sheet No: 45 of 161**

OFFICE TYPE LEGEND

OFFICE TYPE A: OFFICE SPACE, INNOVATIVE MECHANICALLY CONDITIONED
OFFICE TYPE B: OFFICE SPACE, NATURALLY VENTILATED (CONDITIONED)
OFFICE TYPE C: OFFICE SPACE, NATURALLY VENTILATED (PROTECTED)

sh p BVN
 NSW ARCHITECTS REGISTRATION BOARD / NOMINATED ARCHITECTS
 65/1 ARBIE GALVIN
 9/58 WINDSCHUKA TCHENOSKY
 7/15 SILVANASHOUL
 7/53 MATTHEW BLAIR
 7/15 PHILIP ROSSINGTON
 4/17 JAMES GROSE
 Telephone +61 2 8297 7200
 Facsimile +61 2 8297 7299
 www.bvn.com.au

INTELLECTUAL PROPERTY
 COPYRIGHT BVN ARCHITECTURE PTY LIMITED. UNLESS OTHERWISE AGREED IN WRITING ALL RIGHTS TO THIS DOCUMENT ARE SUBJECT TO PATENT IN FAVOUR OF ALL BVN CHARGES THIS DOCUMENT MAY ONLY BE USED FOR THE EXPRESS PURPOSE AND PROJECT FOR WHICH IT HAS BEEN CREATED AND REPRODUCED AS NOTED IN WRITING BY BVN AND THIS DOCUMENT MAY NOT BE OTHERWISE USED, OR COPIED, ANY IN WHOLE OR IN PART, WITHOUT THE WRITTEN PERMISSION OF BVN. BVN ACCEPTS NO LIABILITY FOR ANY LOSS OR DAMAGE, INCLUDING WITHOUT LIMITING BVN'S RIGHTS THE USER RELEASES AND INDEMNIFIES BVN FROM AND AGAINST ALL LOSS SO ARISING.

NOTE
 CONTRACTOR TO CHECK AND VERIFY ALL DIMENSIONS ON SITE PRIOR TO COMMENCEMENT OF WORK OR PREPARATION OF SHOP DRAWINGS. DO NOT SCALE THIS DRAWING.

ORIGINAL DRAWING IN COLOUR

ISSUE	DATE	FOR
1	28.08.20	WIP SSDA FOR CLIENT REVIEW
2	16.09.20	DRAFT SSDA
3	30.09.20	SSDA SUBMISSION
4	04.05.21	SSDA SUBMISSION

- GENERAL NOTES**
- OFFICE
 - LOBBY - INTERNAL
 - LOBBY - EXTERNAL
 - YHA
 - RETAIL
 - VEHICLE ZONES
 - COMMON CIRCULATION
 - TERRACE - PLANTED
 - TERRACE - OCCUPIABLE
 - TERRACE - TIERED SEATING
 - PASSENGER LIFT - OFFICE
 - GOODS LIFT
 - CORE, BASE BUILDING AMENITIES, AND FACADE
 - PLANT
 - VOID
1. ALL SHAFT LABELS AND MECH. EQUIP ARE SHOWN FOR REFERENCE ONLY, SEE MEP DWGS.
 2. STRUCTURAL ELEMENTS SHOWN FOR REFERENCE ONLY, SEE STR DWGS.

- ARCHITECT**
 BVN
 TEL +61 2 8297 7200
- ARCHITECT**
 SHoP Architects
 TEL +1 212 889 9005
- CLIMATE CONSULTANT**
 Transsolar
 TEL +49 711 679 76 0
- LANDSCAPE ARCHITECT**
 ASPECT Studios
 TEL +61 2 9699 7182
- STRUCTURAL & FACADE ENGINEER**
 Eckerlesley O'Callaghan
 TEL +1 415 813 3810
- MEP ENGINEER & VT CONSULTANT**
 LCI
 TEL +61 2 9157 0570
- ACUSTIC CONSULTANT**
 STANTEC
 TEL +61 2 8484 7000
- STRUCTURAL & CIVIL ENGINEER**
 TTW
 TEL +612 9439 7288
- TOWN PLANNER**
 Urbis
 TEL +61 2 8233 9900
- BCA/ODA CONSULTANT**
 Blackett Maguire + Goldsmith
 TEL +61 2 9211 7777
- FIRE ENGINEER**
 Norman Disney & Young
 TEL +61 2 9928 6800
- LIGHTING CONSULTANT**
 ISP Design
 TEL +1 305 278 1565

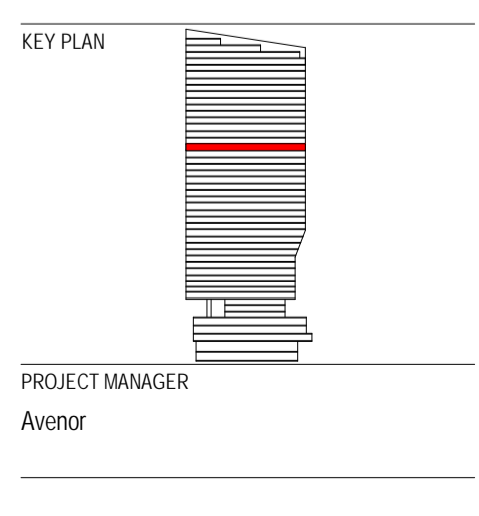

CLIENT
 Atlassian

PROJECT
 Atlassian Central
 8-10 Lee Street
PROJECT NUMBER
 190602

TRUE NORTH **PROJECT NORTH**

GRAPHIC SCALE
 0 2000 5000

SCALE: As Indicated@A1
 STATUS: SSDA

GENERAL ARRANGEMENT
PLAN TOWER LEVEL 23
DOCUMENT NUMBER
 DA-10B-T23-01

ISSUE
 4

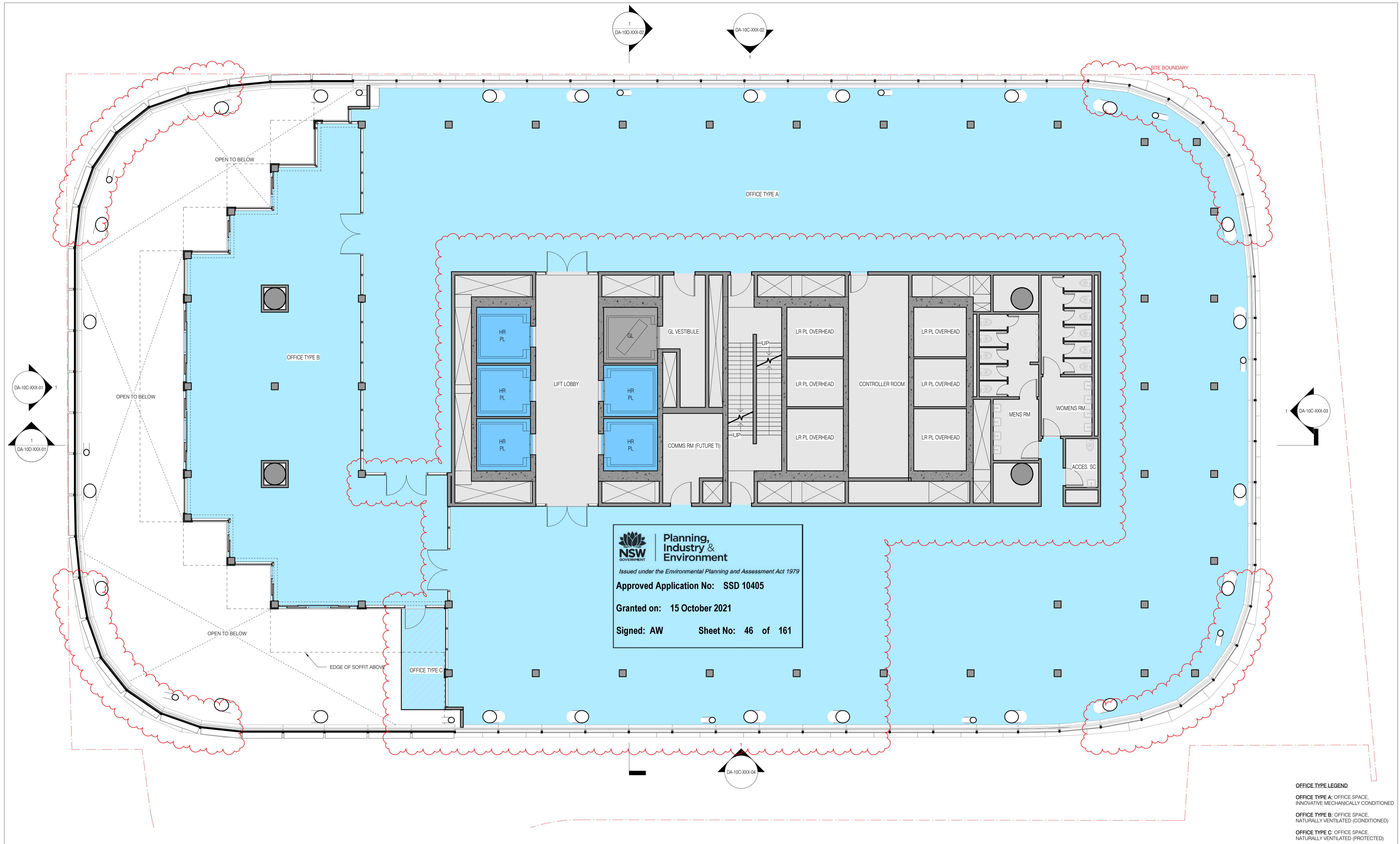

sh p BvN

NSW ARCHITECTS REGISTRATION BOARD / NOMINATED ARCHITECTS
 65/1 ARBE GALVIN
 9/58 WROTSCHAKA TCHOSKY
 7/15 ILKIANASHIDIN
 7/53 MATTHEW BLAIR
 7/15 PHILIP ROSSINGTON
 4/17 JAMES GROSE
 Telephone +61 2 8297 7200
 Facsimile +61 2 8297 7299
 www.bvn.com.au

INTELLECTUAL PROPERTY
 COPYRIGHT BvN ARCHITECTURE PTY LIMITED. UNLESS OTHERWISE AGREED IN WRITING ALL RIGHTS TO THIS DOCUMENT ARE SUBJECT TO PATENT IN FAVOUR OF ALL BvN CHARGES THIS DOCUMENT MAY ONLY BE USED FOR THE EXPRESS PURPOSE AND PROJECT FOR WHICH IT HAS BEEN CREATED AND REPRODUCED AS NOTED IN WRITING BY BvN AND THIS DOCUMENT MAY NOT BE OTHERWISE USED, OR COPIED, ANY IN WHOLE OR IN PART, WITHOUT THE WRITTEN PERMISSION OF BvN AND WITHOUT LIMITING BvN'S RIGHTS IN THE USER RELEASES AND INDEMNITIES BvN FROM AND AGAINST ALL LOSS ARISING.

NOTE
 CONTRACTOR TO CHECK AND VERIFY ALL DIMENSIONS ON SITE PRIOR TO COMMENCEMENT OF WORK OR PREPARATION OF SHOP DRAWINGS. DO NOT SCALE THIS DRAWING.



ISSUE	DATE	FOR
1	28.08.20	WIP SSDA FOR CLIENT REVIEW
2	16.09.20	DRAFT SSDA
3	30.09.20	SSDA SUBMISSION
4	04.05.21	SSDA SUBMISSION

GENERAL NOTES

- OFFICE
- LOBBY - INTERNAL
- LOBBY - EXTERNAL
- YHA
- RETAIL
- VEHICLE ZONES
- COMMON CIRCULATION
- TERRACE - PLANTED
- TERRACE - OCCUPIABLE
- TERRACE - TIERED SEATING
- PASSENGER LIFT - OFFICE
- GOODS LIFT
- CORE, BASE BUILDING AMENITIES, AND FACADE
- PLANT
- VOID

1. ALL SHAFT LABELS AND MECH. EQUIP ARE SHOWN FOR REFERENCE ONLY. SEE MEP DWGS.
2. STRUCTURAL ELEMENTS SHOWN FOR REFERENCE ONLY. SEE STR DWGS.

ARCHITECT
 BvN
 TEL +61 2 8297 7200

ARCHITECT
 SHoP Architects
 TEL +1 212 889 9005

CLIMATE CONSULTANT
 Transsolar
 TEL +49 711 679 76 0

LANDSCAPE ARCHITECT
 ASPECT Studios
 TEL +61 2 9699 7182

STRUCTURAL & FACADE ENGINEER
 Eckersley O'Callaghan
 TEL +1 415 813 3810

MEP ENGINEER & VT CONSULTANT
 LCI
 TEL +61 2 9157 0570

ACUSTIC CONSULTANT
 STANTEC
 TEL +61 2 8484 7000

STRUCTURAL & CIVIL ENGINEER
 TTW
 TEL +61 2 9439 7288

TOWN PLANNER
 Urbis
 TEL +61 2 8233 9900

BCA/ODA CONSULTANT
 Blackett Maguire + Goldsmith
 TEL +61 2 9211 7777

FIRE ENGINEER
 Norman Disney & Young
 TEL +61 2 9928 6800

LIGHTING CONSULTANT
 ISP Design
 TEL +1 305 278 1565

KEY PLAN

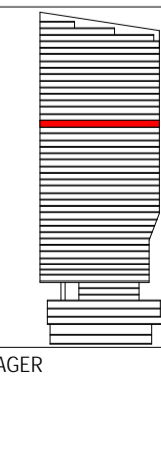

CLIENT

Atlassian

PROJECT
 Atlassian Central
 8-10 Lee Street
PROJECT NUMBER
 190602

TRUE NORTH

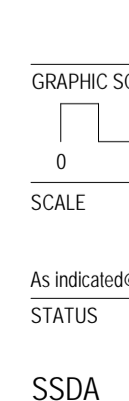

GRAPHIC SCALE

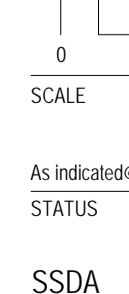

As indicated @ A1
 STATUS
 SSDA

OFFICE TYPE LEGEND

- OFFICE TYPE A: OFFICE SPACE, INNOVATIVE MECHANICALLY CONDITIONED
- OFFICE TYPE B: OFFICE SPACE, NATURALLY VENTILATED (CONDITIONED)
- OFFICE TYPE C: OFFICE SPACE, NATURALLY VENTILATED (PROTECTED)

GENERAL ARRANGEMENT PLAN TOWER LEVEL 24

DOCUMENT NUMBER
 DA-10B-T24-01

ISSUE
 4

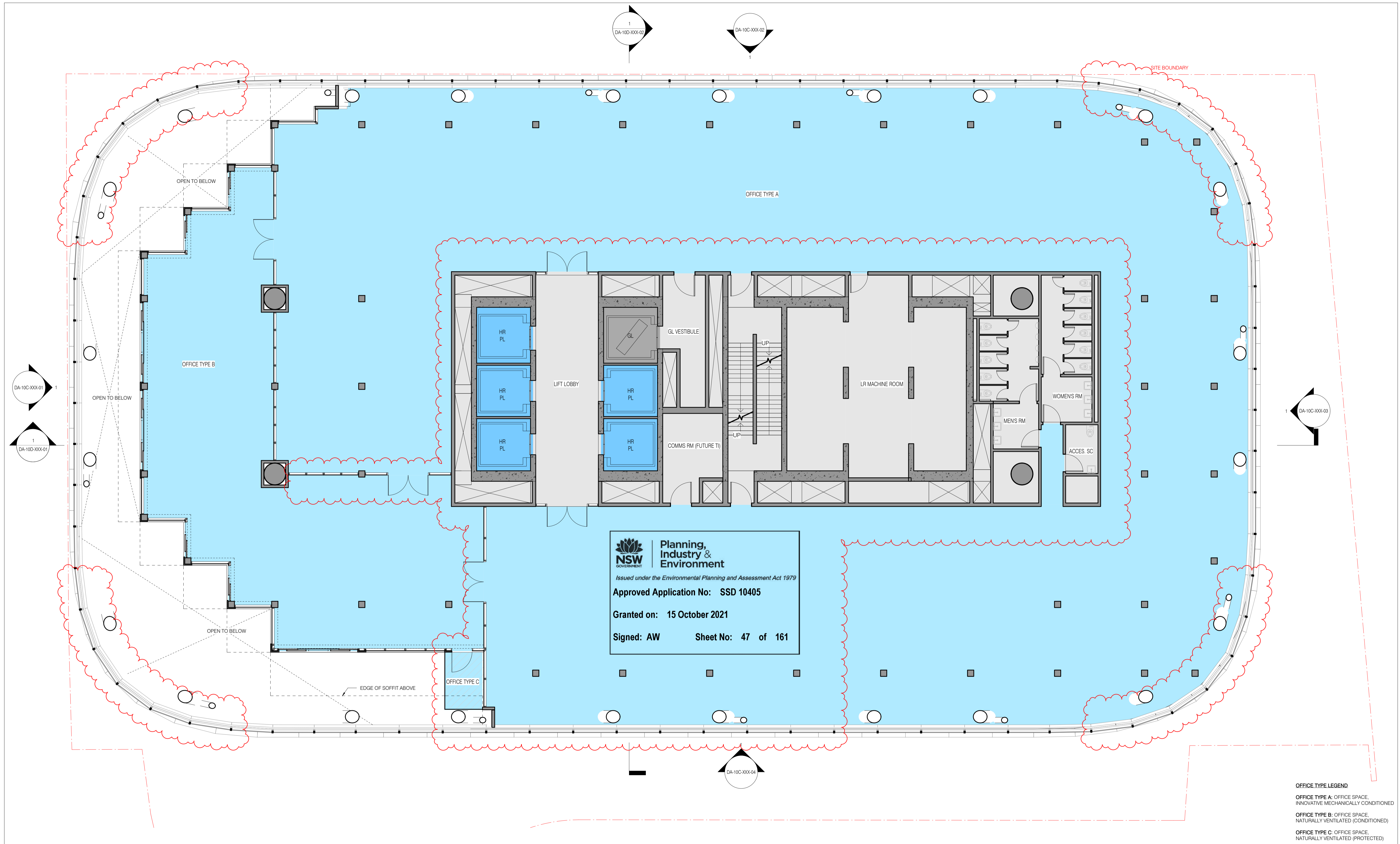

Planning, Industry & Environment
 Issued under the Environmental Planning and Assessment Act 1979
Approved Application No: SSD 10405
Granted on: 15 October 2021
Signed: AW Sheet No: 47 of 161

OFFICE TYPE LEGEND

OFFICE TYPE A: OFFICE SPACE, INNOVATIVE MECHANICALLY CONDITIONED
OFFICE TYPE B: OFFICE SPACE, NATURALLY VENTILATED (CONDITIONED)
OFFICE TYPE C: OFFICE SPACE, NATURALLY VENTILATED (PROTECTED)

sh p BVN

NSW ARCHITECTS REGISTRATION BOARD / NOMINATED ARCHITECTS
 65/1 ARBIE GALVIN
 9/58 WINDYBARKA TCHONOSKY
 7/15 JULIAN ASHTON
 7/53 MATTHEW BLAIR
 7/15 PHILIP PROSSINGTON
 4/17 JAMES GROSE
 Telephone +61 2 8297 7200
 Facsimile +61 2 8297 7299
 www.bvn.com.au

INTELLECTUAL PROPERTY
 COPYRIGHT BVN ARCHITECTURE PTY LIMITED. UNLESS OTHERWISE AGREED IN WRITING ALL RIGHTS TO THIS DOCUMENT ARE SUBJECT TO PATENT IN FULL. IF ALL BIVN CHANGES THIS DOCUMENT MAY ONLY BE USED FOR THE EXPRESS PURPOSE AND PROJECT FOR WHICH IT HAS BEEN CREATED AND REPRODUCED AS NOTED IN WRITING BY BVN AND THIS DOCUMENT MAY NOT BE OTHERWISE USED, OR COPIED, ANY UNAUTHORIZED USE OF THIS DOCUMENT IS AT THE USER'S SOLE RISK AND WITHOUT LIMITING BIVN'S RIGHTS THE USER RELEASES AND INDEMNIFIES BIVN FROM AND AGAINST ALL LOSS ARISING.

NOTE
 CONTRACTOR TO CHECK AND VERIFY ALL DIMENSIONS ON SITE PRIOR TO COMMENCEMENT OF WORK OR PREPARATION OF SHOP DRAWINGS. DO NOT SCALE THIS DRAWING.

ORIGINAL DRAWING IN COLOUR

ISSUE	DATE	FOR
1	28.08.20	WIP SSDA FOR CLIENT REVIEW
2	16.09.20	DRAFT SSDA
3	30.09.20	SSDA SUBMISSION
4	04.05.21	SSDA SUBMISSION

- GENERAL NOTES**
- OFFICE
 - LOBBY - INTERNAL
 - LOBBY - EXTERNAL
 - YHA
 - RETAIL
 - VEHICLE ZONES
 - COMMON CIRCULATION
 - TERRACE - PLANTED
 - TERRACE - OCCUPIABLE
 - TERRACE - TIERED SEATING

- PASSENGER LIFT - OFFICE
- GOODS LIFT
- CORE, BASE BUILDING AMENITIES, AND FACADE
- PLANT
- VOID

1. ALL SHAFT LABELS AND MECH. EQUIP ARE SHOWN FOR REFERENCE ONLY. SEE MEP DWGS.
 2. STRUCTURAL ELEMENTS SHOWN FOR REFERENCE ONLY. SEE STR DWGS.

ARCHITECT
 BVN
 TEL +61 2 8297 7200

ARCHITECT
 SHoP Architects
 TEL +1 212 889 9005

CLIMATE CONSULTANT
 Transsolar
 TEL +49 711 679 76 0

LANDSCAPE ARCHITECT
 ASPeCT Studios
 TEL +61 2 9699 7182

STRUCTURAL & FACADE ENGINEER
 Eckersley O'Callaghan
 TEL +1 415 813 3810

MEP ENGINEER & VT CONSULTANT
 LCI
 TEL +61 2 9157 0570

ACOUSTIC CONSULTANT
 STANTEC
 TEL +61 2 8484 7000

STRUCTURAL & CIVIL ENGINEER
 TTW
 TEL +612 9439 7288

TOWN PLANNER
 Urbis
 TEL +61 2 8233 9900

BCA/ODA CONSULTANT
 Blackett Maguire + Goldsmith
 TEL +61 2 9211 7777

FIRE ENGINEER
 Norman Disney & Young
 TEL +61 2 9928 6800

LIGHTING CONSULTANT
 ISP Design
 TEL +1 305 278 1565



CLIENT
 Atlassian

PROJECT
 Atlassian Central
 8-10 Lee Street
 PROJECT NUMBER
 190602

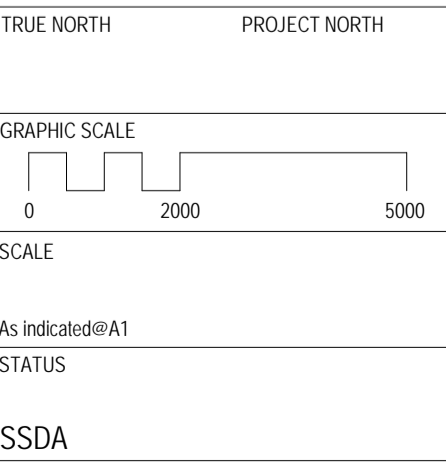

GENERAL ARRANGEMENT PLAN TOWER LEVEL 25

DOCUMENT NUMBER
 DA-10B-T25-01

ISSUE
 4

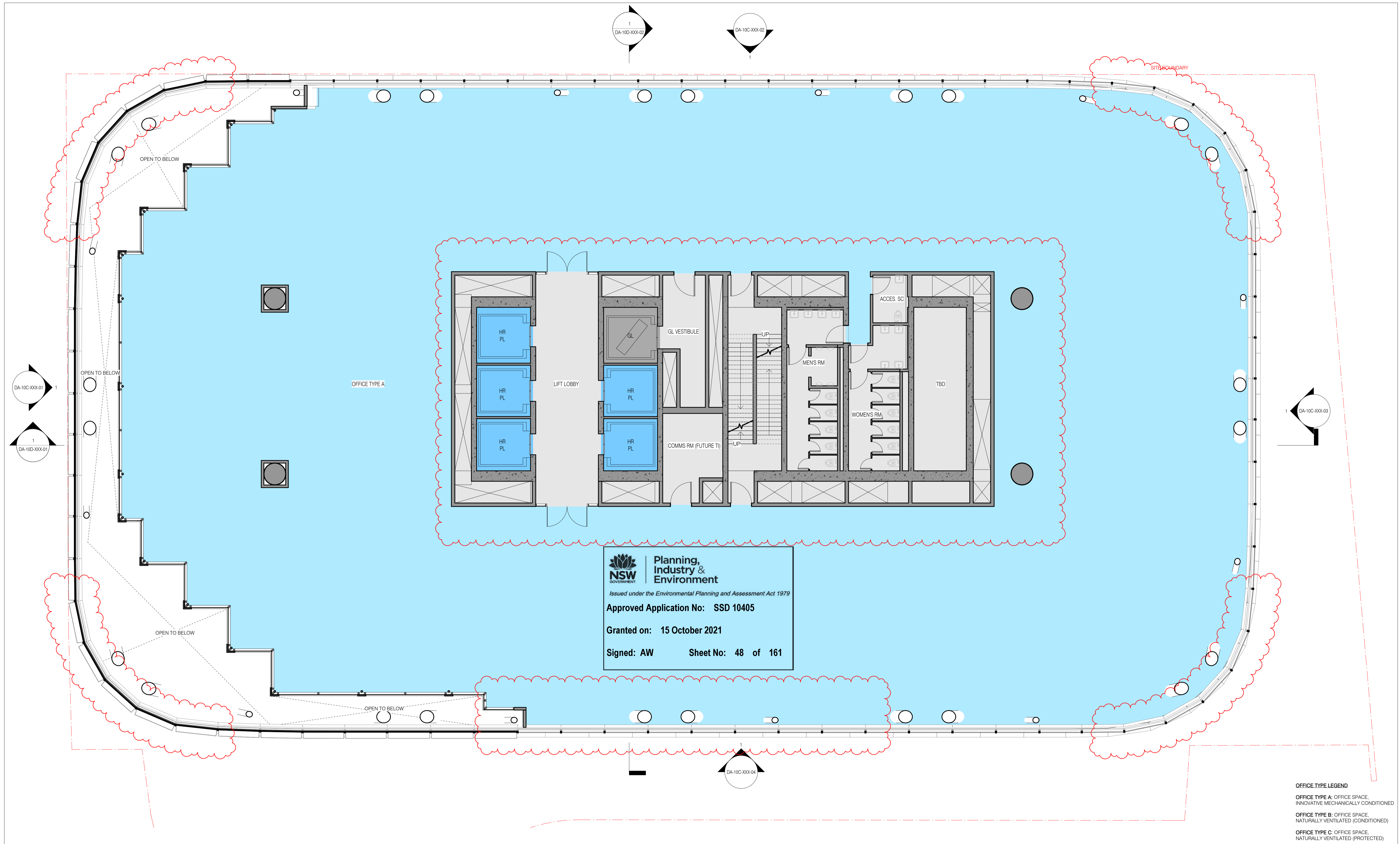

Planning, Industry & Environment
 Issued under the Environmental Planning and Assessment Act 1979
Approved Application No: SSD 10405
Granted on: 15 October 2021
Signed: AW Sheet No: 48 of 161

OFFICE TYPE LEGEND
OFFICE TYPE A: OFFICE SPACE, INNOVATIVE MECHANICALLY CONDITIONED
OFFICE TYPE B: OFFICE SPACE, NATURALLY VENTILATED (CONDITIONED)
OFFICE TYPE C: OFFICE SPACE, NATURALLY VENTILATED (PROTECTED)

sh p BVN
 NSW ARCHITECTS REGISTRATION BOARD / NOMINATED ARCHITECTS
 65/1 ARBE GALVIN
 9/58 WINDSCHUKA TECHOSKY
 7/15 ILIANKASHYON
 7/53 MATTHEW BLAIR
 7/15 PHILIP ROSSINGTON
 4/17 JAMES GROSE
 Telephone +61 2 8297 7200
 Facsimile +61 2 8297 7299
 www.bvn.com.au

INTELLECTUAL PROPERTY
 COPYRIGHT BVN ARCHITECTURE PTY LIMITED. UNLESS OTHERWISE AGREED IN WRITING ALL RIGHTS TO THIS DOCUMENT ARE SUBJECT TO PATENT IN FAVOR OF ALL BVN CHARGES THIS DOCUMENT MAY ONLY BE USED FOR THE EXPRESS PURPOSE AND PROJECT FOR WHICH IT HAS BEEN CREATED AND REPRODUCED AS NOTED IN WRITING BY BVN AND THIS DOCUMENT MAY NOT BE OTHERWISE USED, OR COPIED, ANY UNAUTHORIZED USE OF THIS DOCUMENT IS AT THE USER'S SOLE RISK AND WITHOUT LIMITING BVN'S RIGHTS THE USER RELEASES AND INDEMNIFIES BVN FROM AND AGAINST ALL LOSS ARISING.
NOTE
 CONTRACTOR TO CHECK AND VERIFY ALL DIMENSIONS ON SITE PRIOR TO COMMENCEMENT OF WORK OR PREPARATION OF SHOP DRAWINGS. DO NOT SCALE THIS DRAWING.
ORIGINAL DRAWING IN COLOUR

ISSUE	DATE	FOR
1	28.08.20	WIP SSDA FOR CLIENT REVIEW
2	16.09.20	DRAFT SSDA
3	30.09.20	SSDA SUBMISSION
4	04.05.21	SSDA SUBMISSION

- GENERAL NOTES**
- OFFICE
 - LOBBY - INTERNAL
 - LOBBY - EXTERNAL
 - YHA
 - RETAIL
 - VEHICLE ZONES
 - COMMON CIRCULATION
 - TERRACE - PLANTED
 - TERRACE - OCCUPIABLE
 - TERRACE - TIERED SEATING
 - PASSENGER LIFT - OFFICE
 - GOODS LIFT
 - CORE, BASE BUILDING AMENITIES, AND FACADE
 - PLANT
 - VOID
1. ALL SHAFT LABELS AND MECH. EQUIP ARE SHOWN FOR REFERENCE ONLY. SEE MEP DWGS.
 2. STRUCTURAL ELEMENTS SHOWN FOR REFERENCE ONLY. SEE STR DWGS.

ARCHITECT
 BVN
 TEL +61 2 8297 7200
ARCHITECT
 SHoP Architects
 TEL +1 212 889 9005
 CLIMATE CONSULTANT
 Transsolar
 TEL +49 711 679 76 0
 LANDSCAPE ARCHITECT
 ASPECT Studios
 TEL +61 2 9699 7182

STRUCTURAL & FACADE ENGINEER
 Eckerlesley O'Callaghan
 TEL +1 415 813 3810
MEP ENGINEER & VT CONSULTANT
 LCI
 TEL +61 2 9157 0570
ACOUSTIC CONSULTANT
 STANTEC
 TEL +61 2 8484 7000
STRUCTURAL & CIVIL ENGINEER
 TTW
 TEL +61 2 9439 7288

TOWN PLANNER
 Urbis
 TEL +61 2 8233 9900
BCA/ODD CONSULTANT
 Blackett Maguire + Goldsmith
 TEL +61 2 9211 7777
FIRE ENGINEER
 Norman Disney & Young
 TEL +61 2 9928 6800
LIGHTING CONSULTANT
 ISP Design
 TEL +1 305 278 1565

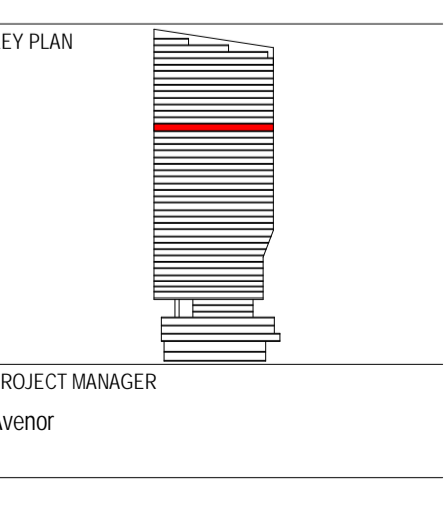

CLIENT
 Atlassian
PROJECT
 Atlassian Central
 8-10 Lee Street
PROJECT NUMBER
 190602

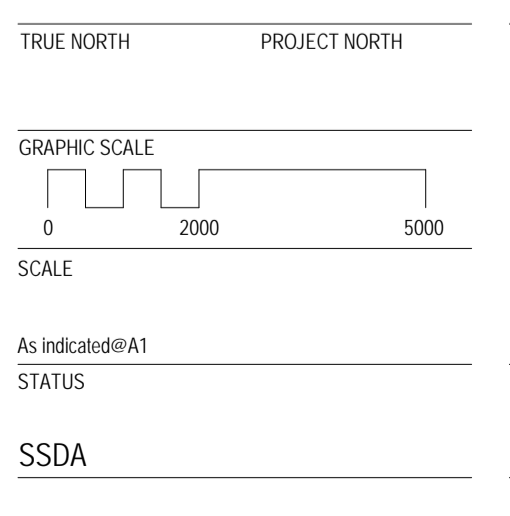

GENERAL ARRANGEMENT PLAN TOWER LEVEL 26
DOCUMENT NUMBER
 DA-10B-T26-01
ISSUE
 4

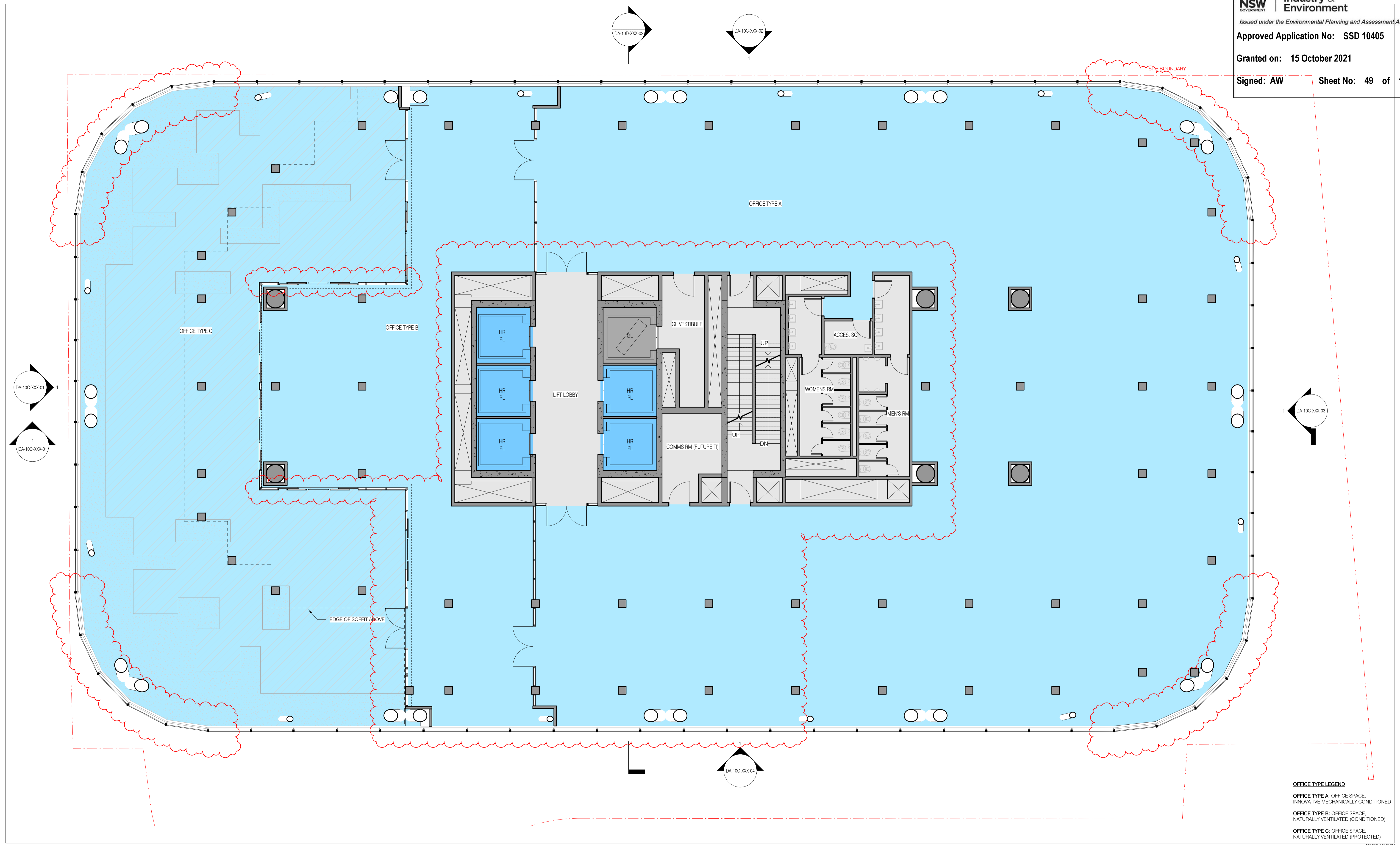

OFFICE TYPE LEGEND
OFFICE TYPE A: OFFICE SPACE, INNOVATIVE MECHANICALLY CONDITIONED
OFFICE TYPE B: OFFICE SPACE, NATURALLY VENTILATED (CONDITIONED)
OFFICE TYPE C: OFFICE SPACE, NATURALLY VENTILATED (PROTECTED)

sh p BvN
 NSW ARCHITECTS REGISTRATION BOARD / NOMINATED ARCHITECTS
 65/1 ARBIE GALVIN
 9/58 WINDYBARKA TCHONOSKY
 7/15 JULIANASHYON
 7/53 MATTHEW BLAIR
 7/15 PHILIP ROSSINGTON
 4/17 JAMES GROSE
 Telephone +61 2 8297 7200
 Facsimile +61 2 8297 7299
 www.bvn.com.au

INTELLECTUAL PROPERTY
 COPYRIGHT BvN ARCHITECTURE PTY LIMITED. UNLESS OTHERWISE AGREED IN WRITING ALL RIGHTS TO THIS DOCUMENT ARE SUBJECT TO PATENT IN FULL. IF ALL BvN CHANGES THIS DOCUMENT MAY ONLY BE USED FOR THE EXPRESS PURPOSE AND PROJECT FOR WHICH IT HAS BEEN CREATED AND REPRODUCED AS NOTED IN WRITING BY BvN AND THIS DOCUMENT MAY NOT BE OTHERWISE USED, OR COPIED, ANY UNAUTHORIZED USE OF THIS DOCUMENT IS AT THE USER'S SOLE RISK AND WITHOUT LIMITING BvN'S RIGHTS THE USER RELEASES AND INDEMNIFIES BvN FROM AND AGAINST ALL LOSS SO ARISING.
NOTE
 CONTRACTOR TO CHECK AND VERIFY ALL DIMENSIONS ON SITE PRIOR TO COMMENCEMENT OF WORK OR PREPARATION OF SHOP DRAWINGS. DO NOT SCALE THIS DRAWING.
ORIGINAL DRAWING IN COLOUR

ISSUE	DATE	FOR
1	28.08.20	WIP SSDA FOR CLIENT REVIEW
2	16.09.20	DRAFT SSDA
3	30.09.20	SSDA SUBMISSION
4	04.05.21	SSDA SUBMISSION

- GENERAL NOTES**
- OFFICE
 - LOBBY - INTERNAL
 - LOBBY - EXTERNAL
 - YHA
 - RETAIL
 - VEHICLE ZONES
 - COMMON CIRCULATION
 - TERRACE - PLANTED
 - TERRACE - OCCUPIABLE
 - TERRACE - TIERED SEATING
 - PASSENGER LIFT - OFFICE
 - GOODS LIFT
 - CORE, BASE BUILDING AMENITIES, AND FACADE
 - PLANT
 - VOID
1. ALL SHAFT LABELS AND MECH. EQUIP ARE SHOWN FOR REFERENCE ONLY. SEE MEP DWGS.
 2. STRUCTURAL ELEMENTS SHOWN FOR REFERENCE ONLY. SEE STR DWGS.

ARCHITECT
 BvN
 TEL +61 2 8297 7200
ARCHITECT
 SHoP Architects
 TEL +1 212 889 9005
 CLIMATE CONSULTANT
 Transsolar
 TEL +49 711 679 76 0
 LANDSCAPE ARCHITECT
 ASPECT Studios
 TEL +61 2 9699 7182

STRUCTURAL & FACADE ENGINEER
 Eckersley O'Callaghan
 TEL +1 415 813 3810
MEP ENGINEER & VT CONSULTANT
 LCI
 TEL +61 2 9157 0570
ACOUSTIC CONSULTANT
 STANTEC
 TEL +61 2 8484 7000
STRUCTURAL & CIVIL ENGINEER
 TTW
 TEL +612 9439 7288

TOWN PLANNER
 Urbis
 TEL +61 2 8233 9900
BCA/ODD CONSULTANT
 Blackett Maguire + Goldsmith
 TEL +61 2 9211 7777
FIRE ENGINEER
 Norman Disney & Young
 TEL +61 2 9928 6800
LIGHTING CONSULTANT
 ISP Design
 TEL +1 305 278 1565

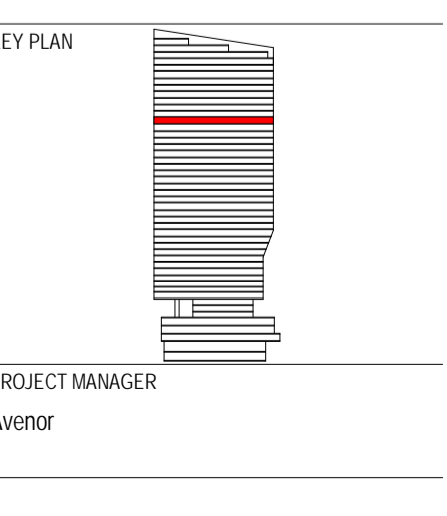

CLIENT
 Atlassian
PROJECT
 Atlassian Central
 8-10 Lee Street
PROJECT NUMBER
 190602

TRUE NORTH PROJECT NORTH
GRAPHIC SCALE
 0 2000 5000
 SCALE
 As Indicated@A1
 STATUS
 SSDA

GENERAL ARRANGEMENT PLAN TOWER LEVEL 27
 DOCUMENT NUMBER ISSUE
 DA-10B-T27-01 4

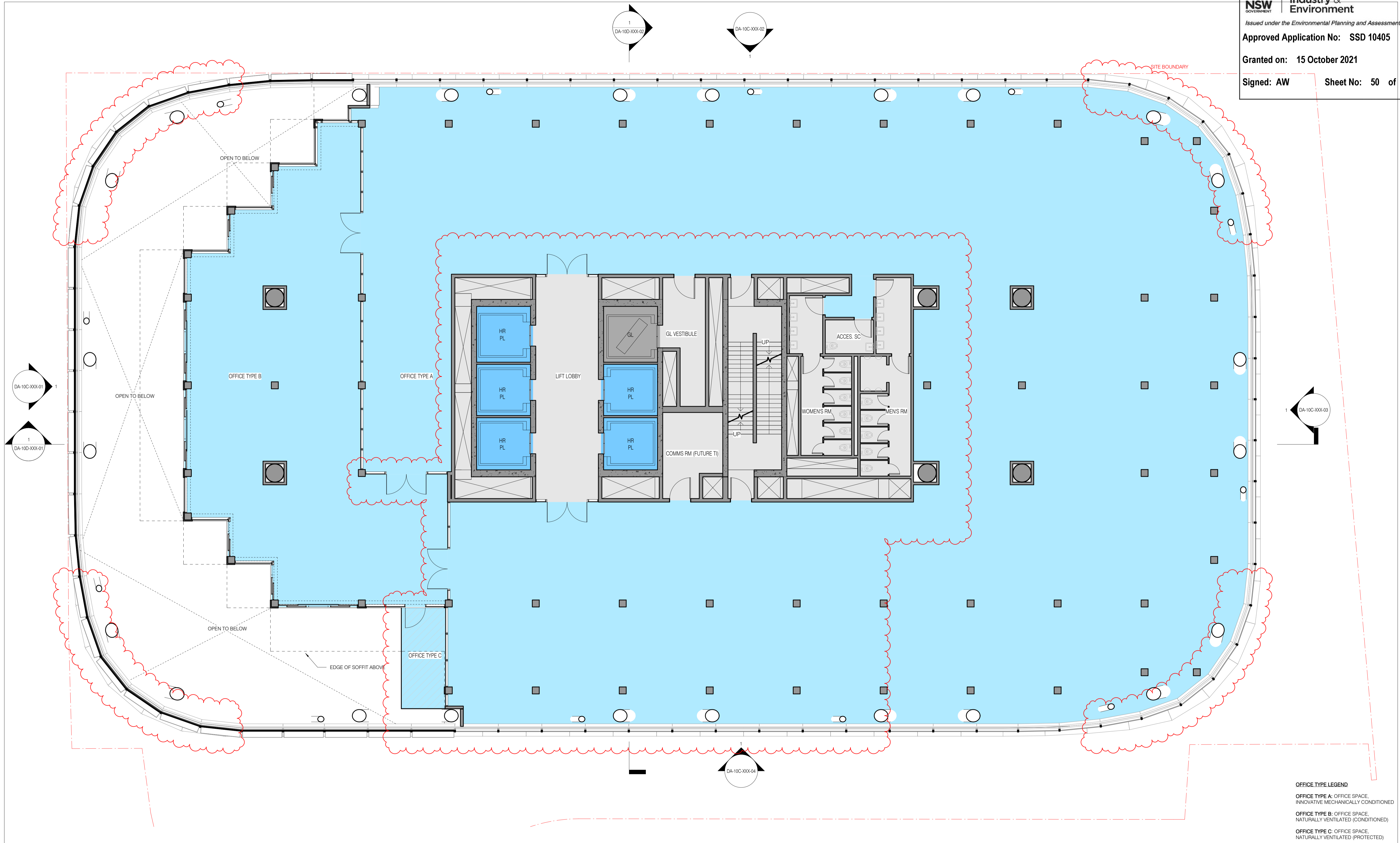

OFFICE TYPE LEGEND
OFFICE TYPE A: OFFICE SPACE, INNOVATIVE MECHANICALLY CONDITIONED
OFFICE TYPE B: OFFICE SPACE, NATURALLY VENTILATED (CONDITIONED)
OFFICE TYPE C: OFFICE SPACE, NATURALLY VENTILATED (PROTECTED)

sh p BvN
 NSW ARCHITECTS REGISTRATION BOARD / NOMINATED ARCHITECTS
 65/1 ARBIE GALVIN
 9/58 WINDSORHIA TCHOSKOSKY
 7/15 ILKMANASHOHL
 7/25 MATTHEW BLAIR
 7/15 PHILIP CROSSINGTON
 4/17 JAMES GROSE
 Telephone +61 2 8297 7200
 Facsimile +61 2 8297 7299
 www.bvn.com.au

INTELLECTUAL PROPERTY
 COPYRIGHT BvN ARCHITECTURE PTY LIMITED. UNLESS OTHERWISE AGREED IN WRITING ALL RIGHTS TO THIS DOCUMENT ARE SUBJECT TO PATENT IN FULL. IF ALL BvN CHANGES THIS DOCUMENT MAY ONLY BE USED FOR THE EXPRESS PURPOSE AND PROJECT FOR WHICH IT HAS BEEN CREATED AND REVERSED AS NOTED IN WRITING BY BvN AND THIS DOCUMENT MAY NOT BE OTHERWISE USED, OR COPIED, ANY UNAUTHORIZED USE OF THIS DOCUMENT IS AT THE USER'S SOLE RISK AND WITHOUT LIMITING BvN'S RIGHTS THE USER RELEASES AND INDEMNIFIES BvN FROM AND AGAINST ALL LOSS OR ARISING.
NOTE
 CONTRACTOR TO CHECK AND VERIFY ALL DIMENSIONS ON SITE PRIOR TO COMMENCEMENT OF WORK OR PREPARATION OF SHOP DRAWINGS. DO NOT SCALE THIS DRAWING.
ORIGINAL DRAWING IN COLOUR

ISSUE	DATE	FOR
1	28.08.20	WIP SSDA FOR CLIENT REVIEW
2	16.09.20	DRAFT SSDA
3	30.09.20	SSDA SUBMISSION
4	04.05.21	SSDA SUBMISSION

- GENERAL NOTES**
- OFFICE
 - LOBBY - INTERNAL
 - LOBBY - EXTERNAL
 - YHA
 - RETAIL
 - VEHICLE ZONES
 - COMMON CIRCULATION
 - TERRACE - PLANTED
 - TERRACE - OCCUPIABLE
 - TERRACE - TIERED SEATING
 - PASSENGER LIFT - OFFICE
 - GOODS LIFT
 - CORE, BASE BUILDING AMENITIES, AND FACADE
 - PLANT
 - VOID
1. ALL SHAFT LABELS AND MECH. EQUIP ARE SHOWN FOR REFERENCE ONLY. SEE MEP DWGS.
 2. STRUCTURAL ELEMENTS SHOWN FOR REFERENCE ONLY. SEE STR DWGS.

ARCHITECT
 BvN
 TEL +61 2 8297 7200
ARCHITECT
 SHoP Architects
 TEL +1 212 889 9005
 CLIMATE CONSULTANT
 Transsolar
 TEL +49 711 679 76 0
 LANDSCAPE ARCHITECT
 ASPECT Studios
 TEL +61 2 9699 7182

STRUCTURAL & FACADE ENGINEER
 Eckersley O'Callaghan
 TEL +1 415 813 3810
 MEP ENGINEER & VT CONSULTANT
 LCI
 TEL +61 2 9157 0570
 ACOUSTIC CONSULTANT
 STANTEC
 TEL +61 2 8484 7000
 STRUCTURAL & CIVIL ENGINEER
 TTW
 TEL +612 9439 7288

TOWN PLANNER
 Urbis
 TEL +61 2 8233 9900
 BCA/ODD CONSULTANT
 Blackett Maguire + Goldsmith
 TEL +61 2 9211 7777
 FIRE ENGINEER
 Norman Disney + Young
 TEL +61 2 9928 6800
 LIGHTING CONSULTANT
 ISP Design
 TEL +1 305 278 1565

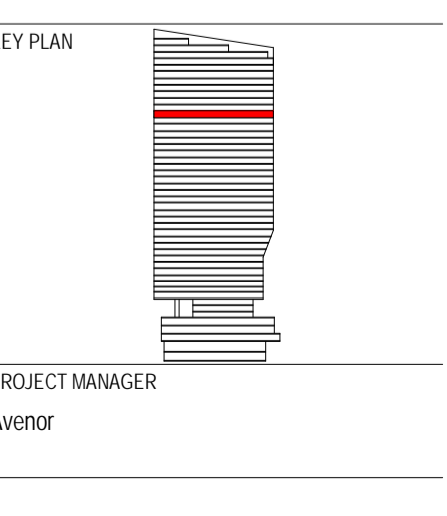

CLIENT
 Atlassian
PROJECT
 Atlassian Central
 8-10 Lee Street
PROJECT NUMBER
 190602

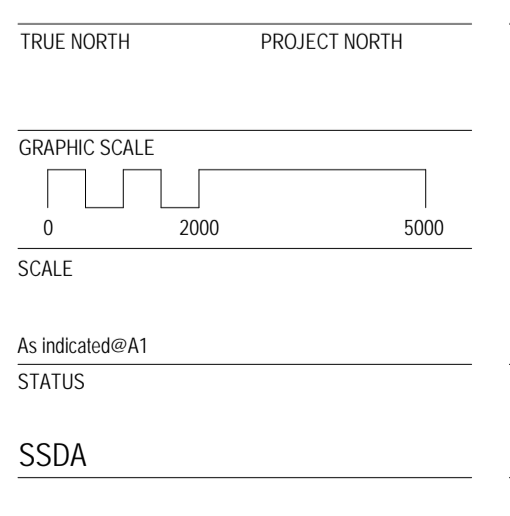

GENERAL ARRANGEMENT PLAN TOWER LEVEL 28
 DOCUMENT NUMBER
 DA-10B-T28-01
 ISSUE
 4

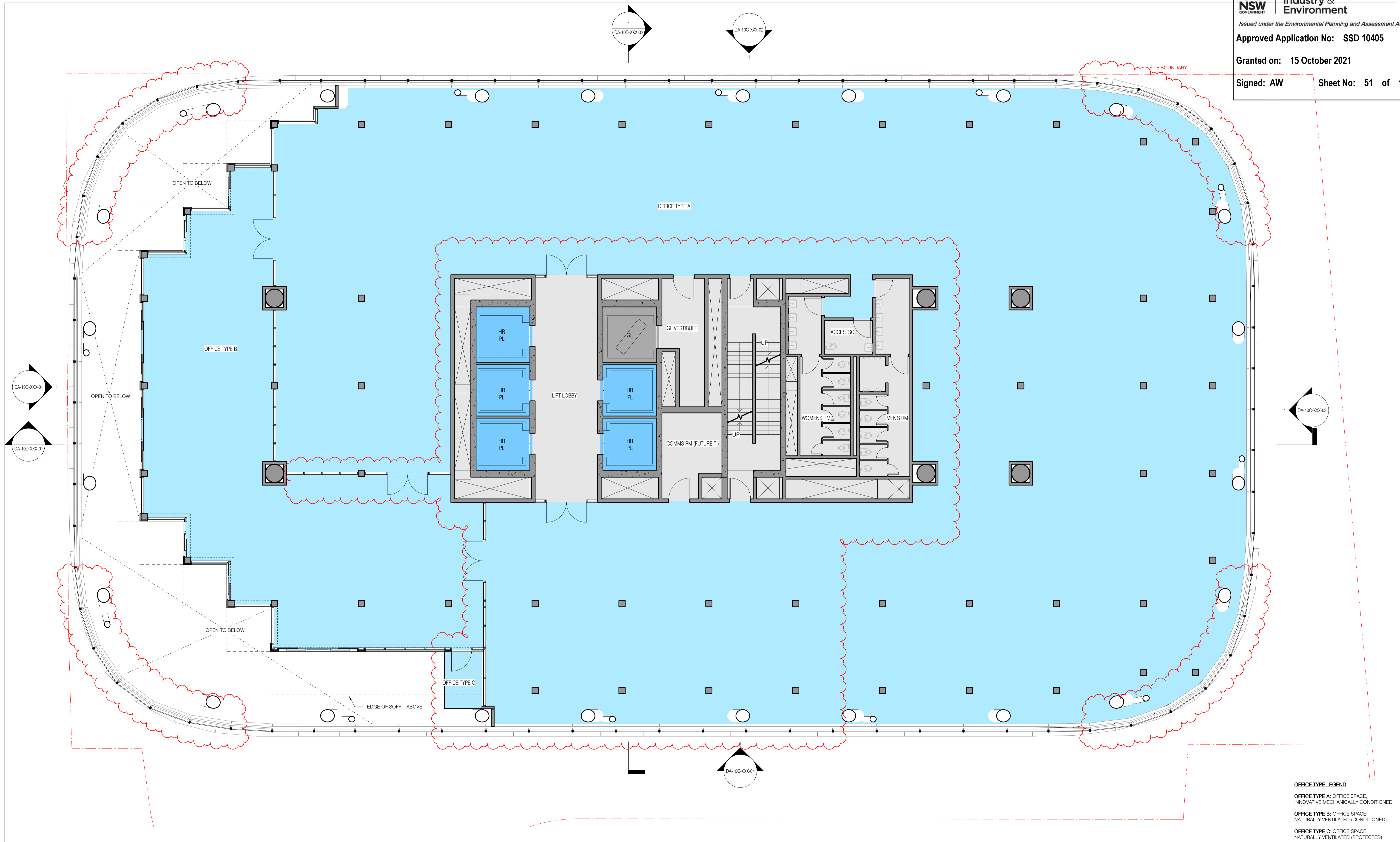

OFFICE TYPE LEGEND
OFFICE TYPE A: OFFICE SPACE, INNOVATIVE MECHANICALLY CONDITIONED
OFFICE TYPE B: OFFICE SPACE, NATURALLY VENTILATED (CONDITIONED)
OFFICE TYPE C: OFFICE SPACE, NATURALLY VENTILATED (PROTECTED)

sh p BvN
 NSW ARCHITECTS REGISTRATION BOARD / NOMINATED ARCHITECTS
 65/1 ARBIE GALVIN
 9/58 WROTHAMPA TCHOSKY
 7/15 ILKIANASHOUL
 7/53 MATTHEW BLAIR
 7/15 PHILIP ROSSINGTON
 4/17 JAMES GROSE
 Telephone +61 2 8297 7200
 Facsimile +61 2 8297 7299
 www.bvn.com.au

INTELLECTUAL PROPERTY
 COPYRIGHT BvN ARCHITECTURE PTY LIMITED. UNLESS OTHERWISE AGREED IN WRITING ALL RIGHTS TO THIS DOCUMENT ARE SUBJECT TO PATENT IN FULL. IF ALL BvN CHANGES THIS DOCUMENT MAY ONLY BE USED FOR THE EXPRESS PURPOSE AND PROJECT FOR WHICH IT HAS BEEN CREATED AND REVERSED AS NOTED IN WRITING BY BvN AND THIS DOCUMENT MAY NOT BE OTHERWISE USED, OR COPIED, ANY UNAUTHORIZED USE OF THIS DOCUMENT IS AT THE USER'S SOLE RISK AND WITHOUT LIMITING BvN'S RIGHTS THE USER RELEASES AND INDEMNIFIES BvN FROM AND AGAINST ALL LOSS SO ARISING.

NOTE
 CONTRACTOR TO CHECK AND VERIFY ALL DIMENSIONS ON SITE PRIOR TO COMMENCEMENT OF WORK OR PREPARATION OF SHOP DRAWINGS. DO NOT SCALE THIS DRAWING.

ORIGINAL DRAWING IN COLOUR

ISSUE	DATE	FOR
1	28.08.20	WIP SSDA FOR CLIENT REVIEW
2	16.09.20	DRAFT SSDA
3	30.09.20	SSDA SUBMISSION
4	04.05.21	SSDA SUBMISSION

- GENERAL NOTES**
- OFFICE
 - LOBBY - INTERNAL
 - LOBBY - EXTERNAL
 - YHA
 - RETAIL
 - VEHICLE ZONES
 - COMMON CIRCULATION
 - TERRACE - PLANTED
 - TERRACE - OCCUPIABLE
 - TERRACE - TIERED SEATING
 - PASSENGER LIFT - OFFICE
 - GOODS LIFT
 - CORE, BASE BUILDING AMENITIES, AND FACADE
 - PLANT
 - VOID
1. ALL SHAFT LABELS AND MECH. EQUIP ARE SHOWN FOR REFERENCE ONLY. SEE MEP DWGS.
 2. STRUCTURAL ELEMENTS SHOWN FOR REFERENCE ONLY. SEE STR DWGS.

ARCHITECT
 BvN
 TEL +61 2 8297 7200

ARCHITECT
 SHoP Architects
 TEL +1 212 889 9005

CLIMATE CONSULTANT
 Transsolar
 TEL +49 711 679 76 0

LANDSCAPE ARCHITECT
 ASPECT Studios
 TEL +61 2 9699 7182

STRUCTURAL & FACADE ENGINEER
 Eckersley O'Callaghan
 TEL +1 415 813 3810

MEP ENGINEER & VT CONSULTANT
 LCI
 TEL +61 2 9157 0570

ACOUSTIC CONSULTANT
 STANTEC
 TEL +61 2 8484 7000

STRUCTURAL & CIVIL ENGINEER
 TTW
 TEL +612 9439 7288

TOWN PLANNER
 Urbis
 TEL +61 2 8233 9900

BCA/ODA CONSULTANT
 Blackett Maguire + Goldsmith
 TEL +61 2 9211 7777

FIRE ENGINEER
 Norman Disney & Young
 TEL +61 2 9928 6800

LIGHTING CONSULTANT
 ISP Design
 TEL +1 305 278 1565

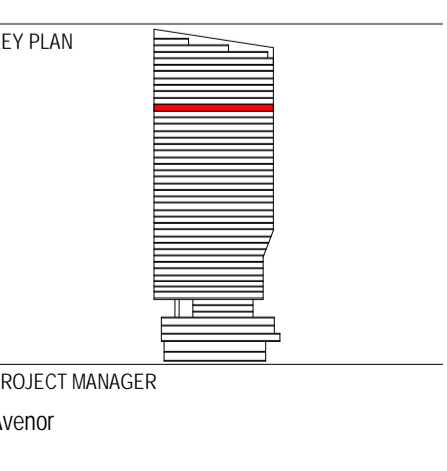

CLIENT
 Atlassian

PROJECT
 Atlassian Central
 8-10 Lee Street
 PROJECT NUMBER
 190602

TRUE NORTH **PROJECT NORTH**

GRAPHIC SCALE
 0 2000 5000

SCALE
 As indicated @ A1

STATUS
 SSDA

GENERAL ARRANGEMENT PLAN TOWER LEVEL 29

DOCUMENT NUMBER
 DA-10B-T29-01

ISSUE
 4

6/30/2021 13:32:56 PM

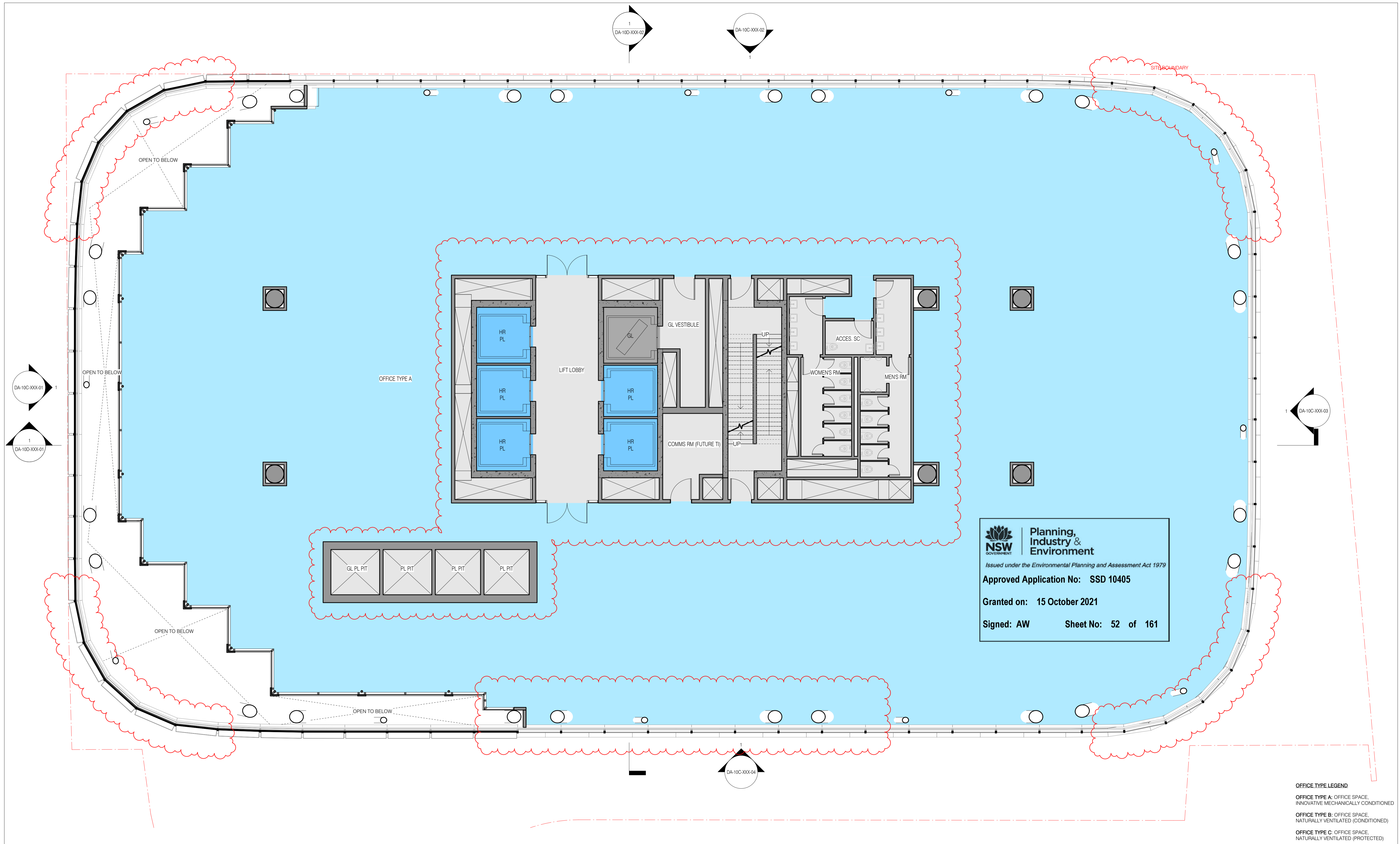

Planning, Industry & Environment
 Issued under the Environmental Planning and Assessment Act 1979
Approved Application No: SSD 10405
Granted on: 15 October 2021
Signed: AW Sheet No: 52 of 161

OFFICE TYPE LEGEND
OFFICE TYPE A: OFFICE SPACE, INNOVATIVE MECHANICALLY CONDITIONED
OFFICE TYPE B: OFFICE SPACE, NATURALLY VENTILATED (CONDITIONED)
OFFICE TYPE C: OFFICE SPACE, NATURALLY VENTILATED (PROTECTED)

sh p BvN

NSW ARCHITECTS REGISTRATION BOARD / NOMINATED ARCHITECTS
 65/1 ARBIE GALVIN
 9/58 WROTSCHAKA TCHOSKOSKY
 7/15 JULIANASHCHIN
 7/53 MATTHEW BLAIR
 7/15 PHILIP CROSSINGTON
 4/17 JAMES GROSE
 Telephone +61 2 8297 7200
 Facsimile +61 2 8297 7299
 www.bvn.com.au

INTELLECTUAL PROPERTY
 COPYRIGHT BvN ARCHITECTURE PTY LIMITED. UNLESS OTHERWISE AGREED IN WRITING ALL RIGHTS TO THIS DOCUMENT ARE SUBJECT TO PATENT IN FULL. IF ALL BvN CHANGES THIS DOCUMENT MAY ONLY BE USED FOR THE EXPRESS PURPOSE AND PROJECT FOR WHICH IT HAS BEEN CREATED AND REVERSED AS NOTED IN WRITING BY BvN AND THIS DOCUMENT MAY NOT BE OTHERWISE USED, OR COPIED, ANY UNAUTHORIZED USE OF THIS DOCUMENT IS AT THE USER'S SOLE RISK AND WITHOUT LIMITING BvN'S RIGHTS THE USER RELEASES AND INDEMNIFIES BvN FROM AND AGAINST ALL LOSS SO ARISING.

NOTE
 CONTRACTOR TO CHECK AND VERIFY ALL DIMENSIONS ON SITE PRIOR TO COMMENCEMENT OF WORK OR PREPARATION OF SHOP DRAWINGS. DO NOT SCALE THIS DRAWING.

ORIGINAL DRAWING
 IN COLOUR

ISSUE	DATE	FOR
1	28.08.20	WIP SSDA FOR CLIENT REVIEW
2	16.09.20	DRAFT SSDA
3	30.09.20	SSDA SUBMISSION
4	04.05.21	SSDA SUBMISSION

GENERAL NOTES

- OFFICE
- LOBBY - INTERNAL
- LOBBY - EXTERNAL
- YHA
- RETAIL
- VEHICLE ZONES
- COMMON CIRCULATION
- TERRACE - PLANTED
- TERRACE - OCCUPIABLE
- TERRACE - TIERED SEATING

- PASSENGER LIFT - OFFICE
- GOODS LIFT
- CORE, BASE BUILDING AMENITIES, AND FACADE
- PLANT
- VOID

- ALL SHAFT LABELS AND MECH. EQUIP ARE SHOWN FOR REFERENCE ONLY. SEE MEP DWGS.
- STRUCTURAL ELEMENTS SHOWN FOR REFERENCE ONLY. SEE STR DWGS.

ARCHITECT
 BvN
 TEL +61 2 8297 7200

ARCHITECT
 SHoP Architects
 TEL +1 212 889 9005
 CLIMATE CONSULTANT
 Transsolar
 TEL +49 711 679 76 0
 LANDSCAPE ARCHITECT
 ASPECT Studios
 TEL +61 2 9699 7182

STRUCTURAL & FACADE ENGINEER
 Eckersley O'Callaghan
 TEL +1 415 813 3810
MEP ENGINEER & VT CONSULTANT
 LCI
 TEL +61 2 9157 0570
ACOUSTIC CONSULTANT
 STANTEC
 TEL +61 2 8484 7000
STRUCTURAL & CIVIL ENGINEER
 TTW
 TEL +612 9439 7288

TOWN PLANNER
 Urbis
 TEL +61 2 8233 9900
BCA/ODA CONSULTANT
 Blackett Maguire + Goldsmith
 TEL +61 2 9211 7777
FIRE ENGINEER
 Norman Disney & Young
 TEL +61 2 9928 6800
LIGHTING CONSULTANT
 ISP Design
 TEL +1 305 278 1565

KEY PLAN



PROJECT MANAGER
Avenor

CLIENT

Alllassian

PROJECT
Alllassian Central
8-10 Lee Street

PROJECT NUMBER
190602

TRUE NORTH

PROJECT NORTH

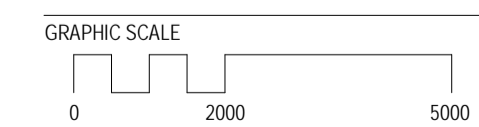

SCALE
As indicated @ A1

STATUS
SSDA

DRAWING

GENERAL ARRANGEMENT
PLAN TOWER LEVEL 30

DOCUMENT NUMBER
DA-10B-T30-01

ISSUE
4

6/30/2021 13:35:54

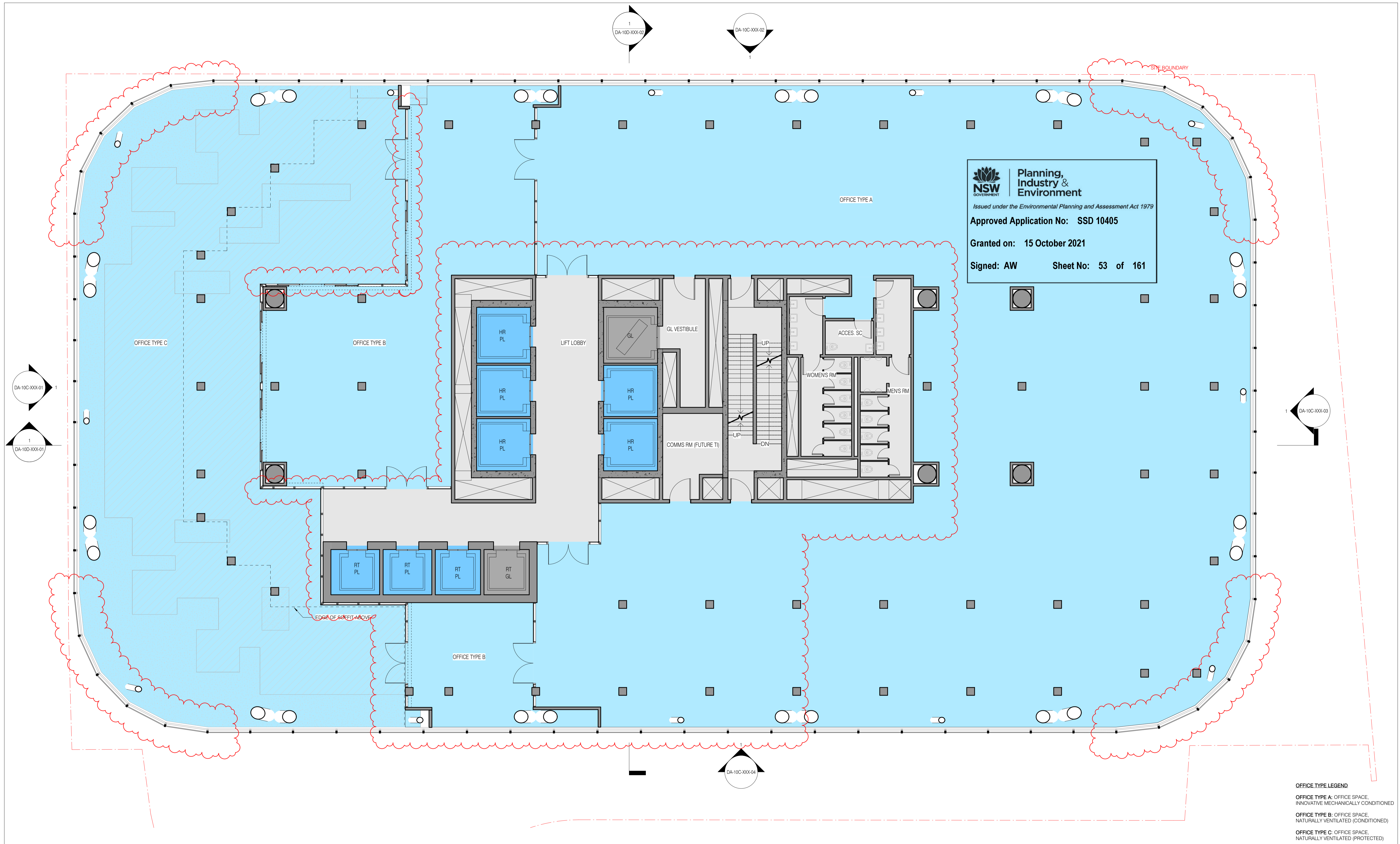

Planning, Industry & Environment
 Issued under the Environmental Planning and Assessment Act 1979
Approved Application No: SSD 10405
Granted on: 15 October 2021
Signed: AW **Sheet No: 53 of 161**

OFFICE TYPE LEGEND

- OFFICE TYPE A:** OFFICE SPACE, INNOVATIVE MECHANICALLY CONDITIONED
- OFFICE TYPE B:** OFFICE SPACE, NATURALLY VENTILATED (CONDITIONED)
- OFFICE TYPE C:** OFFICE SPACE, NATURALLY VENTILATED (PROTECTED)

sh p BvN

NSW ARCHITECTS REGISTRATION BOARD / NOMINATED ARCHITECTS
 65/1 ARBIE GALVIN
 9/58 WINDSCHMIA TECHNOLOGY
 7/15 ILKIANASHOUL
 7/52 MATTHEW BLAIR
 7/15 PHILIP ROSSINGTON
 4/17 JAMES GROSE
 Telephone +61 2 8297 7200
 Facsimile +61 2 8297 7299
 www.bvn.com.au

INTELLECTUAL PROPERTY
 COPYRIGHT BvN ARCHITECTURE PTY LIMITED. UNLESS OTHERWISE AGREED IN WRITING ALL RIGHTS TO THIS DOCUMENT ARE SUBJECT TO PATENT IN FULL. IF ALL BvN CHANGES THIS DOCUMENT MAY ONLY BE USED FOR THE EXPRESS PURPOSE AND PROJECT FOR WHICH IT HAS BEEN CREATED AND REVERSED AS NOTED IN WRITING BY BvN AND THIS DOCUMENT MAY NOT BE OTHERWISE USED, OR COPIED, ANY UNAUTHORIZED USE OF THIS DOCUMENT IS AT THE USER'S SOLE RISK AND WITHOUT LIMITING BvN'S RIGHTS THE USER RELEASES AND INDEMNIFIES BvN FROM AND AGAINST ALL LOSS SO ARISING.

NOTE
 CONTRACTOR TO CHECK AND VERIFY ALL DIMENSIONS ON SITE FOR COMMENCEMENT OF WORK OR PREPARATION OF SHOP DRAWINGS. DO NOT SCALE THIS DRAWING.

ORIGINAL DRAWING IN COLOUR

ISSUE	DATE	FOR
1	28.08.20	WIP SSDA FOR CLIENT REVIEW
2	16.09.20	DRAFT SSDA
3	30.09.20	SSDA SUBMISSION
4	04.05.21	SSDA SUBMISSION

GENERAL NOTES

- OFFICE
- LOBBY - INTERNAL
- LOBBY - EXTERNAL
- YHA
- RETAIL
- VEHICLE ZONES
- COMMON CIRCULATION
- TERRACE - PLANTED
- TERRACE - OCCUPIABLE
- TERRACE - TIERED SEATING
- PASSENGER LIFT - OFFICE
- GOODS LIFT
- CORE, BASE BUILDING AMENITIES, AND FACADE
- PLANT
- VOID

- ALL SHAFT LABELS AND MECH. EQUIP ARE SHOWN FOR REFERENCE ONLY. SEE MEP DWGS.
- STRUCTURAL ELEMENTS SHOWN FOR REFERENCE ONLY. SEE STR DWGS.

ARCHITECT
 BvN
 TEL +61 2 8297 7200

ARCHITECT
 SHoP Architects
 TEL +1 212 889 9005

CLIMATE CONSULTANT
 Transsolar
 TEL +49 711 679 76 0

LANDSCAPE ARCHITECT
 ASPECT Studios
 TEL +61 2 9699 7182

STRUCTURAL & FACADE ENGINEER
 Eckersley O'Callaghan
 TEL +1 415 813 3810

MEP ENGINEER & VT CONSULTANT
 LCI
 TEL +61 2 9157 0570

ACOUSTIC CONSULTANT
 STANTEC
 TEL +61 2 8484 7000

STRUCTURAL & CIVIL ENGINEER
 TTW
 TEL +612 9439 7288

TOWN PLANNER
 Urbis
 TEL +61 2 8233 9900

BCA/ODD CONSULTANT
 Blackett Maguire + Goldsmith
 TEL +61 2 9211 7777

FIRE ENGINEER
 Norman Disney & Young
 TEL +61 2 9928 6800

LIGHTING CONSULTANT
 ISP Design
 TEL +1 305 278 1565

KEY PLAN

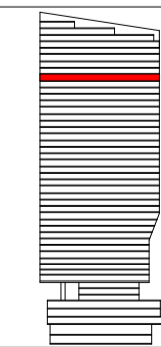

PROJECT MANAGER
 Avonor

CLIENT
 Atlassian

PROJECT
 Atlassian Central
 8-10 Lee Street
PROJECT NUMBER
 190602

TRUE NORTH **PROJECT NORTH**

GRAPHIC SCALE
 0 2000 5000

SCALE
 As Indicated@A1

STATUS
 SSDA

GENERAL ARRANGEMENT PLAN TOWER LEVEL 31

DOCUMENT NUMBER **ISSUE**

DA-10B-T31-01 4

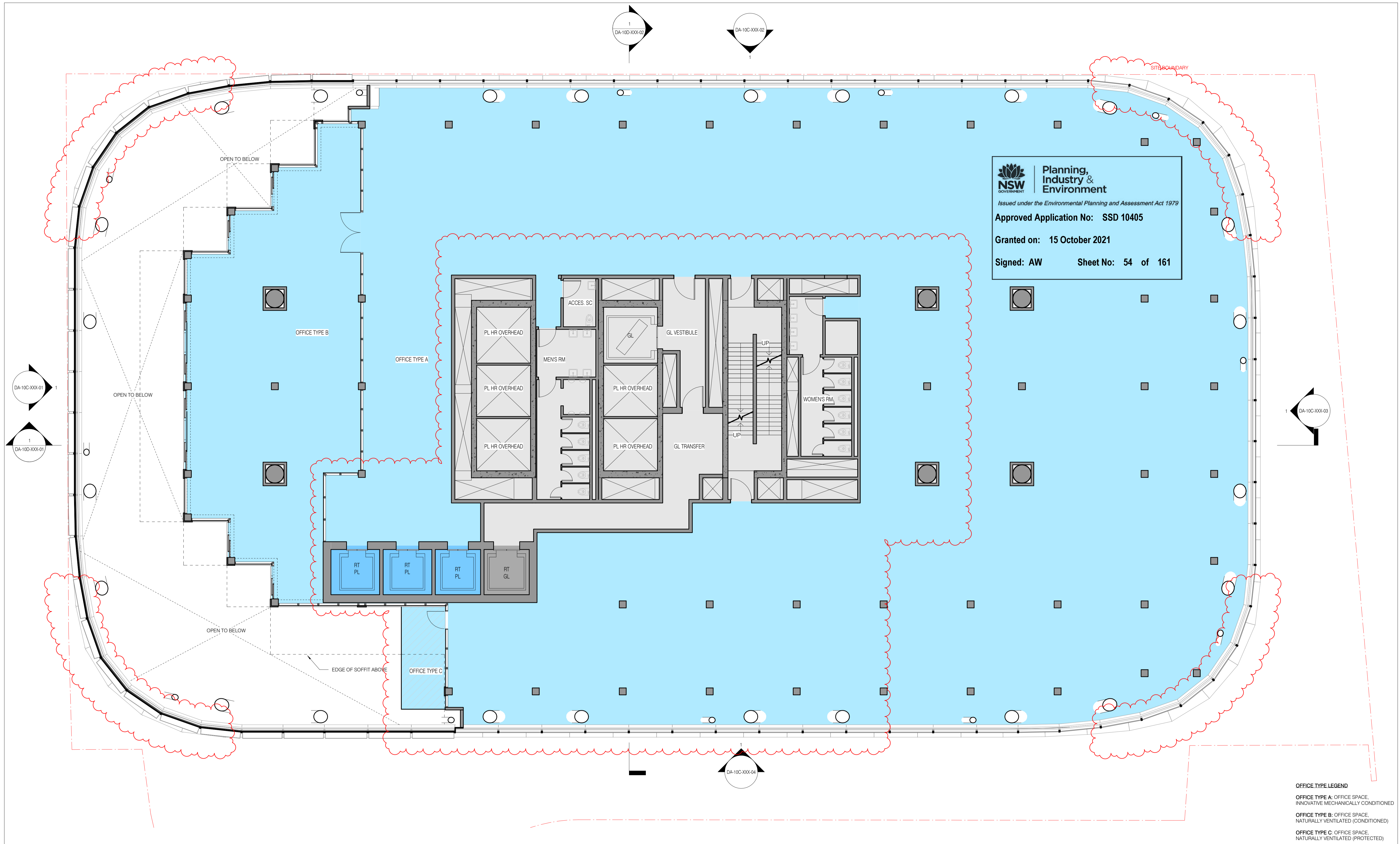

OFFICE TYPE LEGEND
OFFICE TYPE A: OFFICE SPACE, INNOVATIVE MECHANICALLY CONDITIONED
OFFICE TYPE B: OFFICE SPACE, NATURALLY VENTILATED (CONDITIONED)
OFFICE TYPE C: OFFICE SPACE, NATURALLY VENTILATED (PROTECTED)

4302021 S 13.34 PM

sh p BvN
 NSW ARCHITECTS REGISTRATION BOARD / NOMINATED ARCHITECTS
 65/1 ARBIE GALVIN
 8/58 WINDYBARKA TICHONOSKY
 71/5 JULIAN AUSTON
 7/52 MATTHEW BLAIR
 71/5 PHILIP ROSSINGTON
 4/37 JAMES GROSE
 Telephone +61 2 8297 7200
 Facsimile +61 2 8297 7299
 www.bvn.com.au

INTELLECTUAL PROPERTY
 COPYRIGHT BvN ARCHITECTURE PTY LIMITED. UNLESS OTHERWISE AGREED IN WRITING ALL RIGHTS TO THIS DOCUMENT ARE SUBJECT TO PATENT IN FULL OF ALL BvN CHARGES. THIS DOCUMENT MAY ONLY BE USED FOR THE EXPRESS PURPOSE AND PROJECT FOR WHICH IT HAS BEEN CREATED AND DELIVERED. AS NOTICED IN WRITING BY BvN AND THIS DOCUMENT MAY NOT BE OTHERWISE USED, OR COPIED, ANY UNAUTHORIZED USE OF THIS DOCUMENT IS AT THE USER'S SOLE RISK AND WITHOUT LIMITING BvN'S RIGHTS THE USER RELEASES AND INDEMNIFIES BvN FROM AND AGAINST ALL LOSS OR ARISING.
NOTE
 CONTRACTOR TO CHECK AND VERIFY ALL DIMENSIONS ON SITE PRIOR TO COMMENCEMENT OF WORK OR PREPARATION OF SHOP DRAWINGS. DO NOT SCALE THIS DRAWING.
ORIGINAL DRAWING IN COLOUR

ISSUE	DATE	FOR
1	28.08.20	WIP SSDA FOR CLIENT REVIEW
2	16.09.20	DRAFT SSDA
3	30.09.20	SSDA SUBMISSION
4	04.05.21	SSDA SUBMISSION

- GENERAL NOTES**
- OFFICE
 - LOBBY - INTERNAL
 - LOBBY - EXTERNAL
 - YHA
 - RETAIL
 - VEHICLE ZONES
 - COMMON CIRCULATION
 - TERRACE - PLANTED
 - TERRACE - OCCUPIABLE
 - TERRACE - TIERED SEATING

- PASSENGER LIFT - OFFICE
 - GOODS LIFT
 - CORE, BASE BUILDING AMENITIES, AND FACADE
 - PLANT
 - VOID
1. ALL SHAFT LABELS AND MECH. EQUIP ARE SHOWN FOR REFERENCE ONLY. SEE MEP DWGS.
 2. STRUCTURAL ELEMENTS SHOWN FOR REFERENCE ONLY. SEE STR DWGS.

ARCHITECT
 BvN
 TEL +61 2 8297 7200
ARCHITECT
 SHoP Architects
 TEL +1 212 889 9005
 CLIMATE CONSULTANT
 Transsolar
 TEL +49 711 679 76 0
 LANDSCAPE ARCHITECT
 ASPECT Studios
 TEL +61 2 9699 7182

STRUCTURAL & FACADE ENGINEER
 Eckerlesley O'Callaghan
 TEL +1 415 813 3810
 MEP ENGINEER & VT CONSULTANT
 LCI
 TEL +61 2 9157 0570
 ACUSTIC CONSULTANT
 STANTEC
 TEL +61 2 8484 7000
 STRUCTURAL & CIVIL ENGINEER
 TTW
 TEL +612 9439 7288

TOWN PLANNER
 Urbis
 TEL +61 2 8233 9900
 BCA/ODD CONSULTANT
 Blackett Maguire + Goldsmith
 TEL +61 2 9211 7777
 FIRE ENGINEER
 Norman Disney & Young
 TEL +61 2 9928 6800
 LIGHTING CONSULTANT
 ISP Design
 TEL +1 305 278 1565

KEY PLAN

PROJECT MANAGER
 Avenor

CLIENT
 Atlassian
PROJECT
 Atlassian Central
 8-10 Lee Street
PROJECT NUMBER
 190602

TRUE NORTH PROJECT NORTH
GRAPHIC SCALE
 0 2000 5000
 SCALE
 As indicated @A1
STATUS
 SSDA

GENERAL ARRANGEMENT PLAN TOWER LEVEL 32
DOCUMENT NUMBER
 DA-10B-T32-01
ISSUE
 4

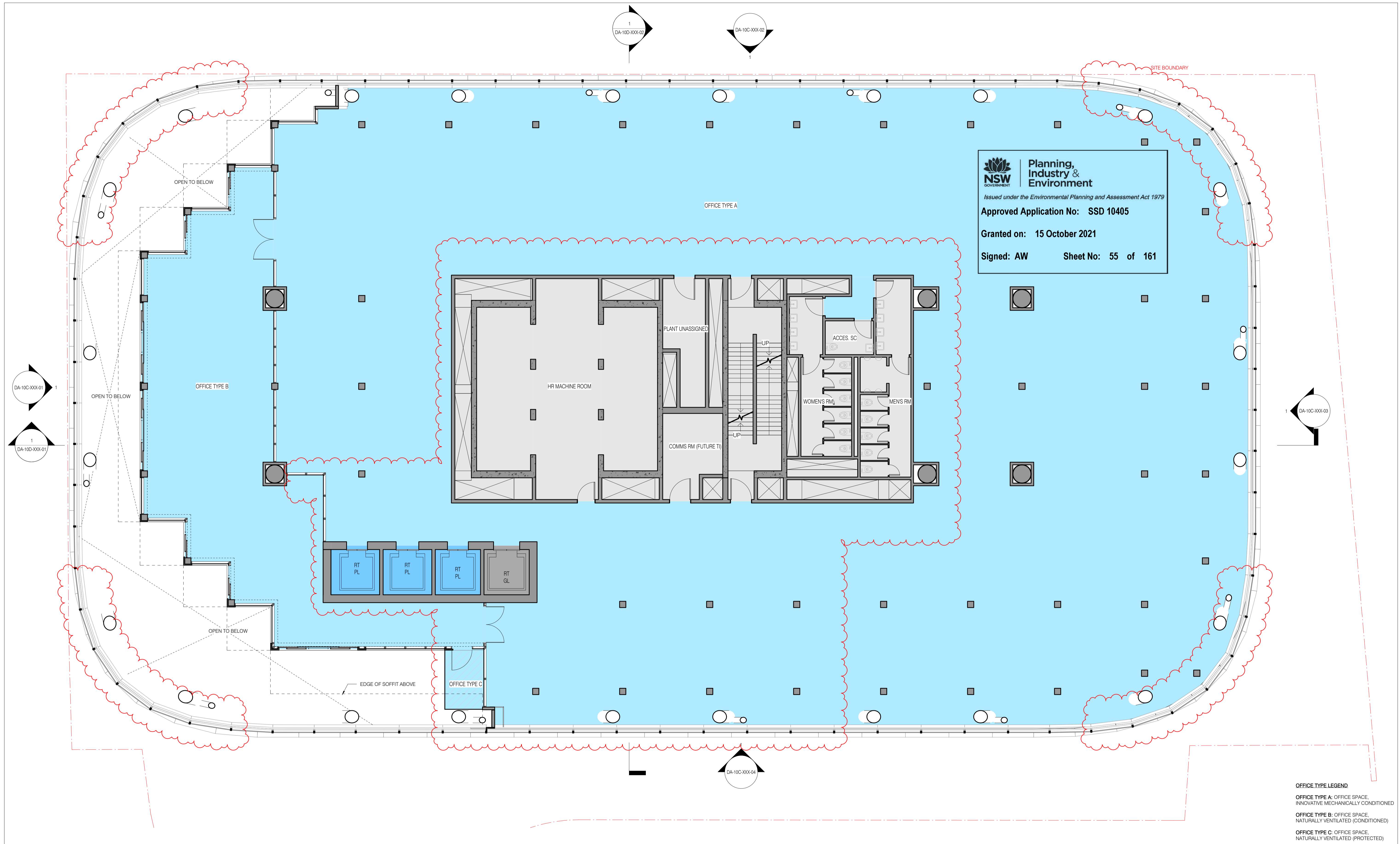

Planning, Industry & Environment
 Issued under the Environmental Planning and Assessment Act 1979
Approved Application No: SSD 10405
Granted on: 15 October 2021
Signed: AW Sheet No: 55 of 161

OFFICE TYPE LEGEND
OFFICE TYPE A: OFFICE SPACE, INNOVATIVE MECHANICALLY CONDITIONED
OFFICE TYPE B: OFFICE SPACE, NATURALLY VENTILATED (CONDITIONED)
OFFICE TYPE C: OFFICE SPACE, NATURALLY VENTILATED (PROTECTED)



NSW ARCHITECTS REGISTRATION BOARD / NOMINATED ARCHITECTS
 65/1 ARBIE GALVIN
 9/58 WINDYBARKA TECHNOLOGY
 71/5 JULIANASHTON
 7/53 MATTHEW BLAIR
 71/5 PHILIP ROSSINGTON
 4/17 JAMES GROSE
 Telephone +61 2 8297 7200
 Facsimile +61 2 8297 7299
 www.bvn.com.au

INTELLECTUAL PROPERTY
 COPYRIGHT BvN ARCHITECTURE PTY LIMITED. UNLESS OTHERWISE AGREED IN WRITING ALL RIGHTS TO THIS DOCUMENT ARE SUBJECT TO PATENT IN FULL. IF ALL BvN CHANGES THIS DOCUMENT MAY ONLY BE USED FOR THE EXPRESS PURPOSE AND PROJECT FOR WHICH IT HAS BEEN CREATED AND REVERSED AS NOTED IN WRITING BY BvN AND THIS DOCUMENT MAY NOT BE OTHERWISE USED, OR COPIED, ANY UNAUTHORIZED USE OF THIS DOCUMENT IS AT THE USER'S SOLE RISK AND WITHOUT LIMITING BvN'S RIGHTS THE USER RELEASES AND INDEMNIFIES BvN FROM AND AGAINST ALL LOSS ARISING.

NOTE
 CONTRACTOR TO CHECK AND VERIFY ALL DIMENSIONS ON SITE PRIOR TO COMMENCEMENT OF WORK OR PREPARATION OF SHOP DRAWINGS. DO NOT SCALE THIS DRAWING.



ISSUE	DATE	FOR
1	28.08.20	WIP SSDA FOR CLIENT REVIEW
2	16.09.20	DRAFT SSDA
3	30.09.20	SSDA SUBMISSION
4	04.05.21	SSDA SUBMISSION

- GENERAL NOTES**
- OFFICE
 - LOBBY - INTERNAL
 - LOBBY - EXTERNAL
 - YHA
 - RETAIL
 - VEHICLE ZONES
 - COMMON CIRCULATION
 - TERRACE - PLANTED
 - TERRACE - OCCUPIABLE
 - TERRACE - TIERED SEATING
 - PASSENGER LIFT - OFFICE
 - GOODS LIFT
 - CORE, BASE BUILDING AMENITIES, AND FACADE
 - PLANT
 - VOID
1. ALL SHAFT LABELS AND MECH. EQUIP ARE SHOWN FOR REFERENCE ONLY. SEE MEP DWGS.
 2. STRUCTURAL ELEMENTS SHOWN FOR REFERENCE ONLY. SEE STR DWGS.

ARCHITECT
 BvN
 TEL +61 2 8297 7200
ARCHITECT
 SHoP Architects
 TEL +1 212 889 9005
 CLIMATE CONSULTANT
 Transsolar
 TEL +49 711 679 76 0
 LANDSCAPE ARCHITECT
 ASPECT Studios
 TEL +61 2 9699 7182

STRUCTURAL & FACADE ENGINEER
 Eckersley O'Callaghan
 TEL +1 415 813 3810
MEP ENGINEER & VT CONSULTANT
 LCI
 TEL +61 2 9157 0570
ACOUSTIC CONSULTANT
 STANTEC
 TEL +61 2 8484 7000
STRUCTURAL & CIVIL ENGINEER
 TTW
 TEL +612 9439 7288

TOWN PLANNER
 Urbis
 TEL +61 2 8233 9900
BCA/ODA CONSULTANT
 Blackett Maguire + Goldsmith
 TEL +61 2 9211 7777
FIRE ENGINEER
 Norman Disney & Young
 TEL +61 2 9928 6800
LIGHTING CONSULTANT
 ISP Design
 TEL +1 305 278 1565

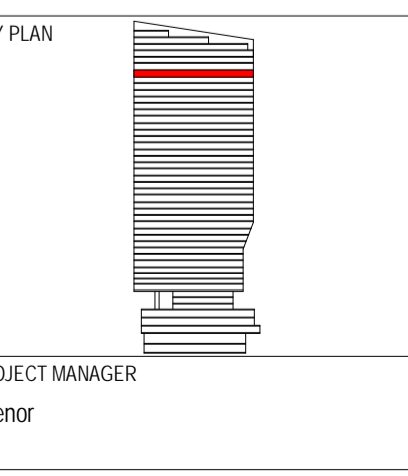

CLIENT
 Atlassian
PROJECT
 Atlassian Central
 8-10 Lee Street
PROJECT NUMBER
 190602

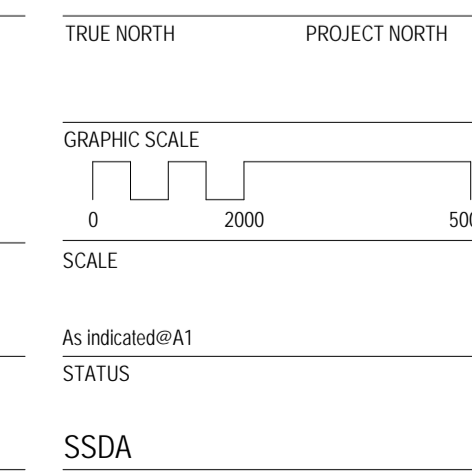

GENERAL ARRANGEMENT
PLAN TOWER LEVEL 33
DOCUMENT NUMBER **ISSUE**
 DA-10B-T33-01 4

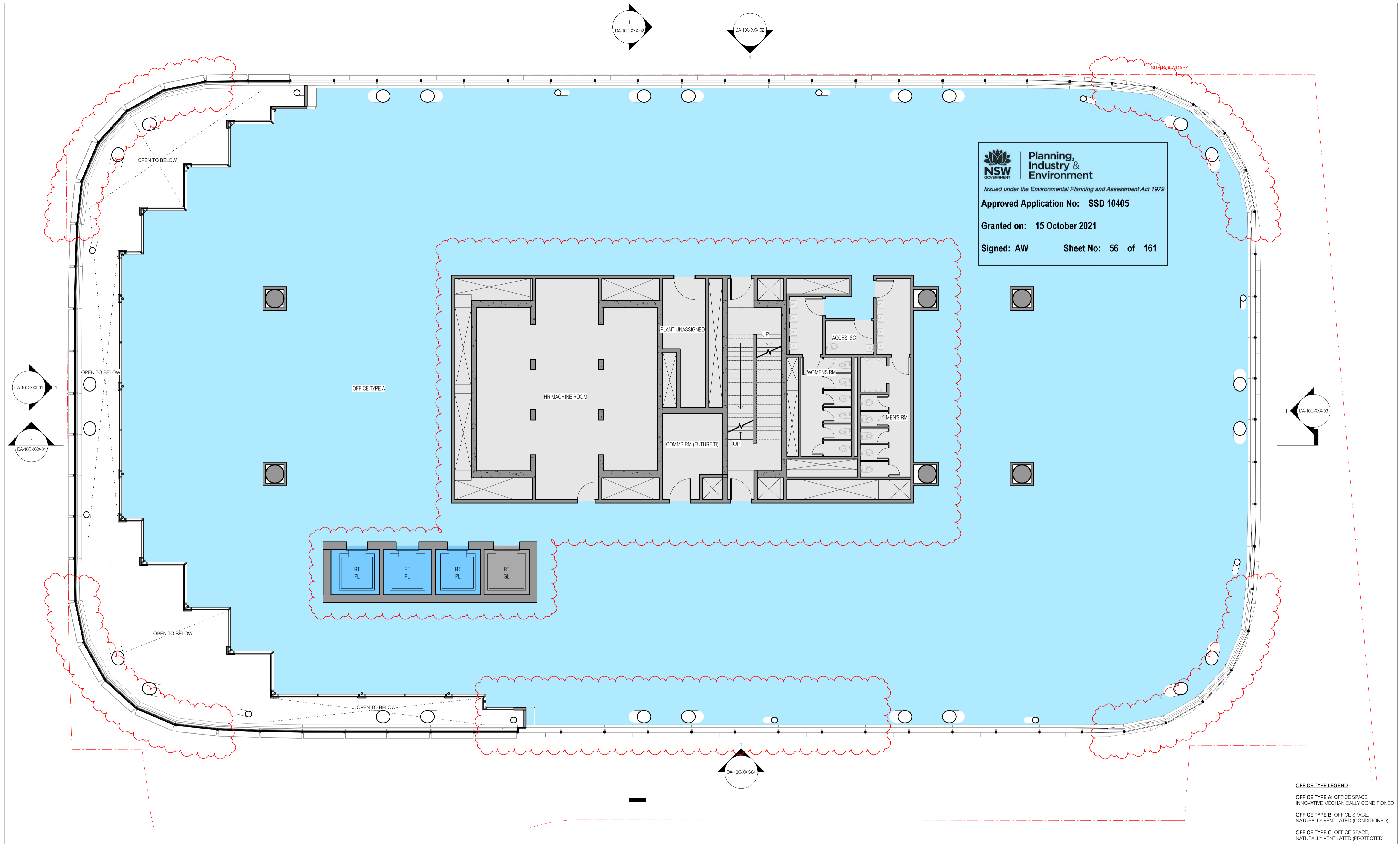

Planning, Industry & Environment
 Issued under the Environmental Planning and Assessment Act 1979
Approved Application No: SSD 10405
Granted on: 15 October 2021
Signed: AW Sheet No: 56 of 161

OFFICE TYPE LEGEND
OFFICE TYPE A: OFFICE SPACE, INNOVATIVE MECHANICALLY CONDITIONED
OFFICE TYPE B: OFFICE SPACE, NATURALLY VENTILATED (CONDITIONED)
OFFICE TYPE C: OFFICE SPACE, NATURALLY VENTILATED (PROTECTED)

sh p BvN

NSW ARCHITECTS REGISTRATION BOARD / NOMINATED ARCHITECTS
 65/1 ARBE GALVIN
 9/58 WINDYBARKA TECHNOLOGY
 71/5 ILKANAASHTON
 70/3 MATTHEW BLAIR
 71/5 PHILIP CROSSINGTON
 4/17 JAMES GROSE
 Telephone +61 2 8297 7200
 Facsimile +61 2 8297 7299
 www.bvn.com.au

INTELLECTUAL PROPERTY
 COPYRIGHT BvN ARCHITECTURE PTY LIMITED. UNLESS OTHERWISE AGREED IN WRITING ALL RIGHTS TO THIS DOCUMENT ARE SUBJECT TO PATENT IN FULL. IF ALL BvN CHANGES THIS DOCUMENT MAY ONLY BE USED FOR THE EXPRESS PURPOSE AND PROJECT FOR WHICH IT HAS BEEN CREATED AND REVERSED AS NOTED IN WRITING BY BvN AND THIS DOCUMENT MAY NOT BE OTHERWISE USED, OR COPIED, ANY UNAUTHORIZED USE OF THIS DOCUMENT IS AT THE USER'S SOLE RISK AND WITHOUT LIMITING BvN'S RIGHTS THE USER RELEASES AND INDEMNIFIES BvN FROM AND AGAINST ALL LOSS SO ARISING.

NOTE
 CONTRACTOR TO CHECK AND VERIFY ALL DIMENSIONS ON SITE PRIOR TO COMMENCEMENT OF WORK OR PREPARATION OF SHOP DRAWINGS. DO NOT SCALE THIS DRAWING.



ISSUE	DATE	FOR
1	28.08.20	WIP SSDA FOR CLIENT REVIEW
2	16.09.20	DRAFT SSDA
3	30.09.20	SSDA SUBMISSION
4	04.05.21	SSDA SUBMISSION

GENERAL NOTES

- OFFICE
 - LOBBY - INTERNAL
 - LOBBY - EXTERNAL
 - YHA
 - RETAIL
 - VEHICLE ZONES
 - COMMON CIRCULATION
 - TERRACE - PLANTED
 - TERRACE - OCCUPIABLE
 - TERRACE - TIERED SEATING
 - PASSENGER LIFT - OFFICE
 - GOODS LIFT
 - CORE, BASE BUILDING AMENITIES, AND FACADE
 - PLANT
 - VOID
1. ALL SHAFT LABELS AND MECH. EQUIP ARE SHOWN FOR REFERENCE ONLY. SEE MEP DWGS.
 2. STRUCTURAL ELEMENTS SHOWN FOR REFERENCE ONLY. SEE STR DWGS.

ARCHITECT
 BvN
 TEL +61 2 8297 7200

ARCHITECT
 SHoP Architects
 TEL +1 212 889 9005
 CLIMATE CONSULTANT
 Transsolar
 TEL +49 711 679 76 0
 LANDSCAPE ARCHITECT
 ASPECT Studios
 TEL +61 2 9699 7182

STRUCTURAL & FACADE ENGINEER
 Eckersley O'Callaghan
 TEL +1 415 813 3810
MEP ENGINEER & VT CONSULTANT
 LCI
 TEL +61 2 9157 0570
ACOUSTIC CONSULTANT
 STANTEC
 TEL +61 2 8484 7000
STRUCTURAL & CIVIL ENGINEER
 TTW
 TEL +612 9439 7288

TOWN PLANNER
 Urbis
 TEL +61 2 8233 9900
BCA/ODD CONSULTANT
 Blackett Maguire + Goldsmith
 TEL +61 2 9211 7777
FIRE ENGINEER
 Norman Disney & Young
 TEL +61 2 9928 6800
LIGHTING CONSULTANT
 ISP Design
 TEL +1 305 278 1565

KEY PLAN

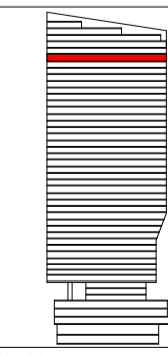

PROJECT MANAGER
 Avonor

CLIENT
 Atlassian

PROJECT
 Atlassian Central
 8-10 Lee Street
PROJECT NUMBER
 190602

TRUE NORTH PROJECT NORTH
GRAPHIC SCALE
 0 2000 5000
SCALE
 As Indicated@A1
STATUS
 SSDA

GENERAL ARRANGEMENT
PLAN TOWER LEVEL 34
DOCUMENT NUMBER
 DA-10B-T34-01
ISSUE
 4

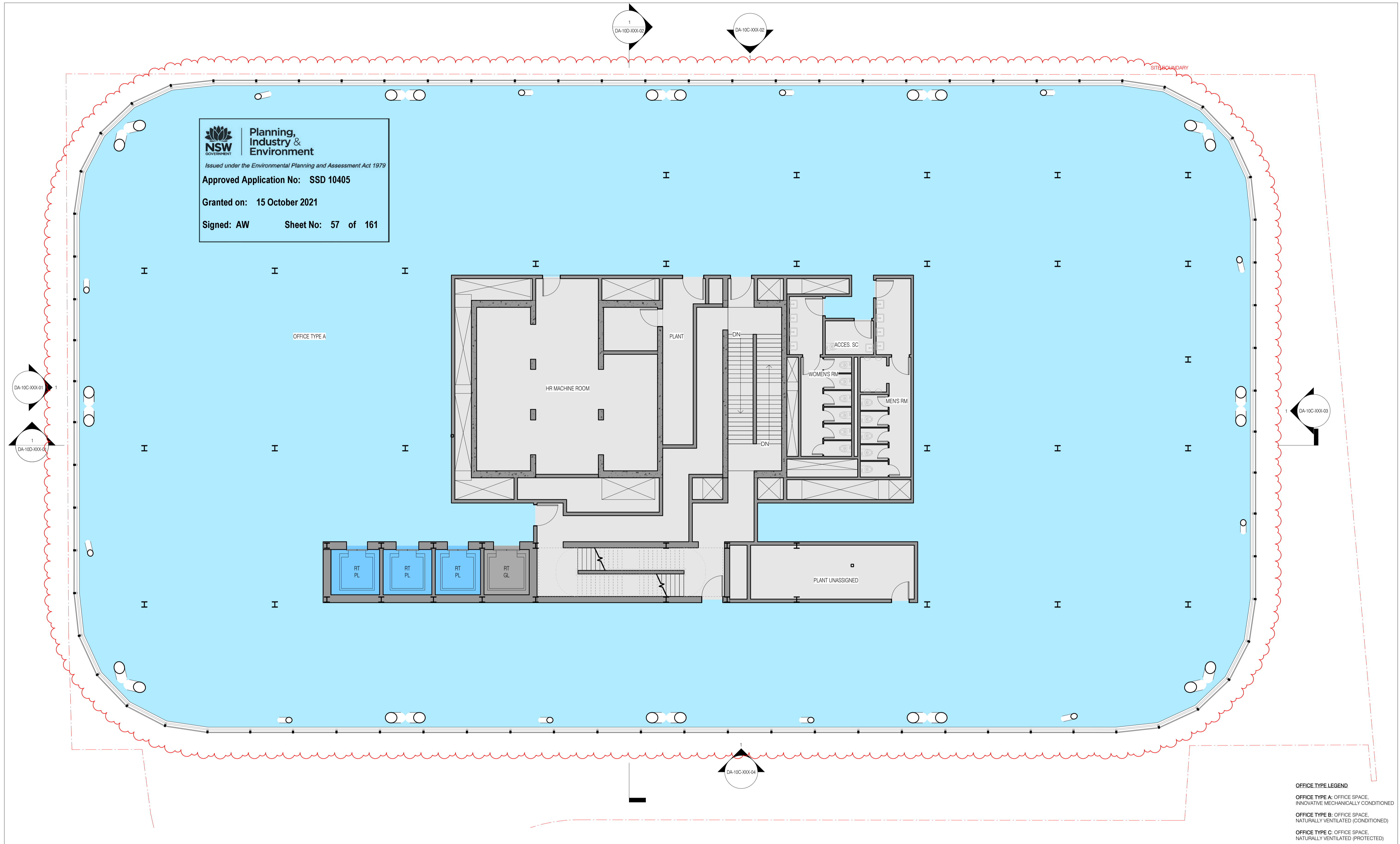

NSW GOVERNMENT | **Planning, Industry & Environment**
 Issued under the Environmental Planning and Assessment Act 1979
Approved Application No: SSD 10405
Granted on: 15 October 2021
Signed: AW **Sheet No: 57 of 161**

OFFICE TYPE LEGEND
OFFICE TYPE A: OFFICE SPACE, INNOVATIVE MECHANICALLY CONDITIONED
OFFICE TYPE B: OFFICE SPACE, NATURALLY VENTILATED (CONDITIONED)
OFFICE TYPE C: OFFICE SPACE, NATURALLY VENTILATED (PROTECTED)

sh p BVN
 NSW ARCHITECTS REGISTRATION BOARD / NOMINATED ARCHITECTS
 65/1 ARBIE GALVIN
 9/58 WINDYBARKA TCHONOSKY
 7/15 JULIAN ASHTON
 7/52 MATTHEW BLAIR
 7/15 PHILIP CROSSINGTON
 4/17 JAMES GROSE
 Telephone +61 2 8297 7200
 Facsimile +61 2 8297 7299
 www.bvn.com.au

INTELLECTUAL PROPERTY
 COPYRIGHT BVN ARCHITECTURE PTY LIMITED. UNLESS OTHERWISE AGREED IN WRITING ALL RIGHTS TO THIS DOCUMENT ARE SUBJECT TO PATENT IN FULL. IF ALL BIVS CHANGES THIS DOCUMENT MAY ONLY BE USED FOR THE EXPRESS PURPOSE AND PROJECT FOR WHICH IT HAS BEEN CREATED AND REVERSED AS NOTICED BY WRITING BY BVN AND THIS DOCUMENT MAY NOT BE OTHERWISE USED, OR COPIED, ANY UNAUTHORIZED USE OF THIS DOCUMENT IS AT THE USER'S SOLE RISK AND WITHOUT LIMITING BVN'S RIGHTS THE USER RELEASES AND INDEMNIFIES BVN FROM AND AGAINST ALL LOSS SO ARISING.
NOTE
 CONTRACTOR TO CHECK AND VERIFY ALL DIMENSIONS ON SITE PRIOR TO COMMENCEMENT OF WORK OR PREPARATION OF SHOP DRAWINGS. DO NOT SCALE THIS DRAWING.
ORIGINAL DRAWING IN COLOUR

ISSUE	DATE	FOR
1	04.05.21	SSDA SUBMISSION

- GENERAL NOTES**
- OFFICE
 - LOBBY - INTERNAL
 - LOBBY - EXTERNAL
 - YHA
 - RETAIL
 - VEHICLE ZONES
 - COMMON CIRCULATION
 - TERRACE - PLANTED
 - TERRACE - OCCUPIABLE
 - TERRACE - TIERED SEATING
 - PASSENGER LIFT - OFFICE
 - GOODS LIFT
 - CORE, BASE BUILDING AMENITIES, AND FACADE
 - PLANT
 - VOID
1. ALL SHAFT LABELS AND MECH. EQUIP ARE SHOWN FOR REFERENCE ONLY. SEE MEP DWGS.
 2. STRUCTURAL ELEMENTS SHOWN FOR REFERENCE ONLY. SEE STR DWGS.

ARCHITECT
 BVN
 TEL +61 2 8297 7200
ARCHITECT
 SHoP Architects
 TEL +1 212 889 9005
 CLIMATE CONSULTANT
 Transsolar
 TEL +49 711 679 76 0
 LANDSCAPE ARCHITECT
 ASPECT Studios
 TEL +61 2 9699 7182

STRUCTURAL & FACADE ENGINEER
 Eckersley O'Callaghan
 TEL +1 415 813 3810
MEP ENGINEER & VT CONSULTANT
 LCI
 TEL +61 2 9157 0570
ACOUSTIC CONSULTANT
 STANTEC
 TEL +61 2 8484 7000
STRUCTURAL & CIVIL ENGINEER
 TTW
 TEL +612 9439 7288

TOWN PLANNER
 Urbis
 TEL +61 2 8233 9900
BCA/ODD CONSULTANT
 Blackett Maguire + Goldsmith
 TEL +61 2 9211 7777
FIRE ENGINEER
 Norman Disney & Young
 TEL +61 2 9928 6800
LIGHTING CONSULTANT
 ISP Design
 TEL +1 305 278 1565

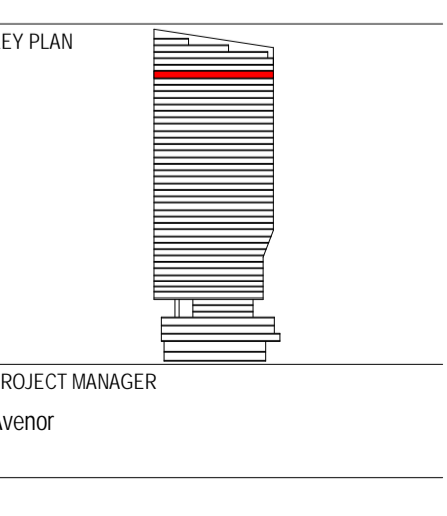

CLIENT
 Atlassian
PROJECT
 Atlassian Central
 8-10 Lee Street
PROJECT NUMBER
 190602

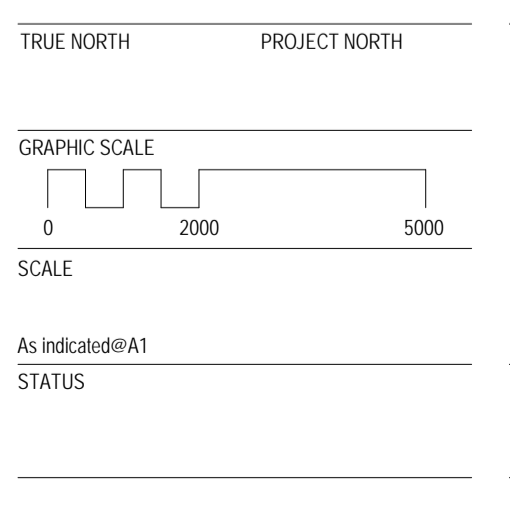

DRAWING
GENERAL ARRANGEMENT
PLAN TOWER LEVEL 35
DOCUMENT NUMBER **ISSUE**
 DA-10B-T35-01 1

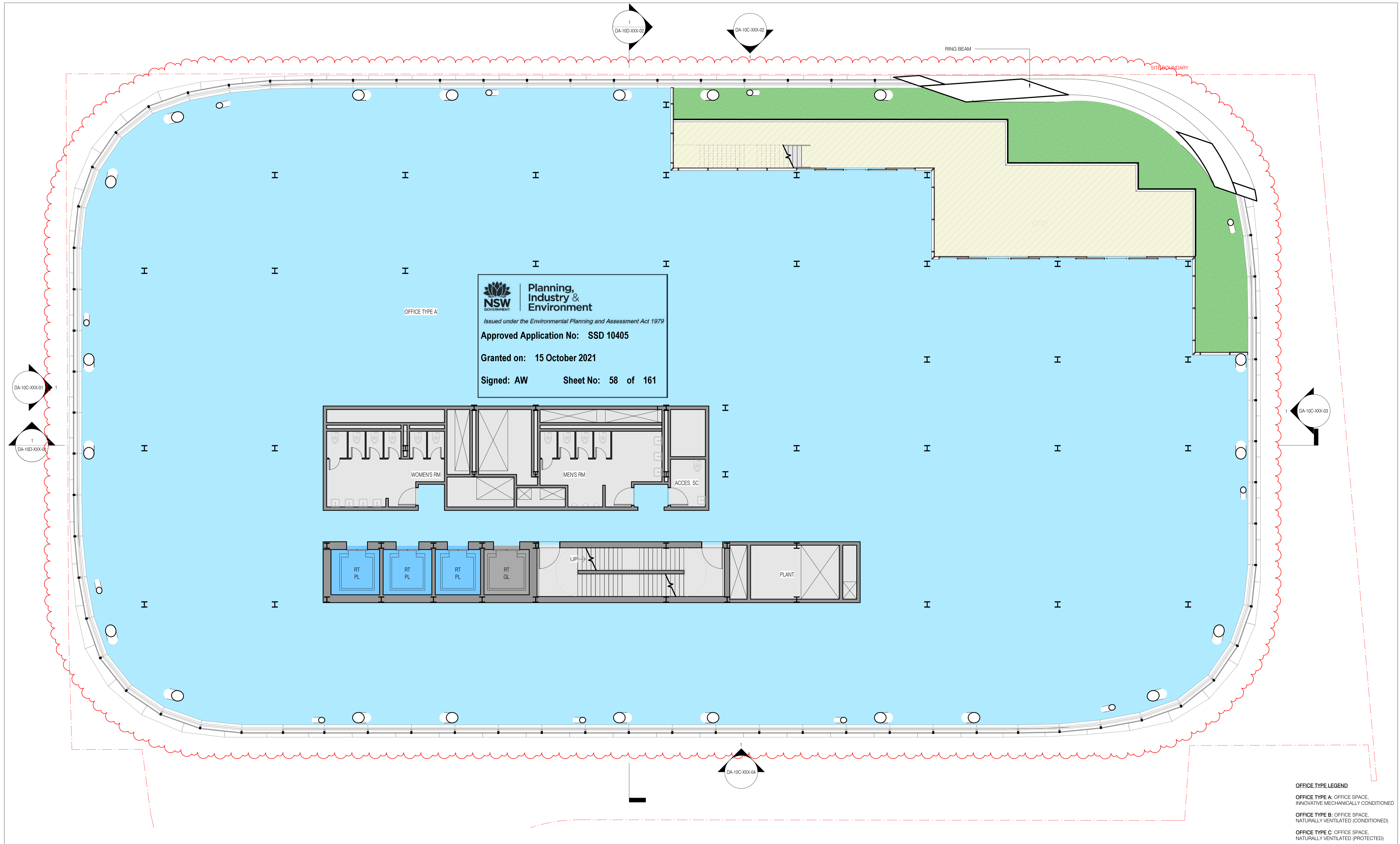

Planning, Industry & Environment
 Issued under the Environmental Planning and Assessment Act 1979
Approved Application No: SSD 10405
Granted on: 15 October 2021
Signed: AW Sheet No: 58 of 161

OFFICE TYPE LEGEND

- OFFICE TYPE A:** OFFICE SPACE, INNOVATIVE MECHANICALLY CONDITIONED
- OFFICE TYPE B:** OFFICE SPACE, NATURALLY VENTILATED (CONDITIONED)
- OFFICE TYPE C:** OFFICE SPACE, NATURALLY VENTILATED (PROTECTED)



NSW ARCHITECTS REGISTRATION BOARD / NOMINATED ARCHITECTS
 65/1 ARBIE GALVIN
 9/58 WROTSCHAKA TECHOSKY
 7/15 JULIANASHOUL
 7/55 MATTHEW BLAIR
 7/15 PHILIP ROSSINGTON
 4/17 JAMES GROSE
 Telephone +61 2 8297 7200
 Facsimile +61 2 8297 7299
 www.bvn.com.au

INTELLECTUAL PROPERTY
 COPYRIGHT BVN ARCHITECTURE PTY LIMITED. UNLESS OTHERWISE AGREED IN WRITING ALL RIGHTS TO THIS DOCUMENT ARE SUBJECT TO PATENT IN FULL. IF ALL BIVN CHANGES THIS DOCUMENT MAY ONLY BE USED FOR THE EXPRESS PURPOSE AND PROJECT FOR WHICH IT HAS BEEN CREATED AND REVERSED AS NOTED IN WRITING BY BVN AND THIS DOCUMENT MAY NOT BE OTHERWISE USED, OR COPIED, ANY UNAUTHORIZED USE OF THIS DOCUMENT IS AT THE USER'S SOLE RISK AND WITHOUT LIMITING BVN'S RIGHTS THE USER RELEASES AND INDEMNIFIES BVN FROM AND AGAINST ALL LOSS OR ARISING.

NOTE
 CONTRACTOR TO CHECK AND VERIFY ALL DIMENSIONS ON SITE PRIOR TO COMMENCEMENT OF WORK OR PREPARATION OF SHOP DRAWINGS. DO NOT SCALE THIS DRAWING.



ISSUE	DATE	FOR
1	28.08.20	WIP SSDA FOR CLIENT REVIEW
2	16.09.20	DRAFT SSDA
3	30.09.20	SSDA SUBMISSION
4	04.05.21	SSDA SUBMISSION

- GENERAL NOTES**
- OFFICE
 - LOBBY - INTERNAL
 - LOBBY - EXTERNAL
 - YHA
 - RETAIL
 - VEHICLE ZONES
 - COMMON CIRCULATION
 - TERRACE - PLANTED
 - TERRACE - OCCUPIABLE
 - TERRACE - TIERED SEATING
 - PASSENGER LIFT - OFFICE
 - GOODS LIFT
 - CORE, BASE BUILDING AMENITIES, AND FACADE
 - PLANT
 - VOID
1. ALL SHAFT LABELS AND MECH. EQUIP ARE SHOWN FOR REFERENCE ONLY. SEE MEP DWGS.
 2. STRUCTURAL ELEMENTS SHOWN FOR REFERENCE ONLY. SEE STR DWGS.

ARCHITECT
 BVN
 TEL +61 2 8297 7200
ARCHITECT
 SHoP Architects
 TEL +1 212 889 9005
 CLIMATE CONSULTANT
 Transsolar
 TEL +49 711 679 76 0
 LANDSCAPE ARCHITECT
 ASPECT Studios
 TEL +61 2 9699 7182

STRUCTURAL & FACADE ENGINEER
 Eckersley O'Callaghan
 TEL +1 415 813 3810
MEP ENGINEER & VT CONSULTANT
 LCI
 TEL +61 2 9157 0570
ACOUSTIC CONSULTANT
 STANTEC
 TEL +61 2 8484 7000
STRUCTURAL & CIVIL ENGINEER
 TTW
 TEL +612 9439 7288

TOWN PLANNER
 Urbis
 TEL +61 2 8233 9900
BCA/ODD CONSULTANT
 Blackett Maguire + Goldsmith
 TEL +61 2 9211 7777
FIRE ENGINEER
 Norman Disney & Young
 TEL +61 2 9928 6800
LIGHTING CONSULTANT
 ISP Design
 TEL +1 305 278 1565

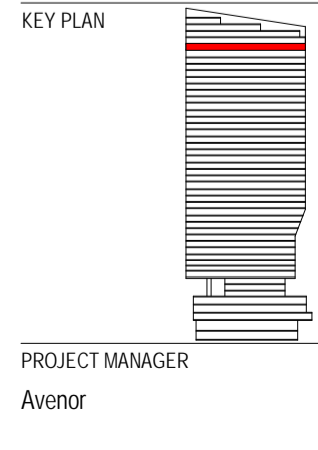

CLIENT
 Atlassian
PROJECT
 Atlassian Central
 8-10 Lee Street
PROJECT NUMBER
 190602

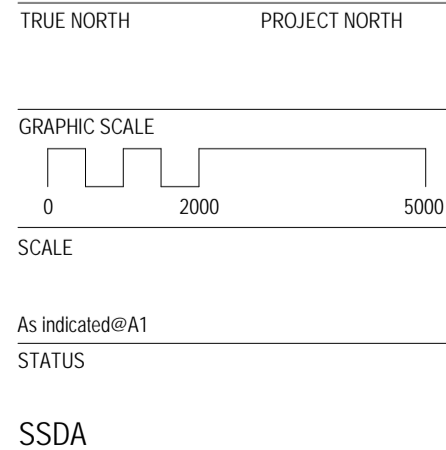

GENERAL ARRANGEMENT
PLAN TOWER LEVEL 36
DOCUMENT NUMBER **ISSUE**
 DA-10B-T36-01 4

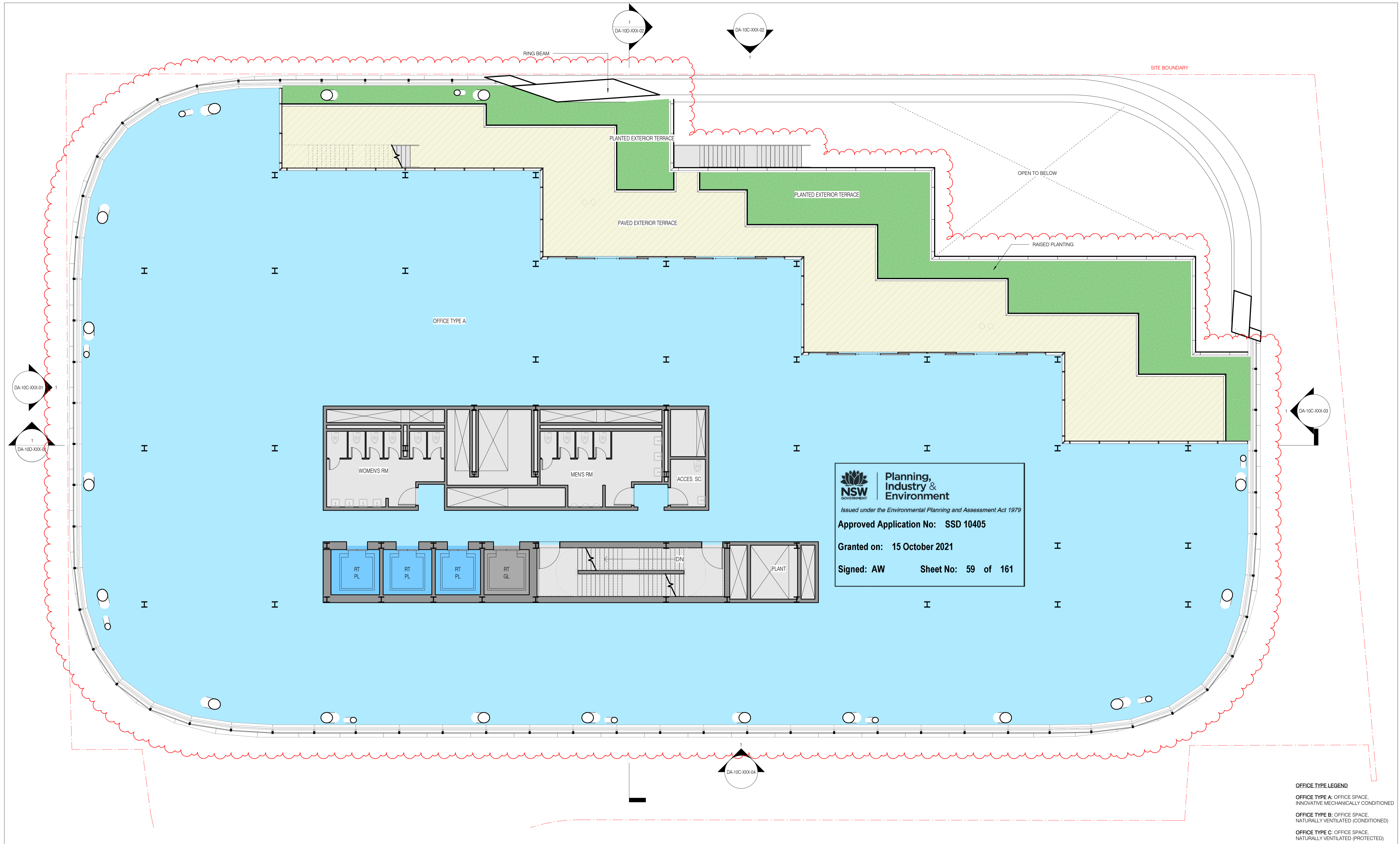

Planning, Industry & Environment
 Issued under the Environmental Planning and Assessment Act 1979
Approved Application No: SSD 10405
Granted on: 15 October 2021
Signed: AW Sheet No: 59 of 161

OFFICE TYPE LEGEND
OFFICE TYPE A: OFFICE SPACE, INNOVATIVE MECHANICALLY CONDITIONED
OFFICE TYPE B: OFFICE SPACE, NATURALLY VENTILATED (CONDITIONED)
OFFICE TYPE C: OFFICE SPACE, NATURALLY VENTILATED (PROTECTED)

sh p BvN

NSW ARCHITECTS REGISTRATION BOARD / NOMINATED ARCHITECTS
 65/1 ARBIE GALVIN
 9/58 WROTHAMPA TCHONOSKY
 7/15 JULIANASHYDOL
 7/53 MATTHEW BLAIR
 7/15 PHILIP ROSSINGTON
 4/17 JAMES GROSE
 Telephone +61 2 8297 7200
 Facsimile +61 2 8297 7299
 www.bvn.com.au

INTELLECTUAL PROPERTY
 COPYRIGHT BvN ARCHITECTURE PTY LIMITED. UNLESS OTHERWISE AGREED IN WRITING ALL RIGHTS TO THIS DOCUMENT ARE SUBJECT TO PATENT IN FULL. IF ALL BvN CHANGES THIS DOCUMENT MAY ONLY BE USED FOR THE EXPRESS PURPOSE AND PROJECT FOR WHICH IT HAS BEEN CREATED AND REVERSED. AS NOTED IN WRITING BY BvN AND THIS DOCUMENT MAY NOT BE OTHERWISE USED, OR COPIED, ANY UNAUTHORIZED USE OF THIS DOCUMENT IS AT THE USER'S SOLE RISK AND WITHOUT LIMITING BvN'S RIGHTS THE USER RELEASES AND INDEMNIFIES BvN FROM AND AGAINST ALL LOSS SO ARISING.

NOTE
 CONTRACTOR TO CHECK AND VERIFY ALL DIMENSIONS ON SITE PRIOR TO COMMENCEMENT OF WORK OR PREPARATION OF SHOP DRAWINGS. DO NOT SCALE THIS DRAWING.

ORIGINAL DRAWING IN COLOUR

ISSUE	DATE	FOR
1	28.08.20	WIP SSDA FOR CLIENT REVIEW
2	16.09.20	DRAFT SSDA
3	30.09.20	SSDA SUBMISSION
4	04.05.21	SSDA SUBMISSION

GENERAL NOTES

- OFFICE
 - LOBBY - INTERNAL
 - LOBBY - EXTERNAL
 - YHA
 - RETAIL
 - VEHICLE ZONES
 - COMMON CIRCULATION
 - TERRACE - PLANTED
 - TERRACE - OCCUPIABLE
 - TERRACE - TIERED SEATING
 - PASSENGER LIFT - OFFICE
 - GOODS LIFT
 - CORE, BASE BUILDING AMENITIES, AND FACADE
 - PLANT
 - VOID
1. ALL SHAFT LABELS AND MECH. EQUIP ARE SHOWN FOR REFERENCE ONLY, SEE MEP DWGS.
 2. STRUCTURAL ELEMENTS SHOWN FOR REFERENCE ONLY, SEE STR DWGS.

ARCHITECT
 BvN
 TEL +61 2 8297 7200
ARCHITECT
 SHoP Architects
 TEL +1 212 889 9005
 CLIMATE CONSULTANT
 Transsolar
 TEL +49 711 679 76 0
 LANDSCAPE ARCHITECT
 ASPECT Studios
 TEL +61 2 9699 7182

STRUCTURAL & FACADE ENGINEER
 Eckersley O'Callaghan
 TEL +1 415 813 3810
MEP ENGINEER & VT CONSULTANT
 LCI
 TEL +61 2 9157 0570
ACOUSTIC CONSULTANT
 STANTEC
 TEL +61 2 8484 7000
STRUCTURAL & CIVIL ENGINEER
 TTW
 TEL +612 9439 7288

TOWN PLANNER
 Urbis
 TEL +61 2 8233 9900
BCA/ODD CONSULTANT
 Blackett Maguire + Goldsmith
 TEL +61 2 9211 7777
FIRE ENGINEER
 Norman Disney & Young
 TEL +61 2 9928 6800
LIGHTING CONSULTANT
 ISP Design
 TEL +1 305 278 1565

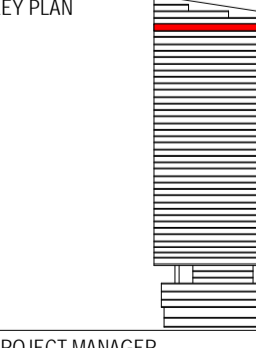
KEY PLAN

PROJECT MANAGER
 Avonor

CLIENT
 Atlassian
PROJECT
 Atlassian Central
 8-10 Lee Street
PROJECT NUMBER
 190602

TRUE NORTH PROJECT NORTH
GRAPHIC SCALE
 0 2000 5000
SCALE
 As indicated @A1
STATUS
 SSDA

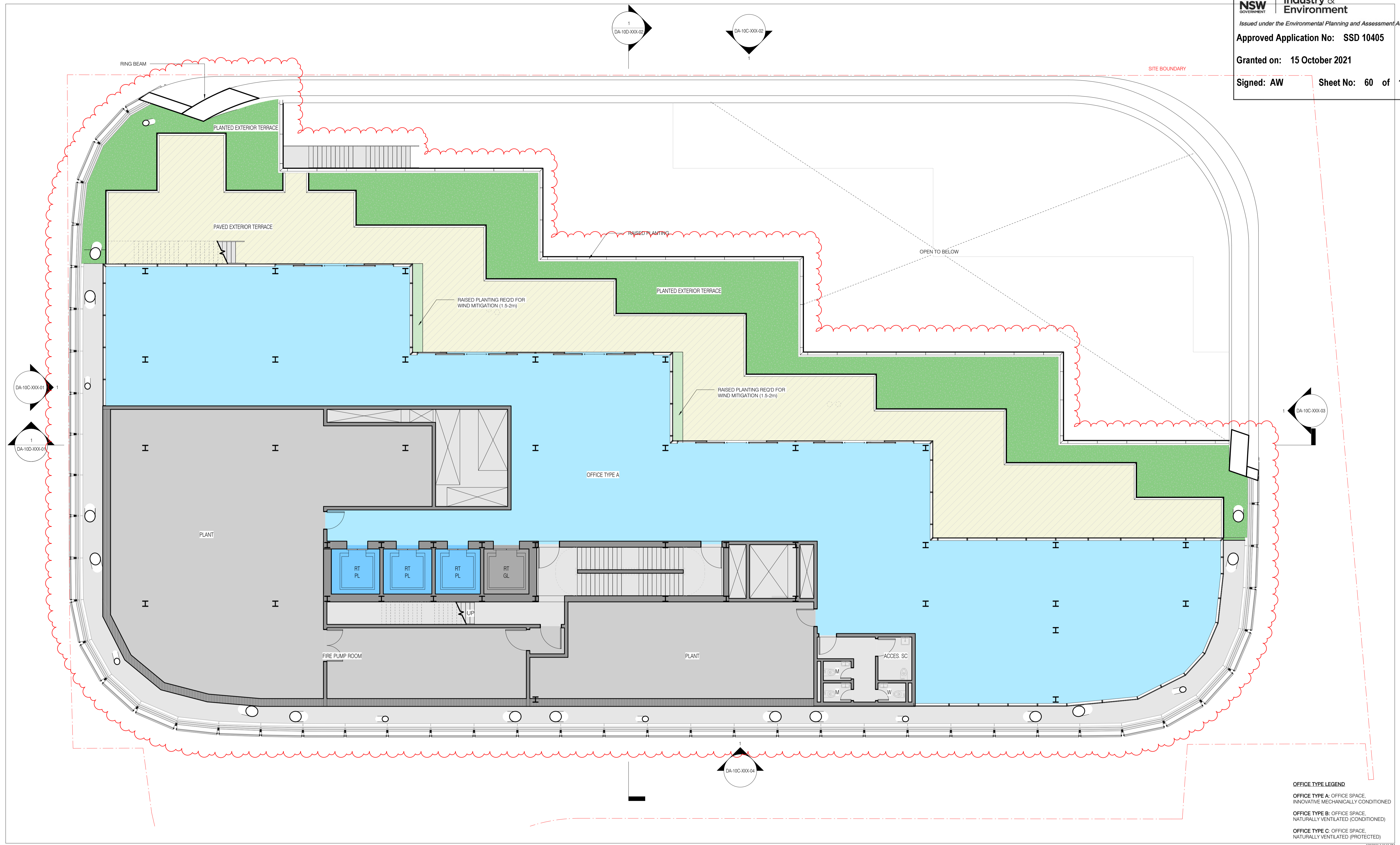
GENERAL ARRANGEMENT PLAN TOWER LEVEL 37
DOCUMENT NUMBER
 DA-10B-T37-01
ISSUE
 4



OFFICE TYPE LEGEND

OFFICE TYPE A: OFFICE SPACE, INNOVATIVE MECHANICALLY CONDITIONED
OFFICE TYPE B: OFFICE SPACE, NATURALLY VENTILATED (CONDITIONED)
OFFICE TYPE C: OFFICE SPACE, NATURALLY VENTILATED (PROTECTED)

sh p BVN
 NSW ARCHITECTS REGISTRATION BOARD / NOMINATED ARCHITECTS
 65/1 ARBE GALVIN
 9/58 WINDYBARKA TCHENOSKY
 7/15 SILVANASHOUL
 7/53 MATTHEW BLAIR
 7/15 PHILIP ROSSINGTON
 4/17 JAMES GROSE
 Telephone +61 2 8297 7200
 Facsimile +61 2 8297 7299
 www.bvn.com.au

INTELLECTUAL PROPERTY
 COPYRIGHT BVN ARCHITECTURE PTY LIMITED. UNLESS OTHERWISE AGREED IN WRITING ALL RIGHTS TO THIS DOCUMENT ARE SUBJECT TO PATENT IN FAVOR OF ALL BVN CHARGES THIS DOCUMENT MAY ONLY BE USED FOR THE EXPRESS PURPOSE AND PROJECT FOR WHICH IT HAS BEEN CREATED AND REVERSED AS NOTED IN WRITING BY BVN AND THIS DOCUMENT MAY NOT BE OTHERWISE USED, OR COPIED, ANY UNAUTHORIZED USE OF THIS DOCUMENT IS AT THE USER'S SOLE RISK AND WITHOUT LIMITING BVN'S RIGHTS THE USER RELEASES AND INDEMNIFIES BVN FROM AND AGAINST ALL LOSS ARISING.
NOTE
 CONTRACTOR TO CHECK AND VERIFY ALL DIMENSIONS ON SITE PRIOR TO COMMENCEMENT OF WORK OR PREPARATION OF SHOP DRAWINGS. DO NOT SCALE THIS DRAWING.
ORIGINAL DRAWING IN COLOUR

ISSUE	DATE	FOR
1	28.08.20	WIP SSDA FOR CLIENT REVIEW
2	16.09.20	DRAFT SSDA
3	30.09.20	SSDA SUBMISSION
4	04.05.21	SSDA SUBMISSION

- GENERAL NOTES**
- OFFICE
 - LOBBY - INTERNAL
 - LOBBY - EXTERNAL
 - YHA
 - RETAIL
 - VEHICLE ZONES
 - COMMON CIRCULATION
 - TERRACE - PLANTED
 - TERRACE - OCCUPIABLE
 - TERRACE - TIERED SEATING
 - PASSENGER LIFT - OFFICE
 - GOODS LIFT
 - CORE, BASE BUILDING AMENITIES, AND FACADE
 - PLANT
 - VOID
1. ALL SHAFT LABELS AND MECH. EQUIP ARE SHOWN FOR REFERENCE ONLY. SEE MEP DWGS.
 2. STRUCTURAL ELEMENTS SHOWN FOR REFERENCE ONLY. SEE STR DWGS.

ARCHITECT
 BVN
 TEL +61 2 8297 7200
ARCHITECT
 SHoP Architects
 TEL +1 212 889 9005
 CLIMATE CONSULTANT
 Transsolar
 TEL +49 711 679 76 0
 LANDSCAPE ARCHITECT
 ASPECT Studios
 TEL +61 2 9699 7182

STRUCTURAL & FACADE ENGINEER
 Eckersley O'Callaghan
 TEL +1 415 813 3810
 MEP ENGINEER & VT CONSULTANT
 LCI
 TEL +61 2 9157 0570
 ACOUSTIC CONSULTANT
 STANTEC
 TEL +61 2 8484 7000
 STRUCTURAL & CIVIL ENGINEER
 TTW
 TEL +612 9439 7288

TOWN PLANNER
 Urbis
 TEL +61 2 8233 9900
 BCA/ODD CONSULTANT
 Blackett Maguire + Goldsmith
 TEL +61 2 9211 7777
 FIRE ENGINEER
 Norman Disney & Young
 TEL +61 2 9928 6800
 LIGHTING CONSULTANT
 ISP Design
 TEL +1 305 278 1565

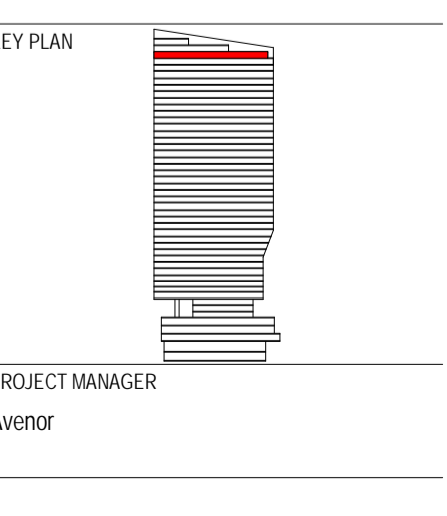

CLIENT
 Atlassian
PROJECT
 Atlassian Central
 8-10 Lee Street
PROJECT NUMBER
 190602

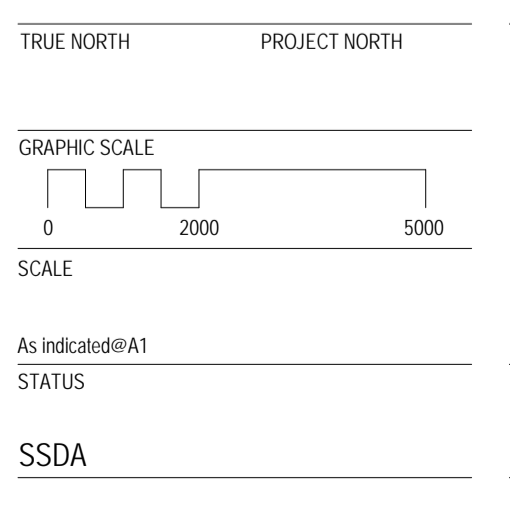

GENERAL ARRANGEMENT PLAN TOWER LEVEL 38
 DOCUMENT NUMBER ISSUE
 DA-10B-T38-01 4

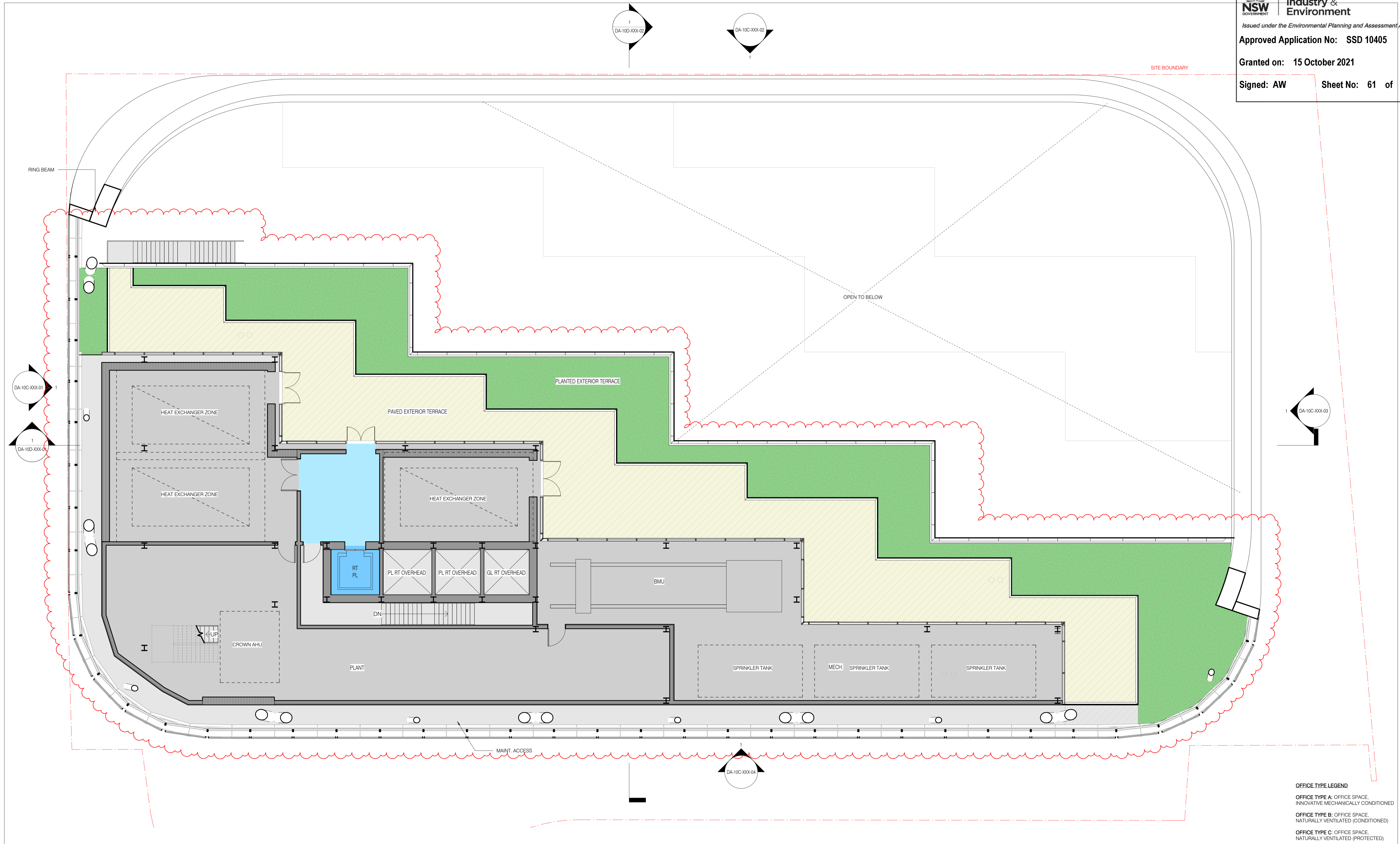

OFFICE TYPE LEGEND

OFFICE TYPE A: OFFICE SPACE, INNOVATIVE MECHANICALLY CONDITIONED
OFFICE TYPE B: OFFICE SPACE, NATURALLY VENTILATED (CONDITIONED)
OFFICE TYPE C: OFFICE SPACE, NATURALLY VENTILATED (PROTECTED)

sh p BVN
 NSW ARCHITECTS REGISTRATION BOARD / NOMINATED ARCHITECTS
 65/1 ARBIE GALVIN
 9/58 WINDYBARKA TECHNOLOGY
 7175 JULIANASHOUL
 7053 MATTHEW BLAIR
 7151 PHILIP PROSSINGTON
 4937 JAMES GROSE
 Telephone +61 2 8297 7200
 Facsimile +61 2 8297 7299
 www.bvn.com.au

INTELLECTUAL PROPERTY
 COPYRIGHT BVN ARCHITECTURE PTY LIMITED. UNLESS OTHERWISE AGREED IN WRITING ALL RIGHTS TO THIS DOCUMENT ARE SUBJECT TO PATENT IN FULL. IF ALL BIVN CHANGES THIS DOCUMENT MAY ONLY BE USED FOR THE EXPRESS PURPOSE AND PROJECT FOR WHICH IT HAS BEEN CREATED AND REPRODUCED AS NOTED IN WRITING BY BVN AND THIS DOCUMENT MAY NOT BE OTHERWISE USED, OR COPIED, ANY UNAUTHORIZED USE OF THIS DOCUMENT IS AT THE USER'S SOLE RISK AND WITHOUT LIMITING BVN'S RIGHTS THE USER RELEASES AND INDEMNIFIES BVN FROM AND AGAINST ALL LOSS SO ARISING.
NOTE
 CONTRACTOR TO CHECK AND VERIFY ALL DIMENSIONS ON SITE PRIOR TO COMMENCEMENT OF WORK OR PREPARATION OF SHOP DRAWINGS. DO NOT SCALE THIS DRAWING.
ORIGINAL DRAWING IN COLOUR

ISSUE	DATE	FOR
1	28.08.20	WIP SSDA FOR CLIENT REVIEW
2	16.09.20	DRAFT SSDA
3	30.09.20	SSDA SUBMISSION
4	04.05.21	SSDA SUBMISSION

- GENERAL NOTES**
- OFFICE
 - LOBBY - INTERNAL
 - LOBBY - EXTERNAL
 - YHA
 - RETAIL
 - VEHICLE ZONES
 - COMMON CIRCULATION
 - TERRACE - PLANTED
 - TERRACE - OCCUPIABLE
 - TERRACE - TIERED SEATING
 - PASSENGER LIFT - OFFICE
 - GOODS LIFT
 - CORE, BASE BUILDING AMENITIES, AND FACADE
 - PLANT
 - VOID
1. ALL SHAFT LABELS AND MECH. EQUIP ARE SHOWN FOR REFERENCE ONLY. SEE MEP DWGS.
 2. STRUCTURAL ELEMENTS SHOWN FOR REFERENCE ONLY. SEE STR DWGS.

ARCHITECT
 BVN
 TEL +61 2 8297 7200
ARCHITECT
 SHoP Architects
 TEL +1 212 889 9005
 CLIMATE CONSULTANT
 Transsolar
 TEL +49 711 679 76 0
 LANDSCAPE ARCHITECT
 ASPECT Studios
 TEL +61 2 9699 7182

STRUCTURAL & FACADE ENGINEER
 Eckersley O'Callaghan
 TEL +1 415 813 3810
MEP ENGINEER & VT CONSULTANT
 LCI
 TEL +61 2 9157 0570
ACOUSTIC CONSULTANT
 STANTEC
 TEL +61 2 8484 7000
STRUCTURAL & CIVIL ENGINEER
 TTW
 TEL +612 9439 7288

TOWN PLANNER
 Urbis
 TEL +61 2 8233 9900
BCA/ODD CONSULTANT
 Blackett Maguire + Goldsmith
 TEL +61 2 9211 7777
FIRE ENGINEER
 Norman Disney & Young
 TEL +61 2 9928 6800
LIGHTING CONSULTANT
 ISP Design
 TEL +1 305 278 1565

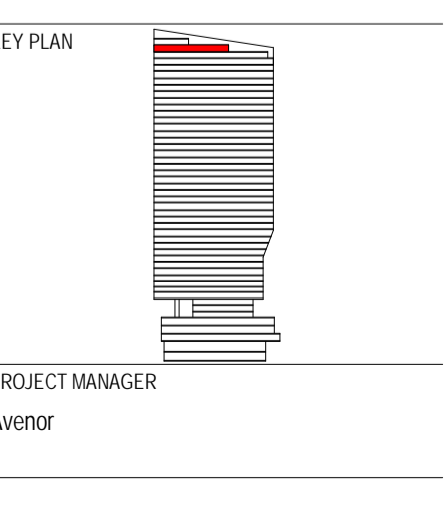

CLIENT
 Atlassian
PROJECT
 Atlassian Central
 8-10 Lee Street
PROJECT NUMBER
 190602

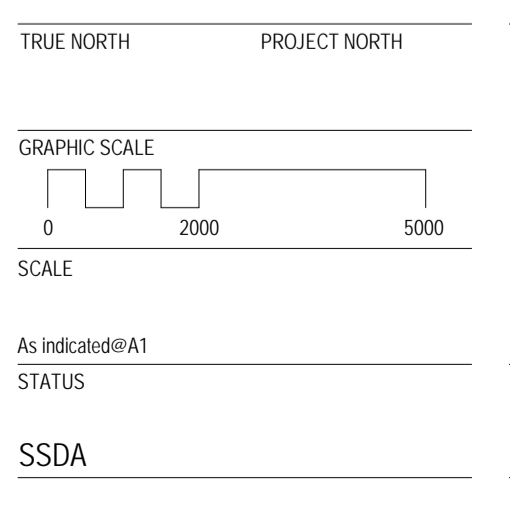

GENERAL ARRANGEMENT PLAN TOWER LEVEL 39
DOCUMENT NUMBER
 DA-10B-T39-01
ISSUE
 4

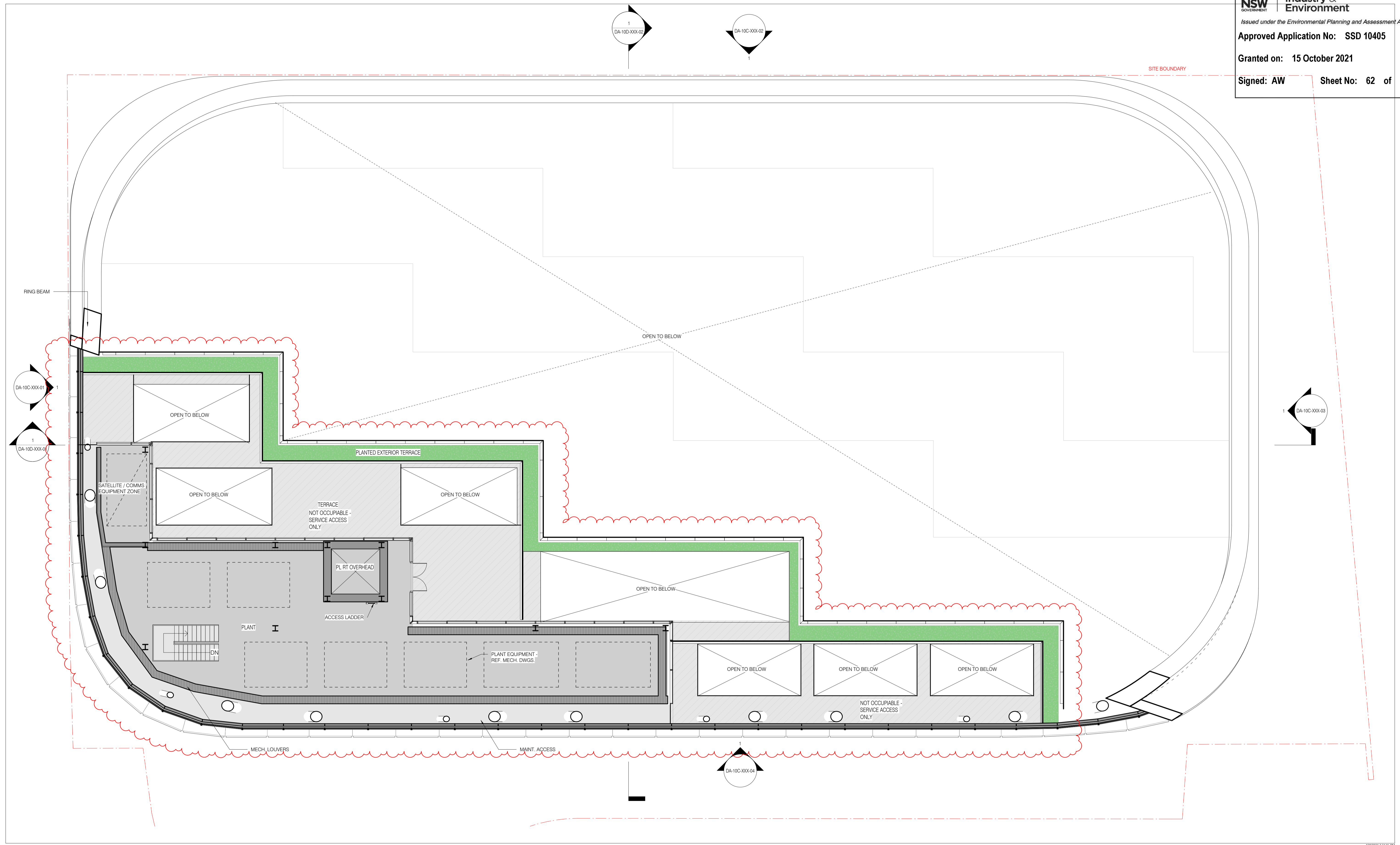

sh p BVN
 NSW ARCHITECTS REGISTRATION BOARD / NOMINATED ARCHITECTS
 65/1 ARBIE GALVIN
 9/58 WINDYBARKA TCHENOSKY
 7/15 JULIANASHOUL
 7/55 MATTHEW BLAIR
 7/15 PHILIP ROSSINGTON
 4/17 JAMES GROSE
 Telephone +61 2 8297 7200
 Facsimile +61 2 8297 7299
 www.bvn.com.au

INTELLECTUAL PROPERTY
 COPYRIGHT BVN ARCHITECTURE PTY LIMITED. UNLESS OTHERWISE AGREED IN WRITING ALL RIGHTS TO THIS DOCUMENT ARE SUBJECT TO PATENT IN FULL. IF ALL BIVN CHANGES THIS DOCUMENT MAY ONLY BE USED FOR THE EXPRESS PURPOSE AND PROJECT FOR WHICH IT HAS BEEN CREATED AND REPRODUCED AS NOTED IN WRITING BY BVN AND THIS DOCUMENT MAY NOT BE OTHERWISE USED, OR COPIED, ANY UNAUTHORIZED USE OF THIS DOCUMENT IS AT THE USER'S SOLE RISK AND WITHOUT LIMITING BVN'S RIGHTS THE USER RELEASES AND INDEMNIFIES BVN FROM AND AGAINST ALL LOSS SO ARISING.
NOTE
 CONTRACTOR TO CHECK AND VERIFY ALL DIMENSIONS ON SITE PRIOR TO COMMENCEMENT OF WORK OR PREPARATION OF SHOP DRAWINGS. DO NOT SCALE THIS DRAWING.
ORIGINAL DRAWING IN COLOUR

ISSUE	DATE	FOR
1	28.08.20	WIP SSDA FOR CLIENT REVIEW
2	16.09.20	DRAFT SSDA
3	30.09.20	SSDA SUBMISSION
4	04.05.21	SSDA SUBMISSION

- GENERAL NOTES**
- OFFICE
 - LOBBY - INTERNAL
 - LOBBY - EXTERNAL
 - YHA
 - RETAIL
 - VEHICLE ZONES
 - COMMON CIRCULATION
 - TERRACE - PLANTED
 - TERRACE - OCCUPIABLE
 - TERRACE - TIERED SEATING
 - PASSENGER LIFT - OFFICE
 - GOODS LIFT
 - CORE, BASE BUILDING AMENITIES, AND FACADE
 - PLANT
 - VOID
1. ALL SHAFT LABELS AND MECH. EQUIP ARE SHOWN FOR REFERENCE ONLY. SEE MEP DWGS.
 2. STRUCTURAL ELEMENTS SHOWN FOR REFERENCE ONLY. SEE STR DWGS.

ARCHITECT
 BVN
 TEL +61 2 8297 7200
ARCHITECT
 SHoP Architects
 TEL +1 212 889 9005
 CLIMATE CONSULTANT
 Transsolar
 TEL +49 711 679 76 0
 LANDSCAPE ARCHITECT
 ASPECT Studios
 TEL +61 2 9699 7182

STRUCTURAL & FACADE ENGINEER
 Eckersley O'Callaghan
 TEL +1 415 813 3810
MEP ENGINEER & VT CONSULTANT
 LCI
 TEL +61 2 9157 0570
ACOUSTIC CONSULTANT
 STANTEC
 TEL +61 2 8484 7000
STRUCTURAL & CIVIL ENGINEER
 TTW
 TEL +612 9439 7288

TOWN PLANNER
 Urbis
 TEL +61 2 8233 9900
BCA/ODA CONSULTANT
 Blackett Maguire + Goldsmith
 TEL +61 2 9211 7777
FIRE ENGINEER
 Norman Disney & Young
 TEL +61 2 9928 6800
LIGHTING CONSULTANT
 ISP Design
 TEL +1 305 278 1565

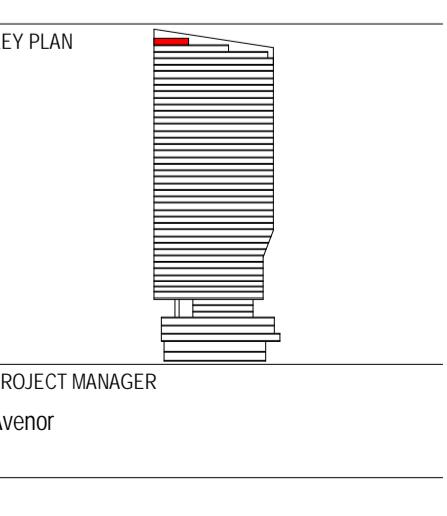

CLIENT
 Atlassian
PROJECT
 Atlassian Central
 8-10 Lee Street
PROJECT NUMBER
 190602

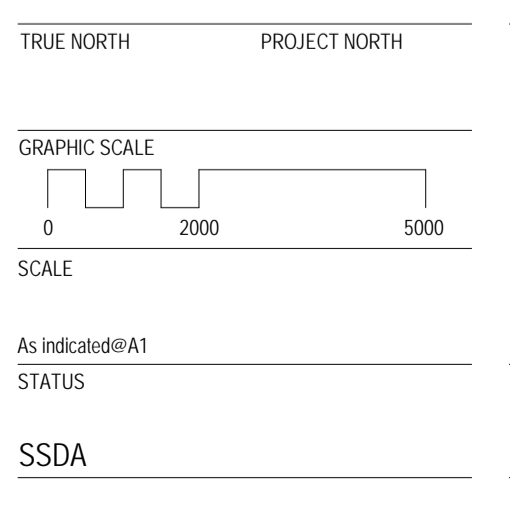

GENERAL ARRANGEMENT PLAN TOWER LEVEL 40	
DOCUMENT NUMBER	ISSUE
DA-10B-T40-01	4

6/30/2021 1:34:06 PM

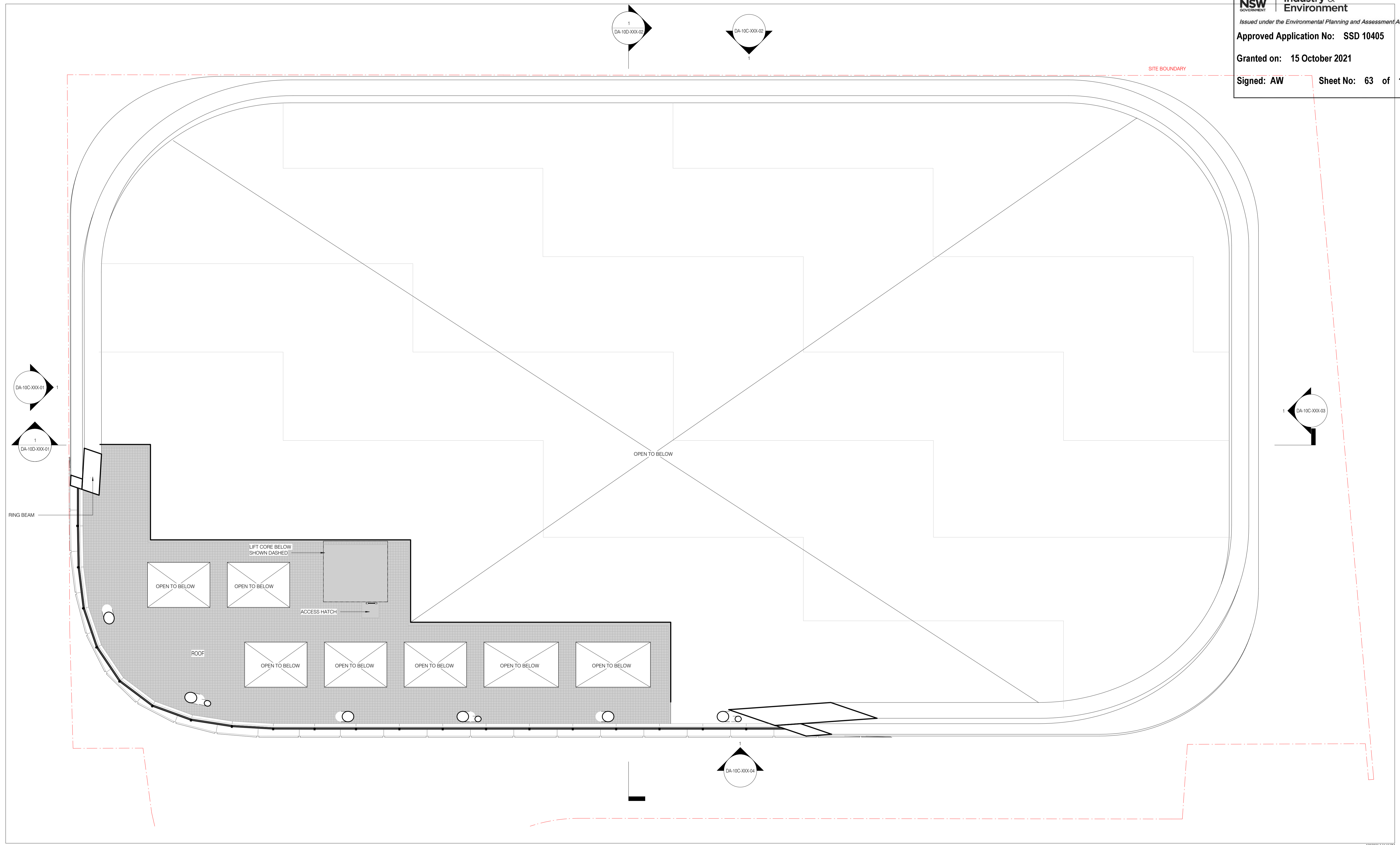

sh p BvN
 NSW ARCHITECTS REGISTRATION BOARD / NOMINATED ARCHITECTS
 65/1 ARBE GALVIN
 9/58 WINDYBARKA TCHONOSKY
 7/15 JULIANASHOUL
 7/25 MATTHEW BLAIR
 7/15 PHILIP ROSSINGTON
 4/17 JAMES GROSE
 Telephone +61 2 8297 7200
 Facsimile +61 2 8297 7299
 www.bvn.com.au

INTELLECTUAL PROPERTY
 COPYRIGHT BVN ARCHITECTURE PTY LIMITED. UNLESS OTHERWISE AGREED IN WRITING ALL RIGHTS TO THIS DOCUMENT ARE SUBJECT TO PATENT IN FULL. IF ALL BVN CHANGES THIS DOCUMENT MAY ONLY BE USED FOR THE EXPRESS PURPOSE AND PROJECT FOR WHICH IT HAS BEEN CREATED AND REVERSED AS NOTED IN WRITING BY BVN AND THIS DOCUMENT MAY NOT BE OTHERWISE USED, OR COPIED, ANY UNAUTHORIZED USE OF THIS DOCUMENT IS AT THE USER'S SOLE RISK AND WITHOUT LIMITING BVN'S RIGHTS THE USER RELEASES AND INDEMNIFIES BVN FROM AND AGAINST ALL LOSS SO ARISING.
NOTE
 CONTRACTOR TO CHECK AND VERIFY ALL DIMENSIONS ON SITE PRIOR TO COMMENCEMENT OF WORK OR PREPARATION OF SHOP DRAWINGS. DO NOT SCALE THIS DRAWING.

ISSUE	DATE	FOR
1	28.08.20	WIP SSDA FOR CLIENT REVIEW
2	16.09.20	DRAFT SSDA
3	30.09.20	SSDA SUBMISSION
4	04.05.21	SSDA SUBMISSION

- GENERAL NOTES**
- OFFICE
 - LOBBY - INTERNAL
 - LOBBY - EXTERNAL
 - YHA
 - RETAIL
 - VEHICLE ZONES
 - COMMON CIRCULATION
 - TERRACE - PLANTED
 - TERRACE - OCCUPIABLE
 - TERRACE - TIERED SEATING
 - PASSENGER LIFT - OFFICE
 - GOODS LIFT
 - CORE, BASE BUILDING AMENITIES, AND FACADE
 - PLANT
 - VOID
1. ALL SHAFT LABELS AND MECH. EQUIP ARE SHOWN FOR REFERENCE ONLY, SEE MEP DWGS.
 2. STRUCTURAL ELEMENTS SHOWN FOR REFERENCE ONLY, SEE STR DWGS.

ARCHITECT
 BVN
 TEL +61 2 8297 7200
ARCHITECT
 SHoP Architects
 TEL +1 212 889 9005
 CLIMATE CONSULTANT
 Transsolar
 TEL +49 711 679 76 0
 LANDSCAPE ARCHITECT
 ASPECT Studios
 TEL +61 2 9699 7182

STRUCTURAL & FACADE ENGINEER
 Eckersley O'Callaghan
 TEL +1 415 813 3810
MEP ENGINEER & VT CONSULTANT
 LCI
 TEL +61 2 9157 0570
ACOUSTIC CONSULTANT
 STANTEC
 TEL +61 2 8484 7000
STRUCTURAL & CIVIL ENGINEER
 TTW
 TEL +612 9439 7288

TOWN PLANNER
 Urbis
 TEL +61 2 8233 9900
BCA/ODD CONSULTANT
 Blackett Maguire + Goldsmith
 TEL +61 2 9211 7777
FIRE ENGINEER
 Norman Disney & Young
 TEL +61 2 9928 6800
LIGHTING CONSULTANT
 ISP Design
 TEL +1 305 278 1565

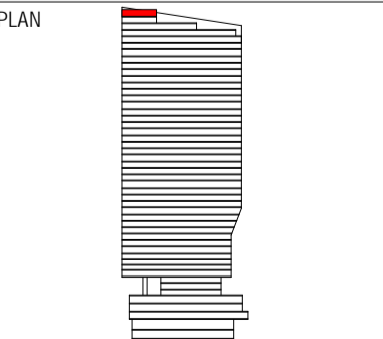
KEY PLAN

PROJECT MANAGER
 Avenor

CLIENT
 Atlassian
PROJECT
 Atlassian Central
 8-10 Lee Street
PROJECT NUMBER
 190602

TRUE NORTH PROJECT NORTH
GRAPHIC SCALE
 0 2000 5000
 SCALE
 As Indicated@A1
 STATUS
 SSDA

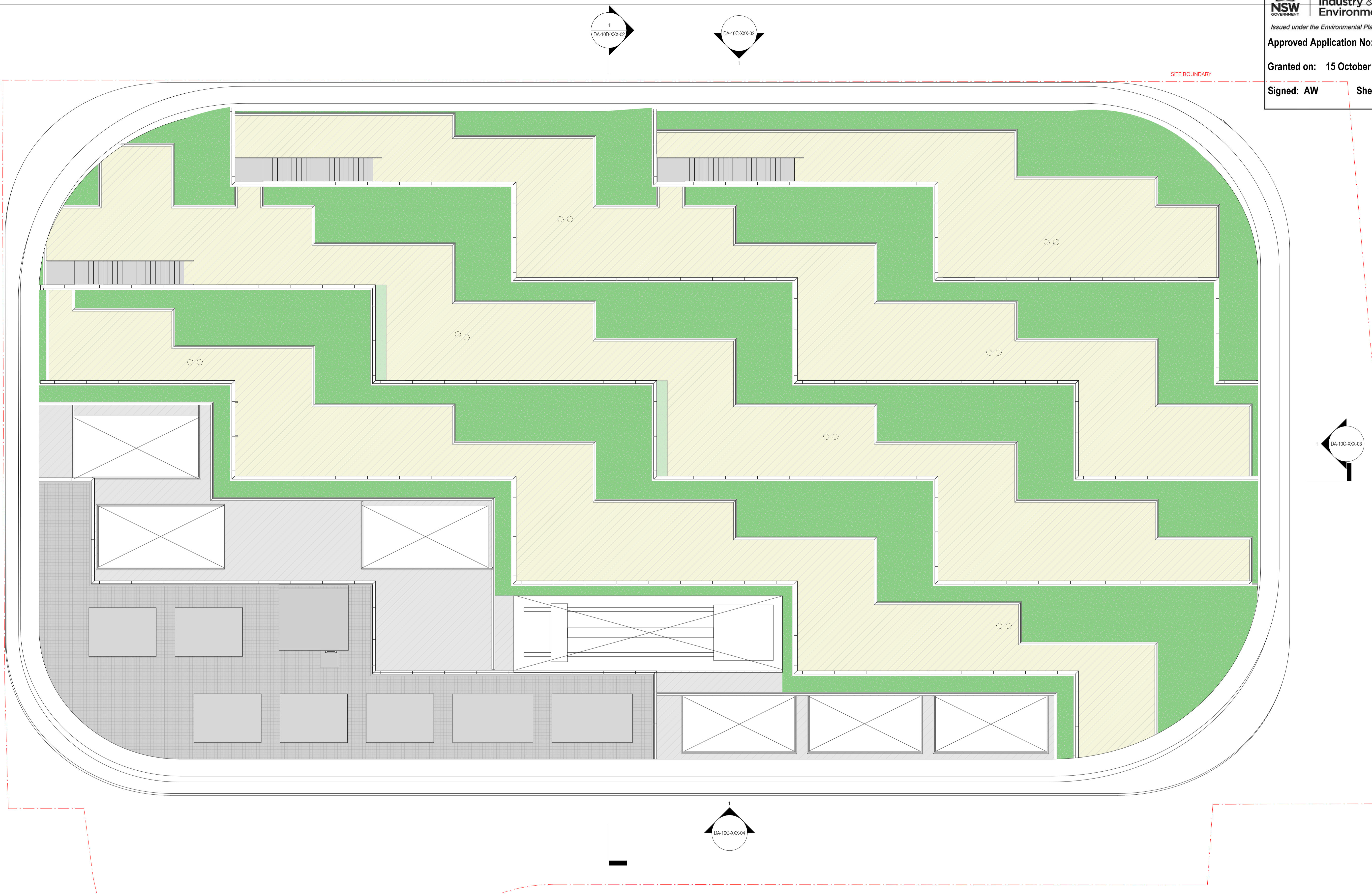
GENERAL ARRANGEMENT
PLAN TOWER LEVEL 41
DOCUMENT NUMBER **ISSUE**
 DA-10B-T41-01 4



sh p BVN
 NSW ARCHITECTS REGISTRATION BOARD / NOMINATED ARCHITECTS
 65/1 ARBIE GALVIN
 9/58 WROTSCHAKA TCHOKOSKY
 7/15 JULIANASHCHIN
 7/20 MATTHEW BLAIR
 7/15 PHILIP PROSSINGTON
 4/17 JAMES GROSE
 Telephone +61 2 8297 7200
 Facsimile +61 2 8297 7299
 www.bvn.com.au

INTELLECTUAL PROPERTY
 COPYRIGHT BVN ARCHITECTURE PTY LIMITED. UNLESS OTHERWISE AGREED IN WRITING ALL RIGHTS TO THIS DOCUMENT ARE SUBJECT TO PATENT IN FULL. IF ALL BIVN CHANGES THIS DOCUMENT MAY ONLY BE USED FOR THE EXPRESS PURPOSE AND PROJECT FOR WHICH IT HAS BEEN CREATED AND REVERSED AS NOTED IN WRITING BY BVN AND THIS DOCUMENT MAY NOT BE OTHERWISE USED, OR COPIED, ANY UNAUTHORISED USE OF THIS DOCUMENT IS AT THE USER'S SOLE RISK AND WITHOUT LIMITING BVN'S RIGHTS THE USER RELEASES AND INDEMNIFIES BVN FROM AND AGAINST ALL LOSS SO ARISING.
NOTE
 CONTRACTOR TO CHECK AND VERIFY ALL DIMENSIONS ON SITE PRIOR TO COMMENCEMENT OF WORK OR PREPARATION OF SHOP DRAWINGS. DO NOT SCALE THIS DRAWING.
ORIGINAL DRAWING IN COLOUR

ISSUE	DATE	FOR
1	28.08.20	WIP SSDA FOR CLIENT REVIEW
2	16.09.20	DRAFT SSDA
3	30.09.20	SSDA SUBMISSION
4	04.05.21	SSDA SUBMISSION

- GENERAL NOTES**
- OFFICE
 - LOBBY - INTERNAL
 - LOBBY - EXTERNAL
 - YHA
 - RETAIL
 - VEHICLE ZONES
 - COMMON CIRCULATION
 - TERRACE - PLANTED
 - TERRACE - OCCUPIABLE
 - TERRACE - TIERED SEATING
 - PASSENGER LIFT - OFFICE
 - GOODS LIFT
 - CORE, BASE BUILDING AMENITIES, AND FACADE
 - PLANT
 - VOID

ARCHITECT
 BVN
 TEL +61 2 8297 7200
ARCHITECT
 SHoP Architects
 TEL +1 212 889 9005
CLIMATE CONSULTANT
 Transsolar
 TEL +49 711 679 76 0
LANDSCAPE ARCHITECT
 ASPECT Studios
 TEL +61 2 9699 7182

STRUCTURAL & FACADE ENGINEER
 Eckersley O'Callaghan
 TEL +1 415 813 3810
MEP ENGINEER & VT CONSULTANT
 LCI
 TEL +61 2 9157 0570
ACOUSTIC CONSULTANT
 STANTEC
 TEL +61 2 8484 7000
STRUCTURAL & CIVIL ENGINEER
 TTW
 TEL +612 9439 7288

TOWN PLANNER
 Urbis
 TEL +61 2 8233 9900
BCA/ODD CONSULTANT
 Blackett Maguire + Goldsmith
 TEL +61 2 9211 7777
FIRE ENGINEER
 Norman Disney & Young
 TEL +61 2 9928 6800
LIGHTING CONSULTANT
 ISP Design
 TEL +1 305 278 1565

KEY PLAN
PROJECT MANAGER
 Avenor

CLIENT
 Atlassian
PROJECT
 Atlassian Central
 8-10 Lee Street
PROJECT NUMBER
 190602

TRUE NORTH PROJECT NORTH
GRAPHIC SCALE
 0 2000 5000
SCALE
 1 : 100@A1
STATUS
 SSDA

GENERAL ARRANGEMENT PLAN ROOF
DOCUMENT NUMBER
 DA-10B-T42-01
ISSUE
 4

Planning, Industry & Environment
 Issued under the Environmental Planning and Assessment Act 1979
Approved Application No: SSD 10405
Granted on: 15 October 2021
Signed: AW Sheet No: 65 of 161

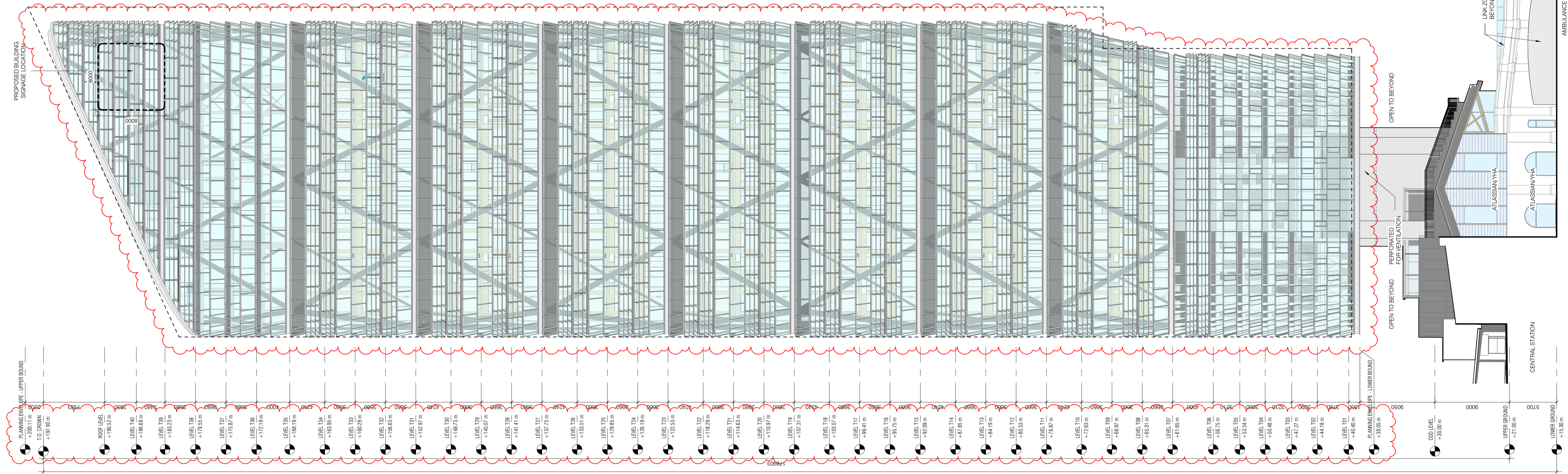

NOTE: FOR ENCLOSURE DOCUMENTATION, SEE DA-40s & DA-43s

sh p BVN
 NSW ARCHITECTS REGISTRATION BOARD / NOMINATED ARCHITECTS
 65/1 ABBE GULVIN
 83/8 WINDYBUSH TOWNHOCKY
 71/3 JULIAN ABBOT
 7/52 MATTHEW BLAIR
 71/5 PHILIP ROSSINGTON
 4/37 JAMES GROSE
 Telephone +61 2 8297 7200
 Facsimile +61 2 8297 7299
 www.bvn.com.au

INTELLECTUAL PROPERTY
 COPYRIGHT BVN ARCHITECTURE PTY LIMITED. UNLESS OTHERWISE AGREED IN WRITING, ALL RIGHTS TO THIS DOCUMENT ARE SUBJECT TO PATENT IN FULL OF ALL BVN CHANGES. THIS DOCUMENT MAY ONLY BE USED FOR THE EXPRESS PURPOSE AND PROJECT FOR WHICH IT HAS BEEN CREATED AND DELIVERED, AS NOTICED IN WRITINGS BY BVN AND THIS DOCUMENT MAY NOT BE OTHERWISE USED, OR COPIED, ANY UNAUTHORISED USE OF THIS DOCUMENT IS AT THE USER'S SOLE RISK AND WITHOUT LIMITING BVN'S RIGHTS, THE USER RELEASES AND INDEMNIFIES BVN FROM AND AGAINST ALL LOSS OR ARISING.
NOTE
 CONTRACTOR TO CHECK AND VERIFY ALL DIMENSIONS ON SITE PRIOR TO COMMENCEMENT OF WORK OR PREPARATION OF SHOP DRAWINGS. DO NOT SCALE THIS DRAWING.
ORIGINAL DRAWING IN COLOUR

ISSUE	DATE	FOR
1	28.08.20	WIP SSDA FOR CLIENT REVIEW
2	16.09.20	DRAFT SSDA
3	30.09.20	SSDA SUBMISSION
4	04.05.21	SSDA SUBMISSION

GENERAL NOTES
 1. ALL SHAFT LABELS AND MECH. EQUIP ARE SHOWN FOR REFERENCE ONLY, SEE MEP DWGS.
 2. STRUCTURAL ELEMENTS SHOWN FOR REFERENCE ONLY, SEE STR DWGS.
 FOR ENCLOSURE DOCUMENTATION, SEE DA-40s AND DA-43s
 <XXX-XXX> FOR FURTHER INFORMATION ON ELEMENT CODES REFER ARCHITECTURAL REPORT
 <FWT-XXX> FWT CODES REFER PROJECT ENCLOSURE SYSTEMS DA-40A-XXX-01

ARCHITECT
 BVN
 TEL +61 2 8297 7200
ARCHITECT
 SHoP Architects
 TEL +1 212 889 9005
 CLIMATE CONSULTANT
 Transsolar
 TEL +49 711 679 76 0
 LANDSCAPE ARCHITECT
 ASPECT Studios
 TEL +61 2 9699 7182

STRUCTURAL & FACADE ENGINEER
 Eckersley O'Callaghan
 TEL +1 415 813 3810
MEP ENGINEER & VT CONSULTANT
 LCI
 TEL +61 2 9157 0570
ACOUSTIC CONSULTANT
 STANTEC
 TEL +61 2 8484 7000
STRUCTURAL & CIVIL ENGINEER
 TTW
 TEL +612 9439 7288

TOWN PLANNER
 Urbis
 TEL +61 2 8233 9900
BCA/ODA CONSULTANT
 Blackett Maguire + Goldsmith
 TEL +61 2 9211 7777
FIRE ENGINEER
 Norman Disney & Young
 TEL +61 2 9928 6800
LIGHTING CONSULTANT
 ISP Design
 TEL +1 305 278 1565

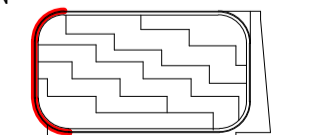
KEY PLAN

PROJECT MANAGER
 Avenor

CLIENT
 Atlassian
PROJECT
 Atlassian Central
 8-10 Lee Street
PROJECT NUMBER
 190602

TRUE NORTH PROJECT NORTH DRAWING
 GRAPHIC SCALE
 0 2000 5000
 SCALE
 As indicated@A1
 STATUS
 SSDA

NORTH ELEVATION
 DOCUMENT NUMBER
 DA-10C-XXX-01
 ISSUE
 4

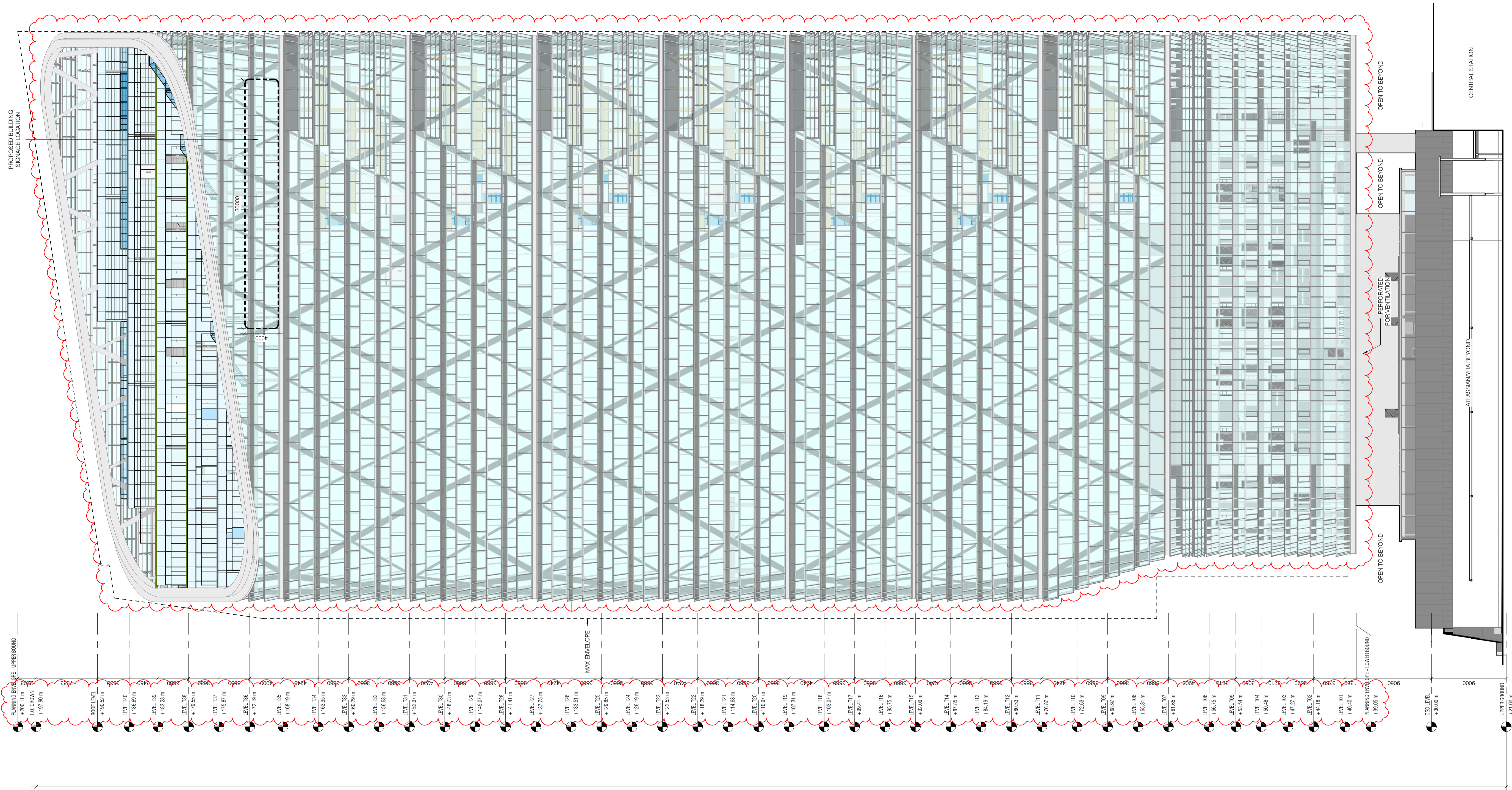
6/8/2021 11:54 PM



LEVEL	HEIGHT (m)
PLANNING ENVELOPE - UPPER BOUND	+200.11 m
T.O. CHIMNEY	+197.90 m
ROOF LEVEL	+190.52 m
LEVEL T40	+186.69 m
LEVEL T39	+183.22 m
LEVEL T38	+179.52 m
LEVEL T37	+175.87 m
LEVEL T36	+172.19 m
LEVEL T35	+168.49 m
LEVEL T34	+163.86 m
LEVEL T33	+160.19 m
LEVEL T32	+156.68 m
LEVEL T31	+152.87 m
LEVEL T30	+148.19 m
LEVEL T29	+145.07 m
LEVEL T28	+141.41 m
LEVEL T27	+137.19 m
LEVEL T26	+133.51 m
LEVEL T25	+129.82 m
LEVEL T24	+126.19 m
LEVEL T23	+122.53 m
LEVEL T22	+118.29 m
LEVEL T21	+114.63 m
LEVEL T20	+110.97 m
LEVEL T19	+107.31 m
LEVEL T18	+103.07 m
LEVEL T17	+98.41 m
LEVEL T16	+95.79 m
LEVEL T15	+92.09 m
LEVEL T14	+87.85 m
LEVEL T13	+84.19 m
LEVEL T12	+80.33 m
LEVEL T11	+76.87 m
LEVEL T10	+72.63 m
LEVEL T09	+68.97 m
LEVEL T08	+65.31 m
LEVEL T07	+61.65 m
LEVEL T06	+58.75 m
LEVEL T05	+55.54 m
LEVEL T04	+52.48 m
LEVEL T03	+47.71 m
LEVEL T02	+44.18 m
LEVEL T01	+40.40 m
OSD LEVEL	+30.00 m
UPPER GROUND	+21.00 m

NOTE: FOR ENCLOSURE DOCUMENTATION, SEE DA-40's & DA-43's

sh p BvN
 NSW ARCHITECTS REGISTRATION BOARD / NOMINATED ARCHITECTS
 65/1 ASHIE GALVIN
 83/8 WINDYBUSH TOWNOSKY
 71/5 JULIAN ASHTON
 70/2 MATTHEW BLAIR
 71/5 PHILIP ROSSINGTON
 49/2 JAMES GROSE
 Telephone +61 2 8297 7200
 Facsimile +61 2 8297 7299
 www.bvn.com.au

INTELLECTUAL PROPERTY
 COPYRIGHT IN ARCHITECTURE PLY LIMITED. UNLESS OTHERWISE AGREED IN WRITING ALL RIGHTS TO THIS DOCUMENT ARE SUBJECT TO PATENT IN FULL OF ALL B.V.N. CHANGES THIS DOCUMENT MAY ONLY BE USED FOR THE EXPRESS PURPOSE AND PROJECT FOR WHICH IT HAS BEEN CREATED AND RELEASED AS NOTIFIED IN WRITING BY B.V.N. AND THIS DOCUMENT MAY NOT BE OTHERWISE USED, OR COPIED, ANY UNAUTHORIZED USE OF THIS DOCUMENT IS AT THE USER'S SOLE RISK AND WITHOUT LIMITING B.V.N.'S RIGHTS THE USER RELEASES AND INDEMNIFIES B.V.N. FROM AND AGAINST ALL LOSS OR ARISING.
NOTE
 CONTRACTOR TO CHECK AND VERIFY ALL DIMENSIONS ON SITE PRIOR TO COMMENCEMENT OF WORK OR REPAIRATION OF SHOP DRAWINGS. DO NOT SCALE THIS DRAWING.
ORIGINAL DRAWING IN COLOUR

ISSUE	DATE	FOR
1	28.08.20	WIP SSDA FOR CLIENT REVIEW
2	16.09.20	DRAFT SSDA
3	30.09.20	SSDA SUBMISSION
4	04.05.21	SSDA SUBMISSION

GENERAL NOTES
 1. ALL SHAFT LABELS AND MECH. EQUIP ARE SHOWN FOR REFERENCE ONLY, SEE MEP DWGS.
 2. STRUCTURAL ELEMENTS SHOWN FOR REFERENCE ONLY, SEE STR DWGS.
 FOR ENCLOSURE DOCUMENTATION, SEE DA-40's AND DA-43's
 XXX-XXX FOR FURTHER INFORMATION ON ELEMENT CODES REFER ARCHITECTURAL REPORT
 FWT-XXX FWT CODES REFER PROJECT ENCLOSURE SYSTEMS DA-40A-XXX-01

ARCHITECT
 BvN
 TEL +61 2 8297 7200
ARCHITECT
 SHoP Architects
 TEL +1 212 889 9005
 CLIMATE CONSULTANT
 Transsolar
 TEL +49 711 679 76 0
 LANDSCAPE ARCHITECT
 ASPECT Studios
 TEL +61 2 9699 7182

STRUCTURAL & FACADE ENGINEER
 Eckerlesley O'Callaghan
 TEL +1 415 813 3810
MEP ENGINEER & VT CONSULTANT
 LCI
 TEL +61 2 9157 0570
ACOUSTIC CONSULTANT
 STANTEC
 TEL +61 2 8484 7000
STRUCTURAL & CIVIL ENGINEER
 TTW
 TEL +612 9439 7288

TOWN PLANNER
 Urbis
 TEL +61 2 8233 9900
BCA/ODA CONSULTANT
 Blackett Maguire + Goldsmith
 TEL +61 2 9211 7777
FIRE ENGINEER
 Norman Disney & Young
 TEL +61 2 9928 6800
LIGHTING CONSULTANT
 ISP Design
 TEL +1 305 278 1565

KEY PLAN

PROJECT MANAGER
 Avenor

CLIENT
 Atlassian
PROJECT
 Atlassian Central
 8-10 Lee Street
PROJECT NUMBER
 190602

TRUE NORTH
PROJECT NORTH
GRAPHIC SCALE
 0 2000 5000
SCALE
 As indicated @ A1
STATUS
 SSDA

DRAWING
EAST ELEVATION
DOCUMENT NUMBER
 DA-10C-XXX-02
ISSUE
 4

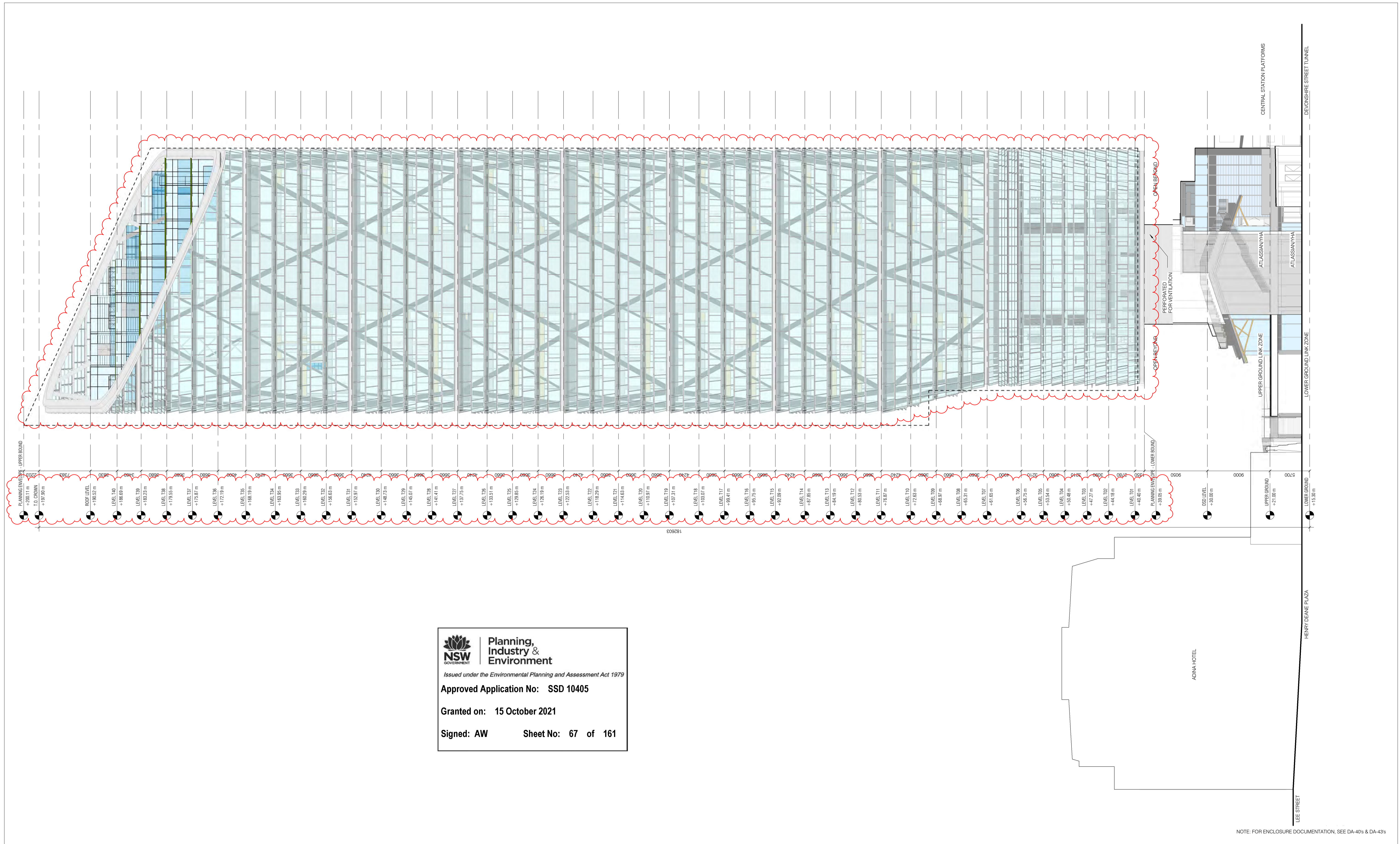

PLANNING ELEVATION	UPPER BOUND	LOWER BOUND
+200.11 m		
T.O. CHIMNEY		
+197.99 m		
ROOF LEVEL		
+190.52 m		
LEVEL L140		
+188.69 m		
LEVEL L139		
+183.22 m		
LEVEL L138		
+179.55 m		
LEVEL L137		
+175.87 m		
LEVEL L136		
+172.19 m		
LEVEL L135		
+168.19 m		
LEVEL L134		
+163.95 m		
LEVEL L133		
+160.29 m		
LEVEL L132		
+156.65 m		
LEVEL L131		
+152.97 m		
LEVEL L130		
+148.75 m		
LEVEL L129		
+145.07 m		
LEVEL L128		
+141.41 m		
LEVEL L127		
+137.75 m		
LEVEL L126		
+133.51 m		
LEVEL L125		
+129.85 m		
LEVEL L124		
+126.19 m		
LEVEL L123		
+122.52 m		
LEVEL L122		
+118.29 m		
LEVEL L121		
+114.02 m		
LEVEL L120		
+110.97 m		
LEVEL L119		
+107.31 m		
LEVEL L118		
+103.07 m		
LEVEL L117		
+98.41 m		
LEVEL L116		
+95.75 m		
LEVEL L115		
+92.09 m		
LEVEL L114		
+87.85 m		
LEVEL L113		
+84.19 m		
LEVEL L112		
+80.53 m		
LEVEL L111		
+76.87 m		
LEVEL L110		
+72.63 m		
LEVEL L109		
+68.97 m		
LEVEL L108		
+65.31 m		
LEVEL L107		
+61.65 m		
LEVEL L106		
+56.75 m		
LEVEL L105		
+53.34 m		
LEVEL L104		
+50.48 m		
LEVEL L103		
+47.27 m		
LEVEL L102		
+44.18 m		
LEVEL L101		
+40.40 m		
PLANNING ELEVATION		
+39.05 m		
OSD LEVEL		
+30.00 m		
UPPER GROUND		
+21.00 m		
LOWER GROUND		
+15.30 m		

Planning, Industry & Environment
 Issued under the Environmental Planning and Assessment Act 1979
Approved Application No: SSD 10405
Granted on: 15 October 2021
Signed: AW Sheet No: 67 of 161

NOTE: FOR ENCLOSURE DOCUMENTATION, SEE DA-40s & DA-43s

sh p BVN
 NSW ARCHITECTS REGISTRATION BOARD / NOMINATED ARCHITECTS
 65/1 ABBE GALVIN
 9/58 WINTOSCHKA TECHOSKY
 7/15 ILMANASHIDIN
 7/53 MATTHEW BLAIR
 7/15 PHILIP PROSSINGTON
 4/37 JAMES GROSE
 Telephone +61 2 8297 7200
 Facsimile +61 2 8297 7299
 www.bvn.com.au

INTELLECTUAL PROPERTY
 COPYRIGHT BVN ARCHITECTURE PTY LIMITED. UNLESS OTHERWISE AGREED IN WRITING ALL RIGHTS TO THIS DOCUMENT ARE SUBJECT TO PATENT IN FULL. IF ALL BUN CHANGES THIS DOCUMENT MAY ONLY BE USED FOR THE EXPRESS PURPOSE AND PROJECT FOR WHICH IT HAS BEEN CREATED AND REVERSED, AS NOTED IN WRITING BY BVN AND THIS DOCUMENT MAY NOT BE OTHERWISE USED, OR COPIED, ANY UNAUTHORIZED USE OF THIS DOCUMENT IS AT THE USER'S SOLE RISK AND WITHOUT LIMITING BVN'S RIGHTS THE USER RELEASES AND INDEMNIFIES BVN FROM AND AGAINST ALL LOSS ARISING.
NOTE
 CONTRACTOR TO CHECK AND VERIFY ALL DIMENSIONS ON SITE PRIOR TO COMMENCEMENT OF WORK OR PREPARATION OF SHOP DRAWINGS. DO NOT SCALE THIS DRAWING.

ISSUE	DATE	FOR
1	28.08.20	WIP SSDA FOR CLIENT REVIEW
2	16.09.20	DRAFT SSDA
3	30.09.20	SSDA SUBMISSION
4	04.05.21	SSDA SUBMISSION

GENERAL NOTES
 1. ALL SHAFT LABELS AND MECH. EQUIP ARE SHOWN FOR REFERENCE ONLY, SEE MEP DWGS.
 2. STRUCTURAL ELEMENTS SHOWN FOR REFERENCE ONLY, SEE STR DWGS.
 FOR ENCLOSURE DOCUMENTATION, SEE DA-40s AND DA-43s
 XX-XXX FOR FURTHER INFORMATION ON ELEMENT CODES REFER ARCHITECTURAL REPORT
 FWT-XXX FWT CODES REFER PROJECT ENCLOSURE SYSTEMS DA-40A-XXX-01

ARCHITECT
 BVN
 TEL +61 2 8297 7200
ARCHITECT
 SHoP Architects
 TEL +1 212 889 9005
CLIMATE CONSULTANT
 Transsolar
 TEL +49 711 679 76 0
LANDSCAPE ARCHITECT
 ASPECT Studios
 TEL +61 2 9699 7182

STRUCTURAL & FACADE ENGINEER
 Eckersley O'Callaghan
 TEL +1 415 813 3810
MEP ENGINEER & VT CONSULTANT
 LCI
 TEL +61 2 9157 0570
ACOUSTIC CONSULTANT
 STANTEC
 TEL +61 2 8484 7000
STRUCTURAL & CIVIL ENGINEER
 TTW
 TEL +612 9439 7288

TOWN PLANNER
 Urbis
 TEL +61 2 8233 9900
BCA/ODA CONSULTANT
 Blackett Maguire + Goldsmith
 TEL +61 2 9211 7777
FIRE ENGINEER
 Norman Disney & Young
 TEL +61 2 9928 6800
LIGHTING CONSULTANT
 ISP Design
 TEL +1 305 278 1565

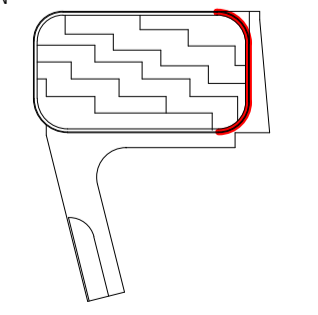
KEY PLAN

PROJECT MANAGER
 Avenor

CLIENT
 Atlassian
PROJECT
 Atlassian Central
 8-10 Lee Street
PROJECT NUMBER
 190602

TRUE NORTH PROJECT NORTH DRAWING
 GRAPHIC SCALE
 0 2000 5000
 SCALE
 As Indicated@A1
 STATUS
 SSDA

SOUTH ELEVATION
 DOCUMENT NUMBER
 DA-10C-XXX-03
 ISSUE
 4

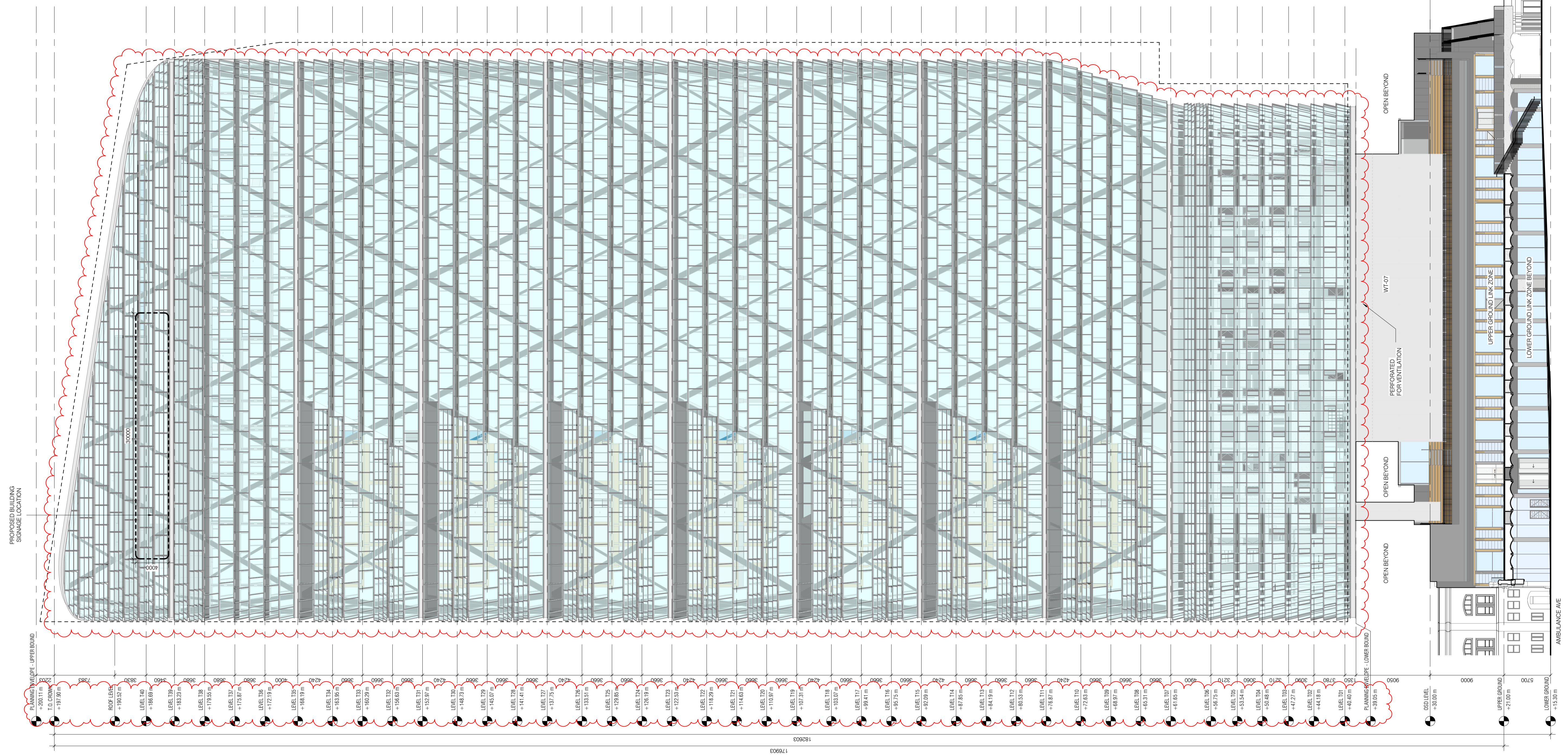
6/30/2021 4:33:26 PM



NOTE: FOR ENCLOSURE DOCUMENTATION, SEE DA-40's & DA-43's

sh p BvN

NSW ARCHITECTS REGISTRATION BOARD / NOMINATED ARCHITECTS
 65/1 ABBE GALVIN
 85/8 WINTOSZKA TTKOSKGY
 71/5 JULIAN ASHTON
 75/3 MATTHEW BLAIR
 71/5 PHILIP CROSSINGTON
 49/7 JAMES GROSE
 Telephone +61 2 8297 7200
 Facsimile +61 2 8297 7299
 www.bvn.com.au

INTELLECTUAL PROPERTY
 COPYRIGHT BvN ARCHITECTURE PTY LIMITED. UNLESS OTHERWISE AGREED IN WRITING ALL RIGHTS TO THIS DOCUMENT ARE SUBJECT TO PATENT IN FULL OF ALL BvN CHANGES. THIS DOCUMENT MAY ONLY BE USED FOR THE EXPRESS PURPOSE AND PROJECT FOR WHICH IT HAS BEEN CREATED AND DELIVERED. AS NOTICED IN WRITING BY BvN AND THIS DOCUMENT MAY NOT BE OTHERWISE USED, OR COPIED, ANY UNAUTHORISED USE OF THIS DOCUMENT IS AT THE USER'S SOLE RISK AND WITHOUT LIMITING BvN'S RIGHTS THE USER RELEASES AND INDEMNIFIES BvN FROM AND AGAINST ALL LOSS OR ARISING.
NOTE
 CONTRACTOR TO CHECK AND VERIFY ALL DIMENSIONS ON SITE PRIOR TO COMMENCEMENT OF WORK OR PREPARATION OF SHOP DRAWINGS. DO NOT SCALE THIS DRAWING.
ORIGINAL DRAWING IN COLOUR

ISSUE	DATE	FOR
1	28.08.20	WIP SSDA FOR CLIENT REVIEW
2	16.09.20	DRAFT SSDA
3	30.09.20	SSDA SUBMISSION
4	04.05.21	SSDA SUBMISSION

GENERAL NOTES
 1. ALL SHAFT LABELS AND MECH. EQUIP ARE SHOWN FOR REFERENCE ONLY, SEE MEP DWGS.
 2. STRUCTURAL ELEMENTS SHOWN FOR REFERENCE ONLY, SEE STR DWGS.
 FOR ENCLOSURE DOCUMENTATION, SEE DA-40's AND DA-43's
 <XXX-XXX> FOR FURTHER INFORMATION ON ELEMENT CODES REFER ARCHITECTURAL REPORT
 <FWT-XXX> FWT CODES REFER PROJECT ENCLOSURE SYSTEMS DA-40A-XXX-01

ARCHITECT
 BvN
 TEL +61 2 8297 7200
ARCHITECT
 SHoP Architects
 TEL +1 212 889 9005
 CLIMATE CONSULTANT
 Transsolar
 TEL +49 711 679 76 0
 LANDSCAPE ARCHITECT
 ASPECT Studios
 TEL +61 2 9659 7182

STRUCTURAL & FACADE ENGINEER
 Eckerstley O'Callaghan
 TEL +1 415 813 3810
MEP ENGINEER & VT CONSULTANT
 LCI
 TEL +61 2 9157 0570
ACOUSTIC CONSULTANT
 STANTEC
 TEL +61 2 8484 7000
STRUCTURAL & CIVIL ENGINEER
 TTW
 TEL +612 9439 7288

TOWN PLANNER
 Urbis
 TEL +61 2 8233 9900
BCA ODDA CONSULTANT
 Blackett Maguire + Goldsmith
 TEL +61 2 9211 7777
FIRE ENGINEER
 Norman Disney & Young
 TEL +61 2 9928 6800
LIGHTING CONSULTANT
 ISP Design
 TEL +1 305 278 1565

KEY PLAN

PROJECT MANAGER
 Avenor

CLIENT
 Atlassian
PROJECT
 Atlassian Central
 8-10 Lee Street
 PROJECT NUMBER
 190602

TRUE NORTH
PROJECT NORTH
DRAWING
 GRAPHIC SCALE
 0 2000 5000
 SCALE
 As indicated @ A1
 STATUS
 SSDA

WEST ELEVATION
 DOCUMENT NUMBER
 DA-10C-XXX-04
 ISSUE
 4

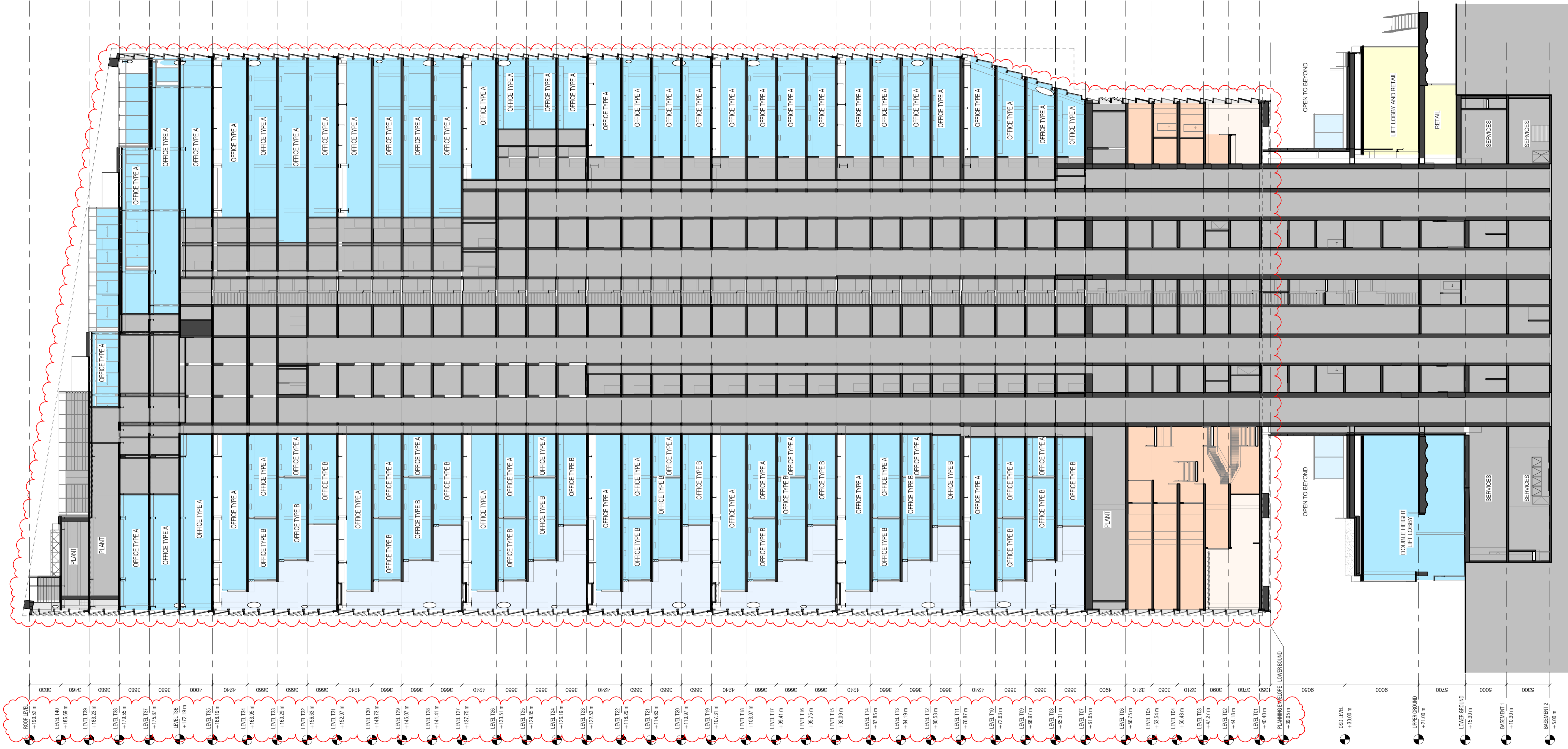

NOTE: FOR ENCLOSURE DOCUMENTATION, SEE DA-40s & DA-43s

6/30/2021 13:46:24 PM

sh p BvN
 NSW ARCHITECTS REGISTRATION BOARD / NOMINATED ARCHITECTS
 65/1 ABBEY GAVIN
 9/28 WINDYBARKA TCHONOSKY
 7/15 SILVIANASHAYDI
 7/25 MATTHEW BLAIR
 7/15 PHILIP PROSSINGTON
 4/12 JAMES GROSS
 Telephone +61 2 8297 7200
 Facsimile +61 2 8297 7299
 www.bvn.com.au

INTELLECTUAL PROPERTY
 COPYRIGHT BvN ARCHITECTURE PTY LIMITED. UNLESS OTHERWISE AGREED IN WRITING ALL RIGHTS TO THIS DOCUMENT ARE SUBJECT TO PATENT IN FULL. IF ALL BvN CHANGES THIS DOCUMENT MAY ONLY BE USED FOR THE EXPRESS PURPOSE AND PROJECT FOR WHICH IT HAS BEEN CREATED AND REPRODUCED AS NOTED IN WRITING BY BvN AND THIS DOCUMENT MAY NOT BE OTHERWISE USED, OR COPIED, ANY UNAUTHORIZED USE OF THIS DOCUMENT IS AT THE USER'S SOLE RISK AND WITHOUT LIMITING BvN'S RIGHTS THE USER RELEASES AND INDEMNIFIES BvN FROM AND AGAINST ALL LOSS ARISING.
NOTE
 CONTRACTOR TO CHECK AND VERIFY ALL DIMENSIONS ON SITE PRIOR TO COMMENCEMENT OF WORK OR PREPARATION OF SHOP DRAWINGS. DO NOT SCALE THIS DRAWING.

ISSUE	DATE	FOR
1	28.08.20	WIP SSDA FOR CLIENT REVIEW
2	16.09.20	DRAFT SSDA
3	30.09.20	SSDA SUBMISSION
4	04.05.21	SSDA SUBMISSION

GENERAL NOTES
 1. ALL SHAFT LABELS AND MECH. EQUIP ARE SHOWN FOR REFERENCE ONLY, SEE MECH DWGS.
 2. STRUCTURAL ELEMENTS SHOWN FOR REFERENCE ONLY, SEE STR DWGS.
 FOR ENCLOSURE DOCUMENTATION, SEE DA-40s AND DA-43s
 XX-XXX FOR FURTHER INFORMATION ON ELEMENT CODES REFER ARCHITECTURAL REPORT
 FWT-XXX FWT CODES REFER PROJECT ENCLOSURE SYSTEMS DA-40A-XXX-01

ARCHITECT
 BvN
 TEL +61 2 8297 7200
ARCHITECT
 SHoP Architects
 TEL +1 212 889 9005
CLIMATE CONSULTANT
 Transsolar
 TEL +49 711 679 76 0
LANDSCAPE ARCHITECT
 ASPECT Studios
 TEL +61 2 9699 7182

STRUCTURAL & FACADE ENGINEER
 Eckersley O'Callaghan
 TEL +1 415 813 3810
MEP ENGINEER & VT CONSULTANT
 LCI
 TEL +61 2 9157 0570
ACOUSTIC CONSULTANT
 STANTEC
 TEL +61 2 8484 7000
STRUCTURAL & CIVIL ENGINEER
 TTW
 TEL +61 2 9439 7288

TOWN PLANNER
 Urbis
 TEL +61 2 8233 9900
BCA/ODA CONSULTANT
 Blackett Maguire + Goldsmith
 TEL +61 2 9211 7777
FIRE ENGINEER
 Norman Disney & Young
 TEL +61 2 9928 6800
LIGHTING CONSULTANT
 ISP Design
 TEL +1 305 278 1565

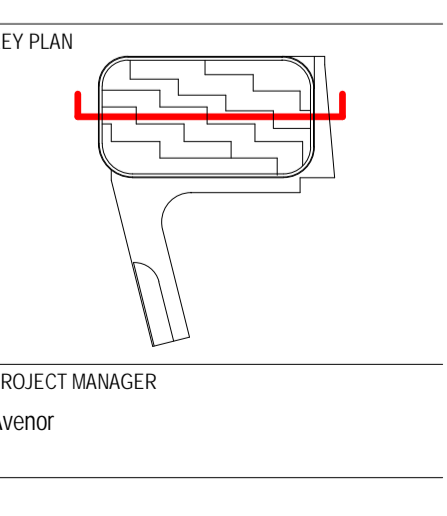

CLIENT
 Atlassian
PROJECT
 Atlassian Central
 8-10 Lee Street
 PROJECT NUMBER
 190602

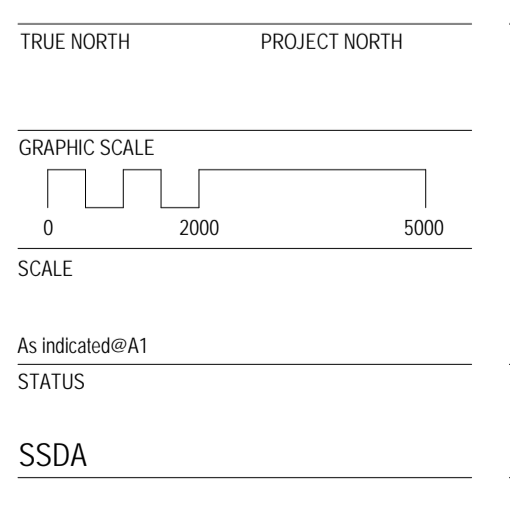

SECTION N-S	DOCUMENT NUMBER	ISSUE
DA-10D-XXX-01		4



**Planning,
Industry &
Environment**

Issued under the Environmental Planning and Assessment Act 1979

Approved Application No: **SSD 10405**

Granted on: **15 October 2021**

Signed: **AW** Sheet No: **70** of **161**

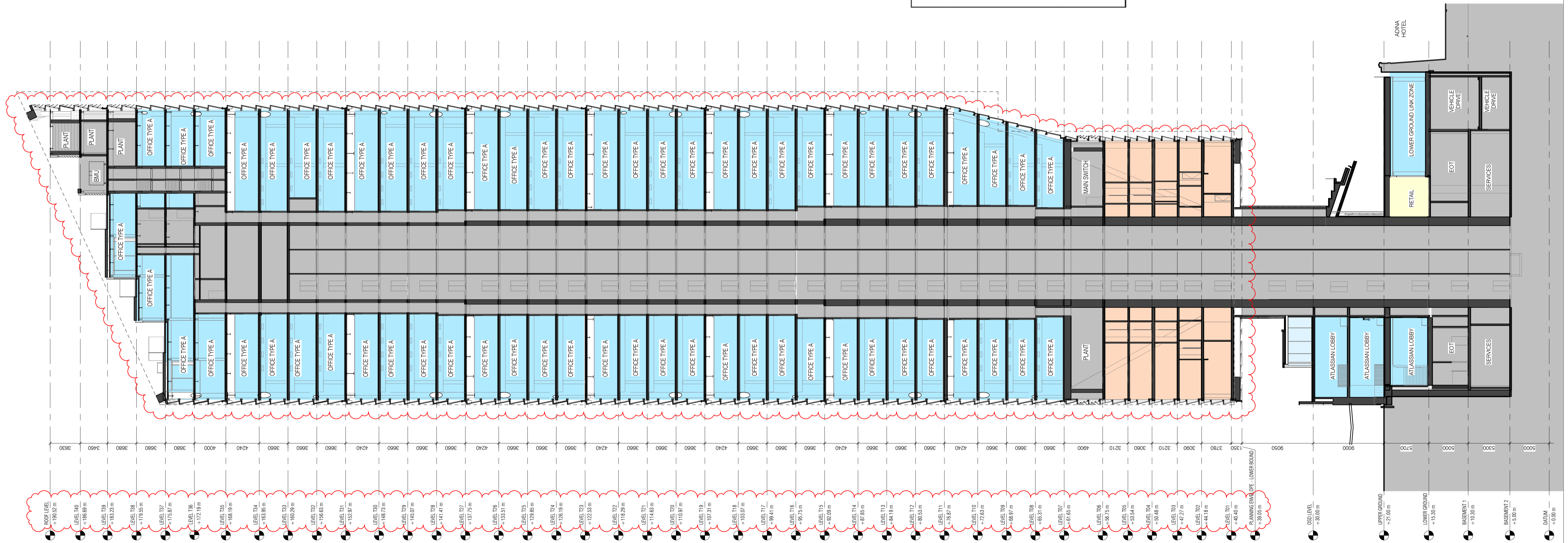

NOTE: FOR ENCLOSURE DOCUMENTATION, SEE DA-40s & DA-43s

6/30/2021 13:46:59 PM



NSW ARCHITECTS REGISTRATION BOARD /
NOMINATED ARCHITECTS
65/1 ARBE GALVIN
9/28 WROTCZYNSKA TCHOKOSKY
71/5 SILVANASHOUL
70/2 MATTHEW BLAIR
71/5 PHILIP PROSSINGTON
49/27 JAMES GROSE
Telephone +61 2 8297 7200
Facsimile +61 2 8297 7299
www.bvn.com.au

INTELLECTUAL PROPERTY
COPYRIGHT BUN ARCHITECTURE PTY LIMITED. UNLESS OTHERWISE
AGREED IN WRITING ALL RIGHTS TO THIS DOCUMENT ARE SUBJECT TO
PATENT IN FULL. IF ALL BUN CHANGES THIS DOCUMENT MAY ONLY
BE USED FOR THE EXPRESS PURPOSE AND PROJECT FOR WHICH IT
HAS BEEN CREATED AND REVERSED. AS NOTED IN WRITING BY
BUN AND THIS DOCUMENT MAY NOT BE OTHERWISE USED, OR COPIED
ANY UNLAWFUL OR UNLAWFUL USE OF THIS DOCUMENT IS AT THE USER'S SOLE
RISK AND WITHOUT LIMITING BUN'S RIGHTS THE USER RELEASES AND
INDEMNIFIES BUN FROM AND AGAINST ALL LOSS OR ARISING.
NOTE
CONTRACTOR TO CHECK AND VERIFY ALL DIMENSIONS ON SITE PRIOR
TO COMMENCEMENT OF WORK OR PREPARATION OF SHOP DRAWINGS.
DO NOT SCALE THIS DRAWING.
**ORIGINAL DRAWING
IN COLOUR**

ISSUE	DATE	FOR
1	28.08.20	WIP SSDA FOR CLIENT REVIEW
2	16.09.20	DRAFT SSDA
3	30.09.20	SSDA SUBMISSION
4	04.05.21	SSDA SUBMISSION

GENERAL NOTES
1. ALL SHAFT LABELS AND MECH. EQUIP ARE SHOWN FOR
REFERENCE ONLY. SEE MEP DWGS.
2. STRUCTURAL ELEMENTS SHOWN FOR REFERENCE ONLY.
SEE STR DWGS.
FOR ENCLOSURE DOCUMENTATION, SEE DA-40s AND DA-43s
XX-XXX FOR FURTHER INFORMATION ON ELEMENT CODES REFER
ARCHITECTURAL REPORT
FWT-XXX FWT CODES REFER PROJECT ENCLOSURE SYSTEMS
DA-40A-XXX-01

ARCHITECT
BvN
TEL +61 2 8297 7200
ARCHITECT
SHoP Architects
TEL +1 212 889 9005
CLIMATE CONSULTANT
Transsolar
TEL +49 711 679 76 0
LANDSCAPE ARCHITECT
ASPECT Studios
TEL +61 2 9699 7182

STRUCTURAL & FACADE ENGINEER
Eckersley O'Callaghan
TEL +1 415 813 3810
MEP ENGINEER & VT CONSULTANT
LCI
TEL +61 2 9157 0570
ACOUSTIC CONSULTANT
STANTEC
TEL +61 2 8484 7000
STRUCTURAL & CIVIL ENGINEER
TTW
TEL +61 2 9439 7288

TOWN PLANNER
Urbis
TEL +61 2 8233 9900
BCA/ODA CONSULTANT
Blackett Maguire + Goldsmith
TEL +61 2 9211 7777
FIRE ENGINEER
Norman Disney & Young
TEL +61 2 9928 6800
LIGHTING CONSULTANT
ISP Design
TEL +1 305 278 1565

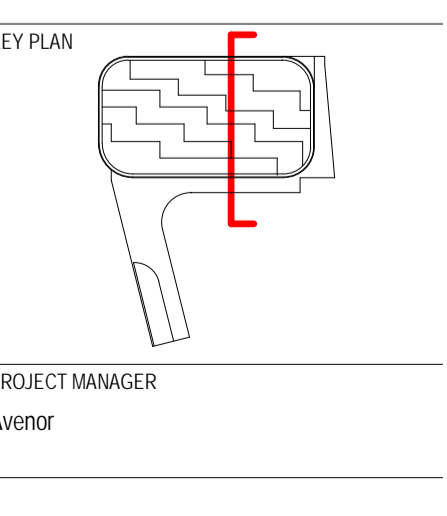

CLIENT
Atlassian
PROJECT
Atlassian Central
8-10 Lee Street
PROJECT NUMBER
190602

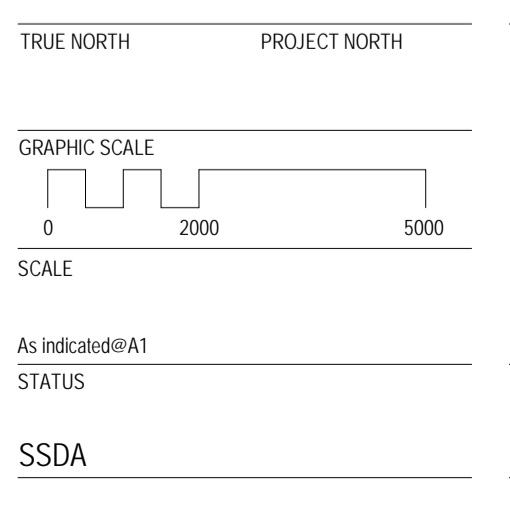

SECTION E-W	DOCUMENT NUMBER	ISSUE
DA-10D-XXX-02		4

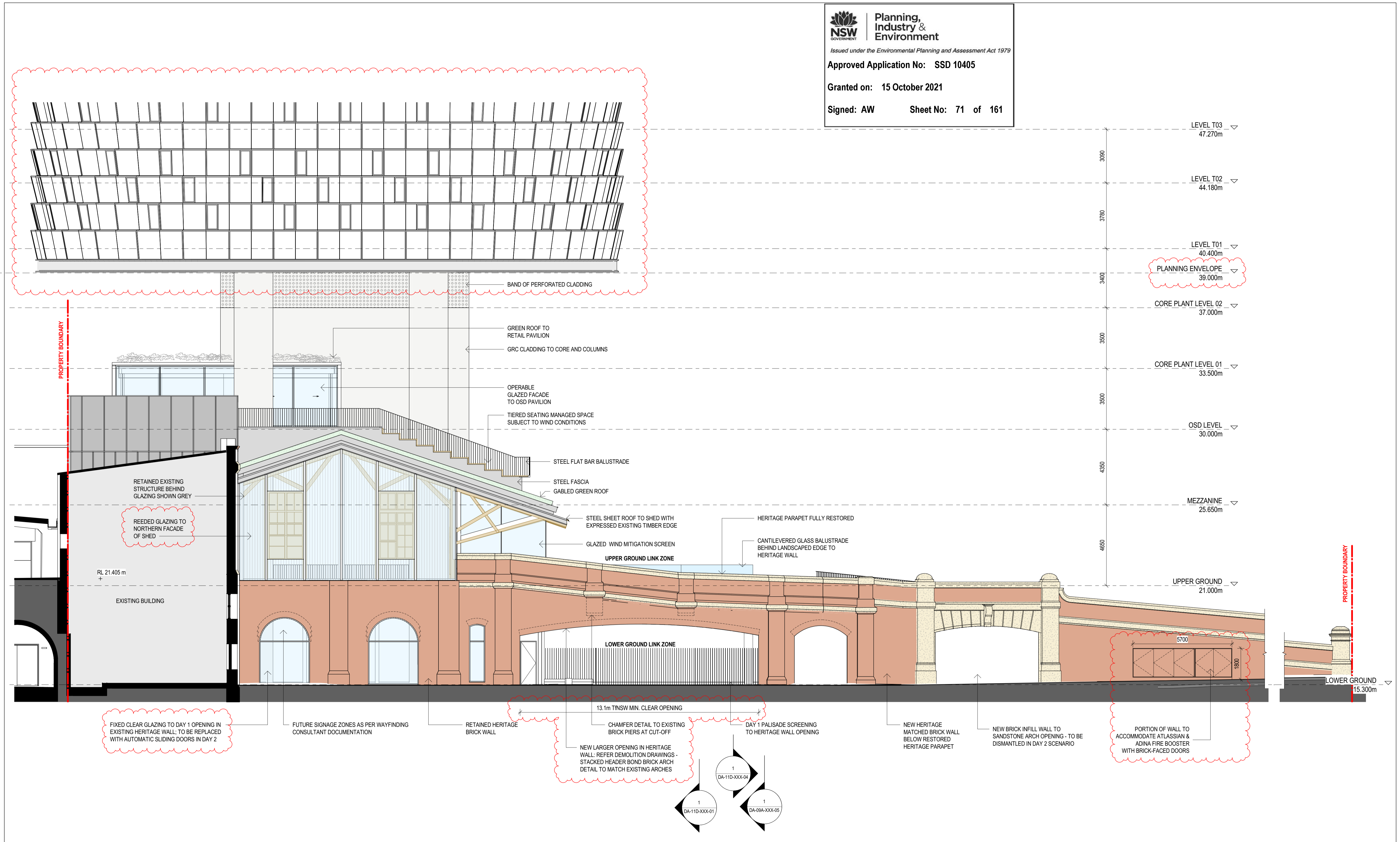

ISSUE	DATE	FOR
1	28.08.20	WIP SSDA FOR CLIENT REVIEW
2	18.09.20	DRAFT SSDA
3	30.09.20	SSDA SUBMISSION
4	06.04.21	SSDA CO-ORDINATION ISSUE
5	16.04.21	DRAFT SSDA SUBMISSION
6	04.05.21	SSDA SUBMISSION

ARCHITECT
 BVN
 TEL +61 2 8297 7200

ARCHITECT
 SHoP Architects
 TEL +1 212 889 9005
 CLIMATE CONSULTANT
 Transsolar
 TEL +49 711 679 76 0
 LANDSCAPE ARCHITECT
 ASPECT Studios
 TEL +61 2 9699 7182

STRUCTURAL & FACADE ENGINEER
 Urbis
 TEL +1 415 813 3810

MEP ENGINEER & VT CONSULTANT
 LCI
 TEL +61 2 9157 0570
 ACOUSTIC CONSULTANT
 STANTEC
 TEL +61 2 8484 7000
 STRUCTURAL & CIVIL ENGINEER
 TTW
 TEL +612 9439 7288

TOWN PLANNER
 Urbis
 TEL +61 2 8233 9900

BCA/ODA CONSULTANT
 Blackett Maguire + Goldsmith
 TEL +61 2 9211 7777
 FIRE ENGINEER
 Norman Disney & Young
 TEL +61 2 9928 6800
 LIGHTING CONSULTANT
 ISP Design
 TEL +1 305 278 1565

KEY PLAN

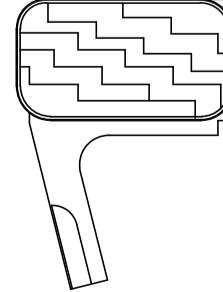

PROJECT MANAGER
 Avenor

CLIENT
 ATLIASSIAN

PROJECT
 ATLIASSIAN CENTRAL
 No.8-10 LEE STREET, HAYMARKET
 PROJECT NUMBER
 1906024

TRUE NORTH PROJECT NORTH

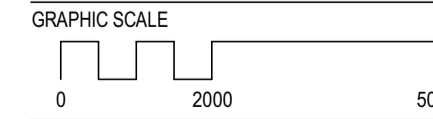

SCALE
 1:100@A1
 STATUS
 SSDA

DRAWING

SHED - NORTHERN
 ELEVATION
 DOCUMENT NUMBER
 DA-11C-GXX-01
 ISSUE
 6

Planning, Industry & Environment
 Issued under the Environmental Planning and Assessment Act 1979
Approved Application No: SSD 10405
Granted on: 15 October 2021
Signed: AW Sheet No: 72 of 161

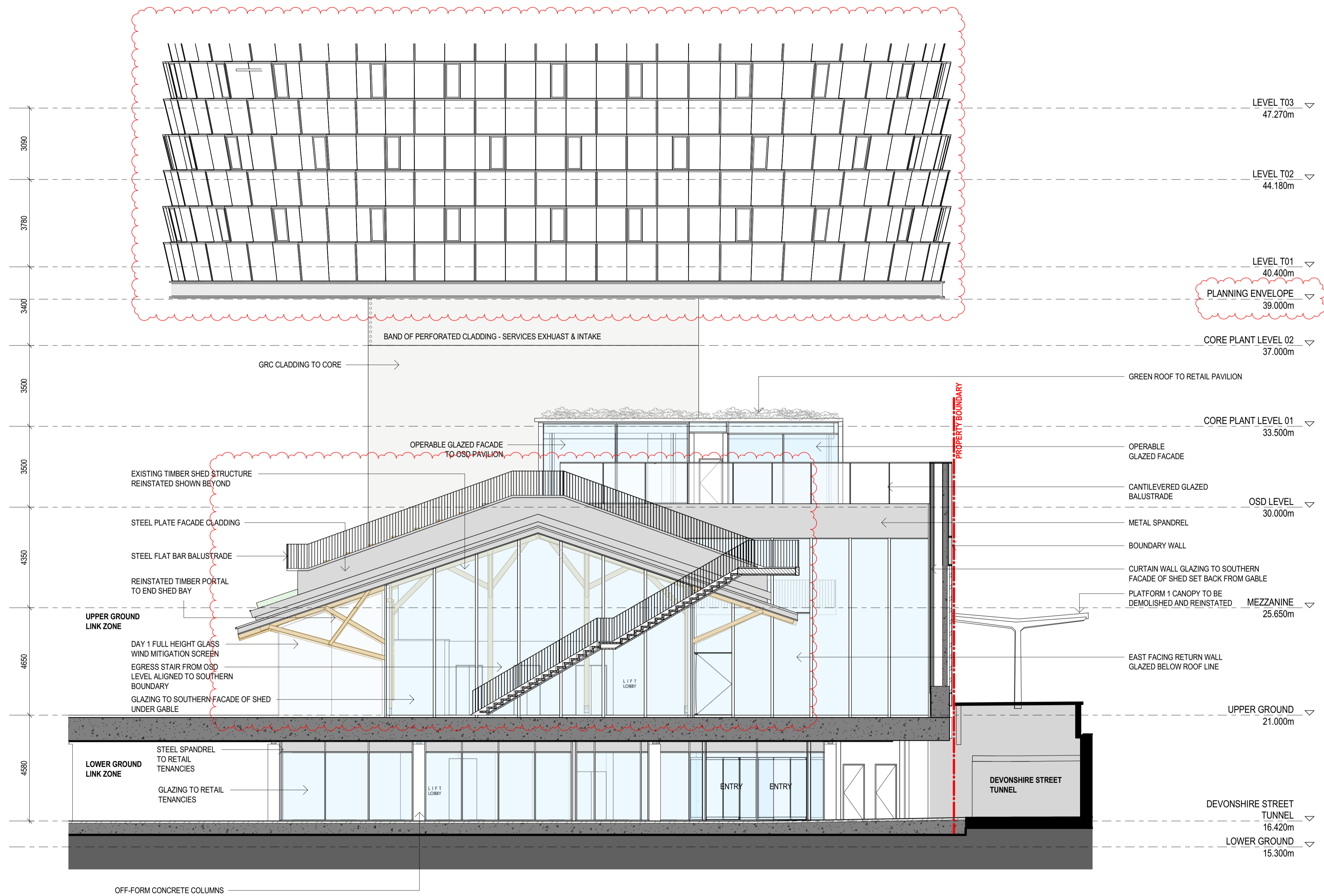

sh p BVN

NSW ARCHITECTS REGISTRATION BOARD /
 NOMINATED ARCHITECTS
 65/1 ABBE GULVIN
 8/58 WINDYBUSH TOWNOSKY
 71/5 JULIAN ABBOT
 7/53 MATTHEW BLAIR
 71/5 PHILIP ROSSINGTON
 4/37 JAMES GROSE
 Telephone +61 2 8297 7200
 Facsimile +61 2 8297 7299
 www.bvn.com.au

INTELLECTUAL PROPERTY
 COPYRIGHT BVN ARCHITECTURE PTY LIMITED. UNLESS OTHERWISE AGREED IN WRITING ALL RIGHTS TO THIS DOCUMENT ARE SUBJECT TO PAYMENT IN FULL OF ALL BIVN CHARGES. THIS DOCUMENT MAY ONLY BE USED FOR THE EXPRESS PURPOSE AND PROJECT FOR WHICH IT HAS BEEN CREATED AND DELIVERED. AS NOTICED IN WRITING BY BVN AND THIS DOCUMENT MAY NOT BE OTHERWISE USED, OR COPIED, ANY UNAUTHORIZED USE OF THIS DOCUMENT IS AT THE USER'S SOLE RISK AND WITHOUT LIMITING BVN'S RIGHTS THE USER RELEASES AND INDEMNIFIES BVN FROM AND AGAINST ALL LOSS SO ARISING.

NOTE
 CONTRACTOR TO CHECK AND VERIFY ALL DIMENSIONS ON SITE PRIOR TO COMMENCEMENT OF WORK OR PREPARATION OF SHOP DRAWINGS. DO NOT SCALE THIS DRAWING.

ORIGINAL DRAWING IN COLOUR

ISSUE	DATE	FOR
1	28.08.20	WIP SSDA FOR CLIENT REVIEW
2	18.09.20	DRAFT SSDA
3	30.09.20	SSDA SUBMISSION
4	06.04.21	SSDA CO-ORDINATION ISSUE
5	16.04.21	DRAFT SSDA SUBMISSION
6	04.05.21	SSDA SUBMISSION

ARCHITECT
 BVN
 TEL +61 2 8297 7200

ARCHITECT
 SHoP Architects
 TEL +1 212 889 9005
CLIMATE CONSULTANT
 Transsolar
 TEL +49 711 679 76 0
LANDSCAPE ARCHITECT
 ASPECT Studios
 TEL +61 2 9699 7182

STRUCTURAL & FACADE ENGINEER
 Eckersley O'Callaghan
 TEL +1 415 813 3810

MEP ENGINEER & VT CONSULTANT
 LCI
 TEL +61 2 9157 0570
ACOUSTIC CONSULTANT
 STANTEC
 TEL +61 2 8484 7000
STRUCTURAL & CIVIL ENGINEER
 TTW
 TEL +612 9439 7288

TOWN PLANNER
 Urbis
 TEL +61 2 8233 9900

BCA/ODD CONSULTANT
 Blackett Maguire + Goldsmith
 TEL +61 2 9211 7777
FIRE ENGINEER
 Norman Disney & Young
 TEL +61 2 9928 6800
LIGHTING CONSULTANT
 ISP Design
 TEL +1 305 278 1565

KEY PLAN

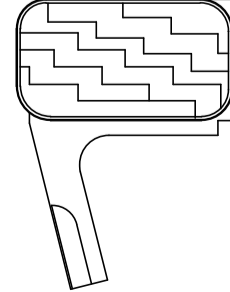

PROJECT MANAGER
Avenor

CLIENT
ATLASSIAN

PROJECT
ATLASSIAN CENTRAL
 No.8-10 LEE STREET, HAYMARKET
 PROJECT NUMBER
 1906024

TRUE NORTH PROJECT NORTH
 GRAPHIC SCALE
 0 2000 5000
 SCALE
 1:100@A1
 STATUS
 SSDA

DRAWING

SHED - SOUTHERN ELEVATION
 DOCUMENT NUMBER
 DA-11C-GXX-02
 ISSUE
 6

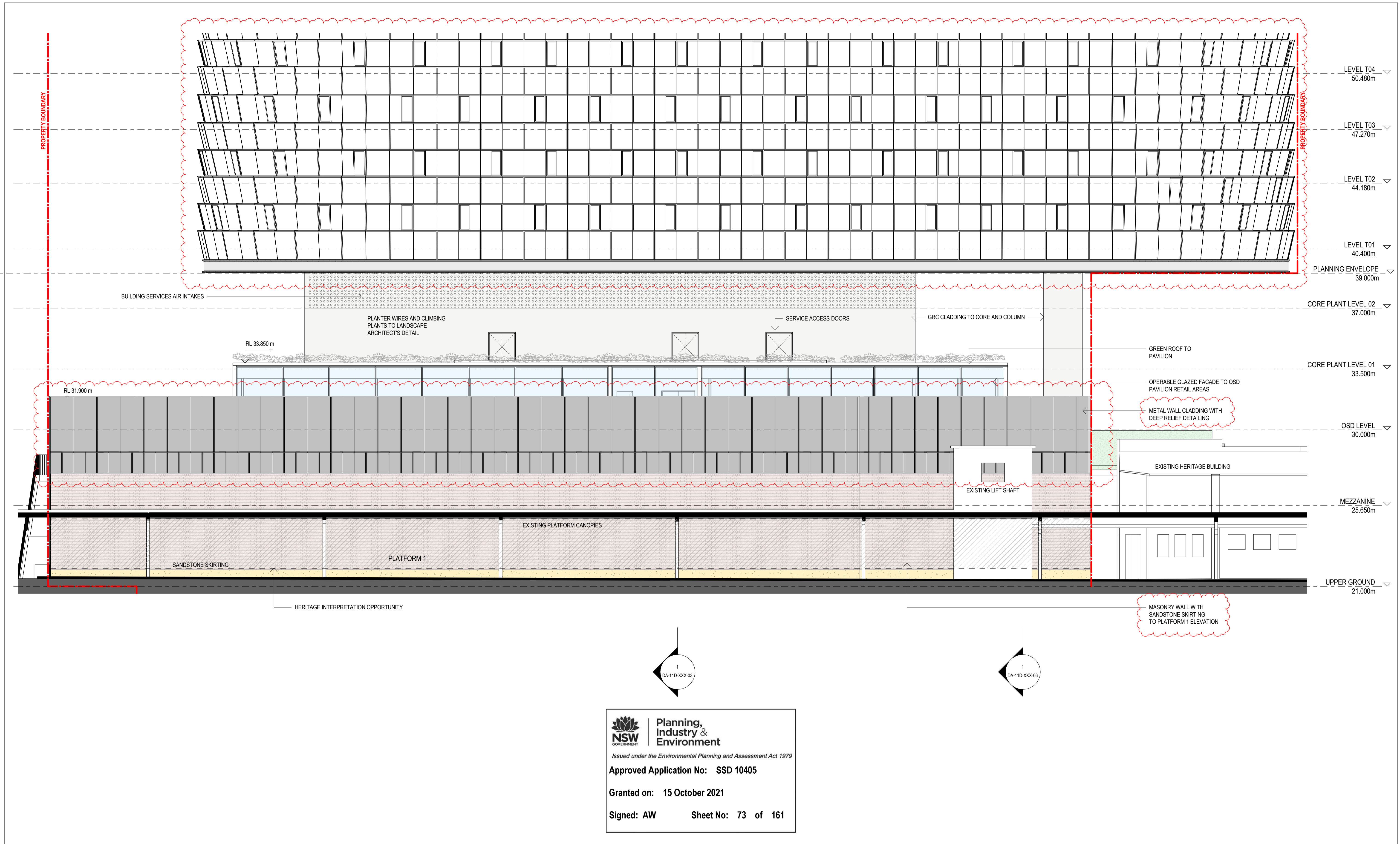

NSW GOVERNMENT | **Planning, Industry & Environment**

Issued under the Environmental Planning and Assessment Act 1979

Approved Application No: SSD 10405

Granted on: 15 October 2021

Signed: AW **Sheet No: 73 of 161**



NSW ARCHITECTS REGISTRATION BOARD / NOMINATED ARCHITECTS

65/1 ABBE GULVIN
85/81 WINDYBUSH TOWNOSKY
71/5 JULIAN ABBOT
75/3 MATTHEW BLAIR
71/5 PHILIP ROSSINGTON
49/7 JAMES GROSE

Telephone +61 2 8297 7200
Facsimile +61 2 8297 7299
www.bvn.com.au

INTELLECTUAL PROPERTY

COPYRIGHT BvN ARCHITECTURE PTY LIMITED. UNLESS OTHERWISE AGREED IN WRITING ALL RIGHTS TO THIS DOCUMENT ARE SUBJECT TO PAYMENT IN FULL OF ALL BvN CHARGES. THIS DOCUMENT MAY ONLY BE USED FOR THE EXPRESS PURPOSE AND PROJECT FOR WHICH IT HAS BEEN CREATED AND DELIVERED. AS NOTICED IN WRITING BY BvN AND THIS DOCUMENT MAY NOT BE OTHERWISE USED, OR COPIED, ANY UNAUTHORIZED USE OF THIS DOCUMENT IS AT THE USER'S SOLE RISK AND WITHOUT LIMITING BvN'S RIGHTS THE USER RELEASES AND INDEMNIFIES BvN FROM AND AGAINST ALL LOSS SO ARISING.

NOTE

CONTRACTOR TO CHECK AND VERIFY ALL DIMENSIONS ON SITE PRIOR TO COMMENCEMENT OF WORK OR PREPARATION OF SHOP DRAWINGS. DO NOT SCALE THIS DRAWING.



ISSUE	DATE	FOR
1	28.08.20	WIP SSDA FOR CLIENT REVIEW
2	18.09.20	DRAFT SSDA
3	30.09.20	SSDA SUBMISSION
4	06.04.21	SSDA CO-ORDINATION ISSUE
5	16.04.21	DRAFT SSDA SUBMISSION
6	04.05.21	SSDA SUBMISSION

ARCHITECT
BvN
TEL +61 2 8297 7200

ARCHITECT
SHoP Architects
TEL +1 212 889 9005

CLIMATE CONSULTANT
Transsolar
TEL +49 711 679 76 0

LANDSCAPE ARCHITECT
ASPECT Studios
TEL +61 2 9699 7182

STRUCTURAL & FACADE ENGINEER
Eckersley O'Callaghan
TEL +1 415 813 3810

MEP ENGINEER & VT CONSULTANT
LCI
TEL +61 2 9157 0570

ACOUSTIC CONSULTANT
STANTEC
TEL +61 2 8484 7000

STRUCTURAL & CIVIL ENGINEER
TTW
TEL +612 9439 7288

TOWN PLANNER
Urbis
TEL +61 2 8233 9900

BCA/ODD CONSULTANT
Blackett Maguire + Goldsmith
TEL +61 2 9211 7777

FIRE ENGINEER
Norman Disney & Young
TEL +61 2 9928 6800

LIGHTING CONSULTANT
ISP Design
TEL +1 305 278 1565

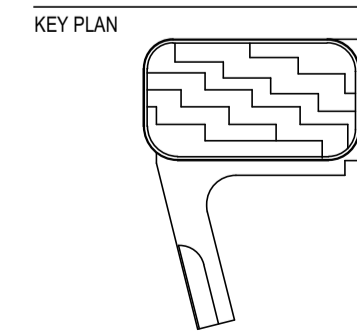

CLIENT
ATLASSIAN

PROJECT
ATLASSIAN CENTRAL
No.8-10 LEE STREET, HAYMARKET

PROJECT NUMBER
1906024

TRUE NORTH **PROJECT NORTH**

GRAPHIC SCALE
0 2000 5000

SCALE
1:100@A1

STATUS
SSDA

DRAWING

SHED - EASTERN ELEVATION

DOCUMENT NUMBER
DA-11C-GXX-03

ISSUE
6

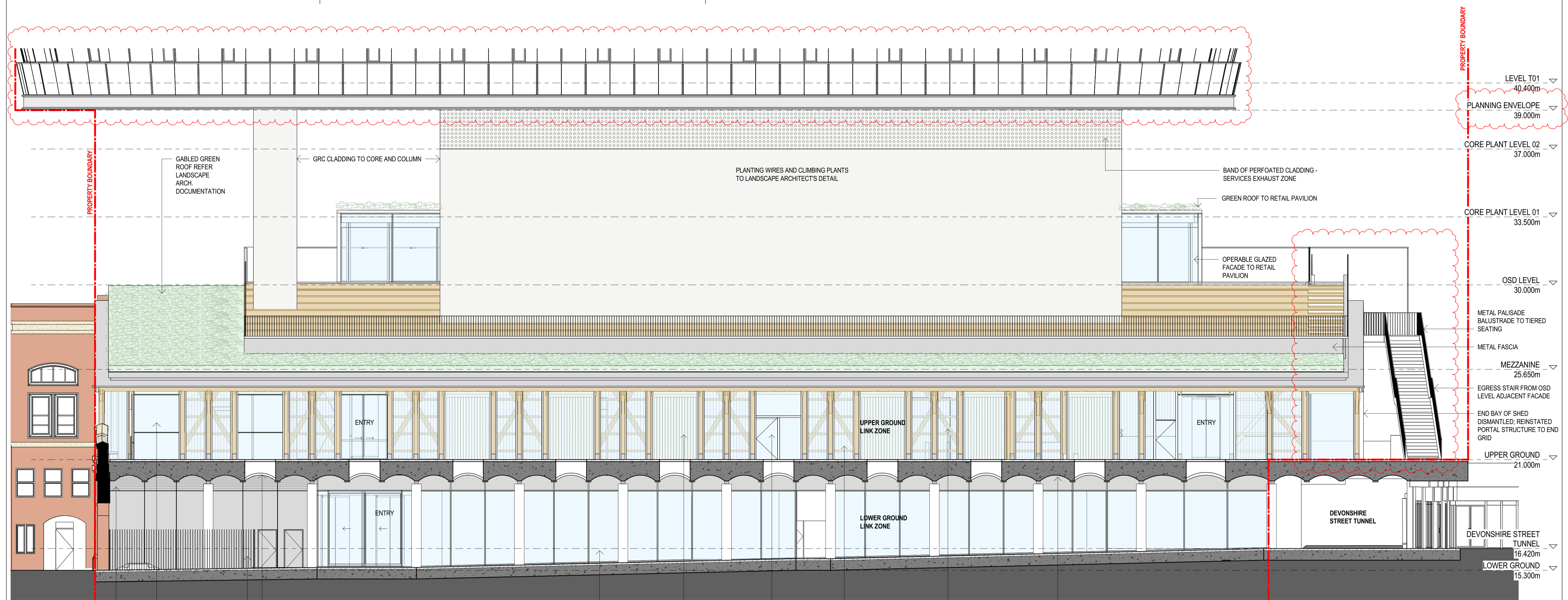
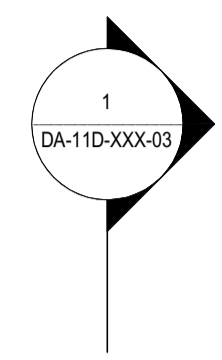
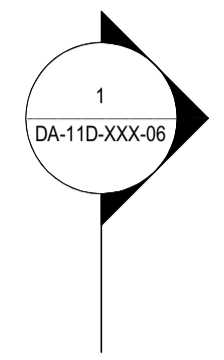

AIR INTAKE GRILLES GUILLOTINE WINDOWS TO NATURALLY VENTILATED LOBBY GLASS VAULTED SKYLIGHT TO LOWER GROUND SOFFIT DAY 1 SECURITY SCREEN TO BIKE ACCESS STAIR RETAIL SHOPFRONTS TENACIES WITH CLEAR GLASS AND STEEL PLATE MULLIONS BIFOLD, SWING AND SLIDING ENTRIES TO BE DEVELOPED SUBJECT TO RETAIL BRIEF AND SECURITY REQUIREMENTS HERITAGE 'BARN DOORS' REINSTATED BEHIND CLEAR GLAZED FACADE FIRE EGRESS DOOR REEDED GLAZING EXISTING HERITAGE WALL FRAMING AND BRACING RETAINED BEHIND GLASS FACADE INSITU CONCRETE VAULTED SOFFIT

sh p BVN
 NSW ARCHITECTS REGISTRATION BOARD / NOMINATED ARCHITECTS
 65/1 ABBE GULVIN
 85/8 WINDYBUSH TOWNOSKY
 71/5 JULIAN ABBOTTON
 75/3 MATTHEW BLAIR
 71/5 PHILIP ROSSINGTON
 49/37 JAMES GROSE
 Telephone +61 2 8297 7200
 Facsimile +61 2 8297 7299
 www.bvn.com.au

INTELLECTUAL PROPERTY
 COPYRIGHT BVN ARCHITECTURE PTY LIMITED. UNLESS OTHERWISE AGREED IN WRITING ALL RIGHTS TO THIS DOCUMENT ARE SUBJECT TO PATENT IN FULL OF ALL B.V.N. CHANGES THIS DOCUMENT MAY ONLY BE USED FOR THE EXPRESS PURPOSE AND PROJECT FOR WHICH IT HAS BEEN CREATED AND DELIVERED. AS NOTICED IN WRITING BY B.V.N. AND THIS DOCUMENT MAY NOT BE OTHERWISE USED, OR COPIED, ANY UNAUTHORIZED USE OF THIS DOCUMENT IS AT THE USER'S SOLE RISK AND WITHOUT LIMITING B.V.N.'S RIGHTS THE USER RELEASES AND INDEMNIFIES B.V.N. FROM AND AGAINST ALL LOSS OR ARISING.
NOTE
 CONTRACTOR TO CHECK AND VERIFY ALL DIMENSIONS ON SITE PRIOR TO COMMENCEMENT OF WORK OR PREPARATION OF SHOP DRAWINGS. DO NOT SCALE THIS DRAWING.

ISSUE	DATE	FOR
1	28.08.20	WIP SSDA FOR CLIENT REVIEW
2	18.09.20	DRAFT SSDA
3	30.09.20	SSDA SUBMISSION
4	06.04.21	SSDA CO-ORDINATION ISSUE
5	16.04.21	DRAFT SSDA SUBMISSION
6	04.05.21	SSDA SUBMISSION

ARCHITECT
 BVN
 TEL +61 2 8297 7200
ARCHITECT
 SHoP Architects
 TEL +1 212 889 9005
 CLIMATE CONSULTANT
 Transsolar
 TEL +49 711 679 76 0
 LANDSCAPE ARCHITECT
 ASPECT Studios
 TEL +61 2 9699 7182

STRUCTURAL & FACADE ENGINEER
 Eckersley O'Callaghan
 TEL +1 415 813 3810
MEP ENGINEER & VT CONSULTANT
 LCI
 TEL +61 2 9157 0570
ACOUSTIC CONSULTANT
 STANTEC
 TEL +61 2 8484 7000
STRUCTURAL & CIVIL ENGINEER
 TTW
 TEL +612 9439 7288

TOWN PLANNER
 Urbis
 TEL +61 2 8233 9900
BCA/ODD CONSULTANT
 Blackett Maguire + Goldsmith
 TEL +61 2 9211 7777
FIRE ENGINEER
 Norman Disney & Young
 TEL +61 2 9928 8800
LIGHTING CONSULTANT
 ISP Design
 TEL +1 305 278 1565

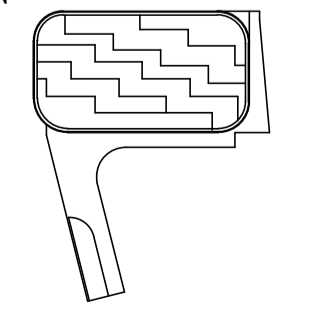
KEY PLAN

PROJECT MANAGER
 Avenor

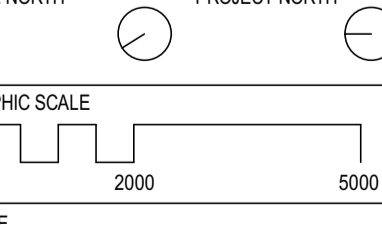
CLIENT
 ATLISSIAN
PROJECT
 ATLISSIAN CENTRAL
 No.8-10 LEE STREET, HAYMARKET
PROJECT NUMBER
 1906024

TRUE NORTH **PROJECT NORTH**

GRAPHIC SCALE
 0 2000 5000
SCALE
 1:100@A1
STATUS
 SSDA

DRAWING
SHED - WESTERN ELEVATION
DOCUMENT NUMBER
 DA-11C-GXX-04
ISSUE
 6



sh p BVN

NSW ARCHITECTS REGISTRATION BOARD / NOMINATED ARCHITECTS

65/1 ASHIE GULVIN
85/8 WINTOSZKA TITKOWSKY
71/5 JULIAN ASHTON
70/3 MATTHEW BLAIR
71/5 PHILIP ROSSINGTON
49/7 JAMES GROSE

Telephone +61 2 8297 7200
Facsimile +61 2 8297 7299
www.bvn.com.au

INTELLECTUAL PROPERTY

COPYRIGHT BVN ARCHITECTURE PTY LIMITED. UNLESS OTHERWISE AGREED IN WRITING ALL RIGHTS TO THIS DOCUMENT ARE SUBJECT TO PATENT IN FULL. IF ALL BIV CHANGES THIS DOCUMENT MAY ONLY BE USED FOR THE EXPRESS PURPOSE AND PROJECT FOR WHICH IT HAS BEEN CREATED AND REPRODUCED AS NOTICED IN WRITING BY BVN AND THIS DOCUMENT MAY NOT BE OTHERWISE USED, OR COPIED, ANY UNAUTHORIZED USE OF THIS DOCUMENT IS AT THE USER'S SOLE RISK AND WITHOUT LIMITING BVN'S RIGHTS THE USER RELEASES AND INDEMNIFIES BVN FROM AND AGAINST ALL LOSS SO ARISING.

NOTE

CONTRACTOR TO CHECK AND VERIFY ALL DIMENSIONS ON SITE PRIOR TO COMMENCEMENT OF WORK OR PREPARATION OF SHOP DRAWINGS. DO NOT SCALE THIS DRAWING.

ORIGINAL DRAWING IN COLOUR

ISSUE	DATE	FOR
1	28.08.20	WIP SSDA FOR CLIENT REVIEW
2	18.09.20	DRAFT SSDA
3	30.09.20	SSDA SUBMISSION
4	19.11.20	SSDA SUBMISSION
5	06.04.21	SSDA CO-ORDINATION ISSUE
6	16.04.21	DRAFT SSDA SUBMISSION
7	04.05.21	SSDA SUBMISSION

NSW Planning, Industry & Environment

Issued under the Environmental Planning and Assessment Act 1979

Approved Application No: SSD 10405

Granted on: 15 October 2021

Signed: AW Sheet No: 75 of 161

ARCHITECT

BVN
TEL +61 2 8297 7200

ARCHITECT

SHoP Architects
TEL +1 212 889 9005

CLIMATE CONSULTANT

Transsolar
TEL +49 711 679 76 0

LANDSCAPE ARCHITECT

ASPECT Studios
TEL +61 2 9699 7182

STRUCTURAL & FACADE ENGINEER

Eckersley O'Callaghan
TEL +1 415 813 3810

MEP ENGINEER & VT CONSULTANT

LCI
TEL +61 2 9157 0570

ACOUSTIC CONSULTANT

STANTEC
TEL +61 2 8484 7000

STRUCTURAL & CIVIL ENGINEER

TTW
TEL +612 9439 7288

TOWN PLANNER

Urbis
TEL +61 2 8233 9900

BCA/ODD CONSULTANT

Blackett Maguire + Goldsmith
TEL +61 2 9211 7777

FIRE ENGINEER

Norman Disney & Young
TEL +61 2 9928 6800

LIGHTING CONSULTANT

ISP Design
TEL +1 305 278 1565

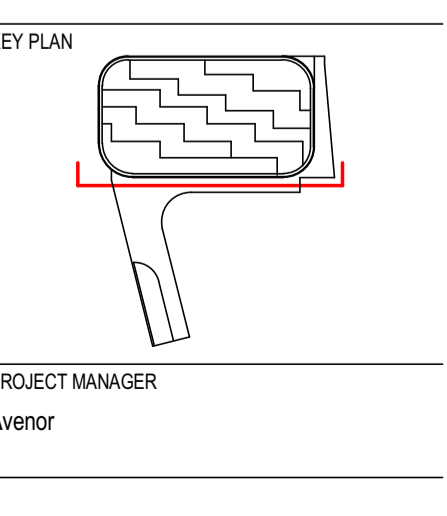

CLIENT

ATLASSIAN

PROJECT

ATLASSIAN CENTRAL
No.8-10 LEE STREET, HAYMARKET
PROJECT NUMBER
1906024

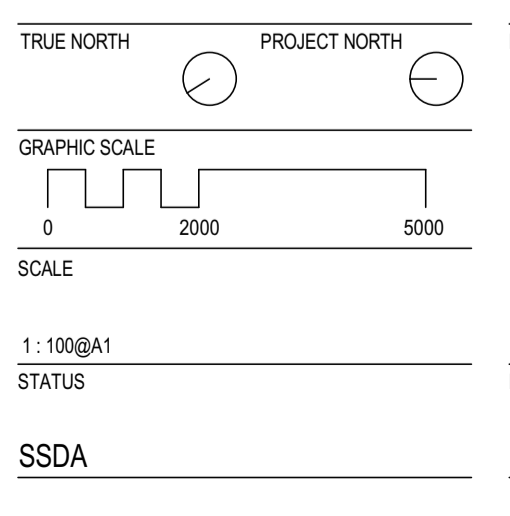

DRAWING

BASEMENT/PODIUM NORTH-SOUTH SECTION 1

DOCUMENT NUMBER
DA-11D-XXX-01

ISSUE

7

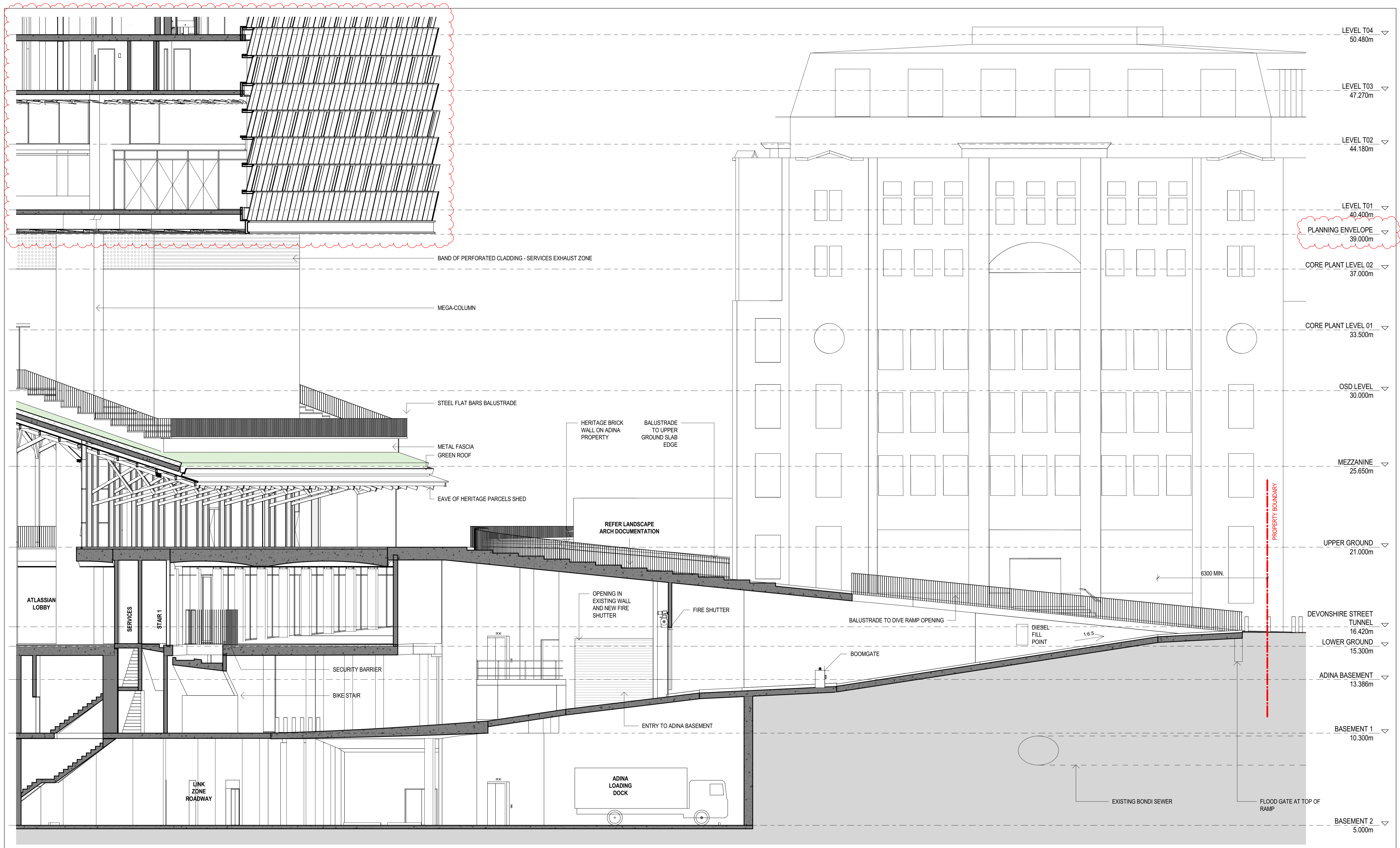

sh p BvN

NSW ARCHITECTS REGISTRATION BOARD /
NOMINATED ARCHITECTS
65/1 ABBE GALVIN
8/58 WINGTOSHA TOWNOSKY
71/5 JULIAN ABBOTT
7/53 MATTHEW BLAIR
71/5 PHILIP ROSSINGTON
4/37 JAMES GROSE
Telephone +61 2 8297 7200
Facsimile +61 2 8297 7299
www.bvn.com.au

INTELLECTUAL PROPERTY
COPYRIGHT BvN ARCHITECTURE PTY LIMITED. UNLESS OTHERWISE AGREED IN WRITING ALL RIGHTS TO THIS DOCUMENT ARE SUBJECT TO PATENT IN FULL OF ALL BvN CHARGES. THIS DOCUMENT MAY ONLY BE USED FOR THE EXPRESS PURPOSE AND PROJECT FOR WHICH IT HAS BEEN CREATED AND DELIVERED. AS NOTICED IN WRITING BY BvN AND THIS DOCUMENT MAY NOT BE OTHERWISE USED, OR COPIED, ANY UNAUTHORISED USE OF THIS DOCUMENT IS AT THE USER'S SOLE RISK AND WITHOUT LIMITING BvN'S RIGHTS THE USER RELEASES AND INDEMNIFIES BvN FROM AND AGAINST ALL LOSS OR ARISING.

NOTE
CONTRACTOR TO CHECK AND VERIFY ALL DIMENSIONS ON SITE PRIOR TO COMMENCEMENT OF WORK OR PREPARATION OF SHOP DRAWINGS. DO NOT SCALE THIS DRAWING.

ORIGINAL DRAWING
IN COLOUR

ISSUE	DATE	FOR
1	28.08.20	WIP SSDA FOR CLIENT REVIEW
2	18.09.20	DRAFT SSDA
3	30.09.20	SSDA SUBMISSION
4	19.11.20	SSDA SUBMISSION
5	06.04.21	SSDA CO-ORDINATION ISSUE
6	16.04.21	DRAFT SSDA SUBMISSION
7	04.05.21	SSDA SUBMISSION

NSW Planning, Industry & Environment
Issued under the Environmental Planning and Assessment Act 1979
Approved Application No: SSD 10405
Granted on: 15 October 2021
Signed: AW Sheet No: 76 of 161

ARCHITECT
BvN
TEL +61 2 8297 7200
ARCHITECT
SHoP Architects
TEL +1 212 889 9005
CLIMATE CONSULTANT
Transsolar
TEL +49 711 679 76 0
LANDSCAPE ARCHITECT
ASPECT Studios
TEL +61 2 9699 7182

STRUCTURAL & FACADE ENGINEER
Eckersley O'Callaghan
TEL +1 415 813 3810
MEP ENGINEER & VT CONSULTANT
LCI
TEL +61 2 9157 0570
ACOUSTIC CONSULTANT
STANTEC
TEL +61 2 8484 7000
STRUCTURAL & CIVIL ENGINEER
TTW
TEL +612 9439 7288

TOWN PLANNER
Urbis
TEL +61 2 8233 9900
BCA/ODD CONSULTANT
Blackett Maguire + Goldsmith
TEL +61 2 9211 7777
FIRE ENGINEER
Norman Disney & Young
TEL +61 2 9928 8800
LIGHTING CONSULTANT
ISP Design
TEL +1 305 278 1565

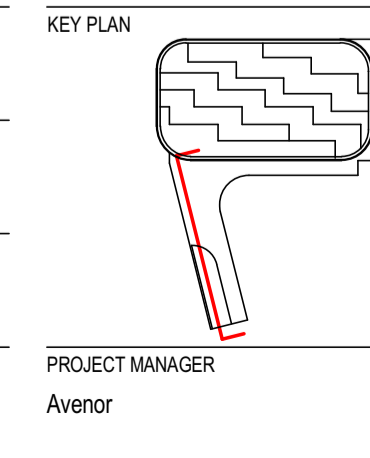

CLIENT
ATLASSIAN
PROJECT
ATLASSIAN CENTRAL
No.8-10 LEE STREET, HAYMARKET
PROJECT NUMBER
1906024

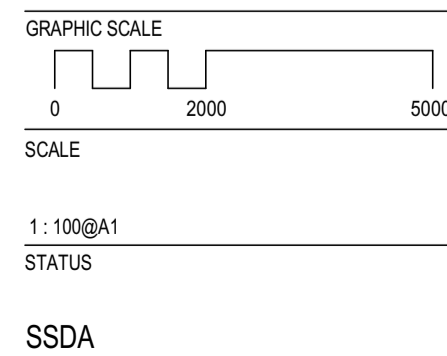

DRAWING
DIVE RAMP SECTION
DOCUMENT NUMBER
DA-11D-XXX-02
ISSUE
7

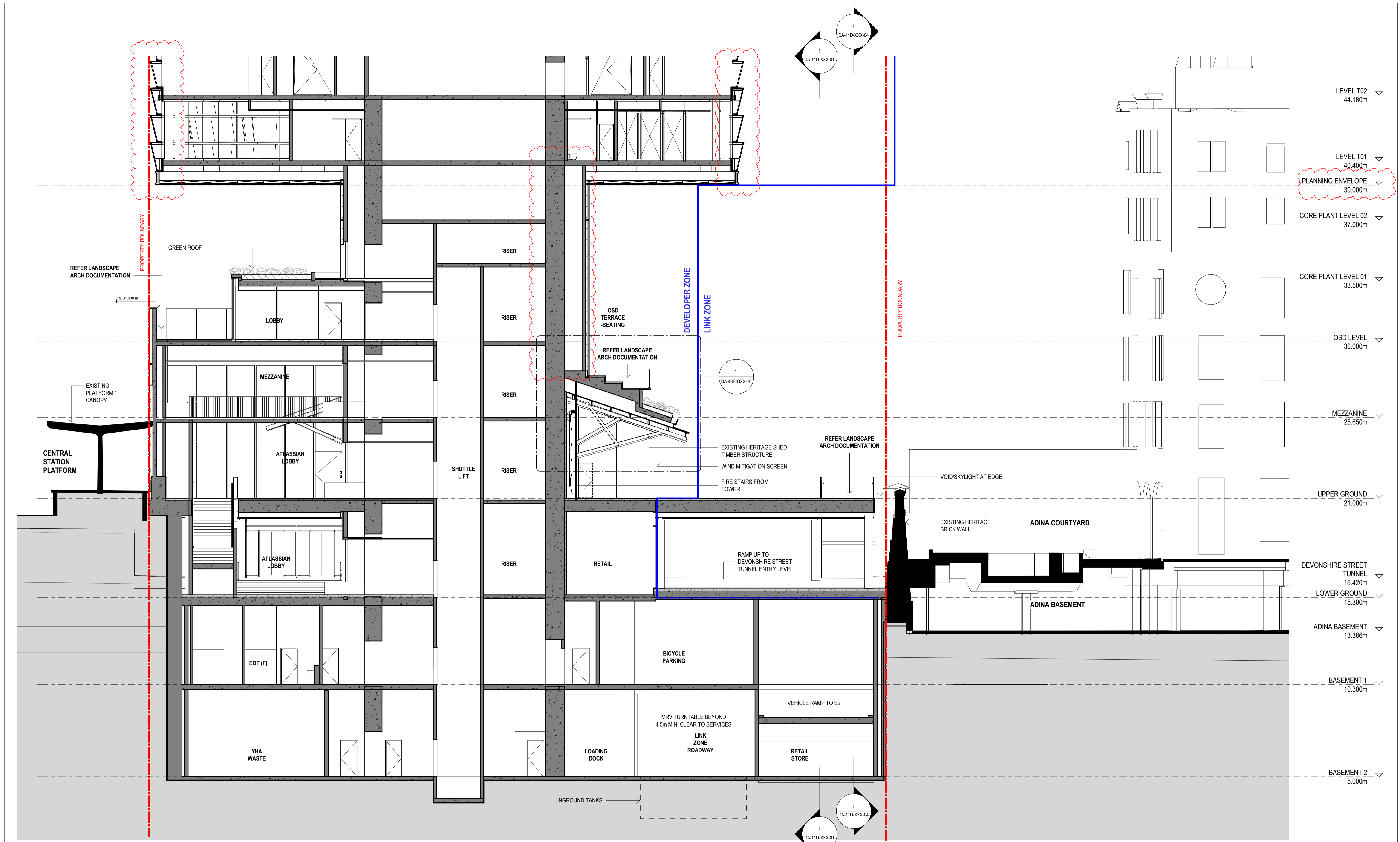

sh p BVN

NSW ARCHITECTS REGISTRATION BOARD /
NOMINATED ARCHITECTS
65/1 ABBE GULV
85/8 WINTOSHKA TICHONOSKY
71/5 JULIAN ASHTON
75/3 MATTHEW BLAIR
71/5 PHILIP ROSSINGTON
49/7 JAMES GROSE
Telephone +61 2 8297 7200
Facsimile +61 2 8297 7299
www.bvn.com.au

INTELLECTUAL PROPERTY
COPYRIGHT BVN ARCHITECTURE PTY LIMITED. UNLESS OTHERWISE AGREED IN WRITING ALL RIGHTS TO THIS DOCUMENT ARE SUBJECT TO PATENT IN FULL. IF ALL BIV CHANGES THIS DOCUMENT MAY ONLY BE USED FOR THE EXPRESS PURPOSE AND PROJECT FOR WHICH IT HAS BEEN CREATED AND DELIVERED. AS NOTED IN WRITINGS BY BVN AND THIS DOCUMENT MAY NOT BE OTHERWISE USED, OR COPIED, ANY UNAUTHORIZED USE OF THIS DOCUMENT IS AT THE USER'S SOLE RISK AND WITHOUT LIMITING BVN'S RIGHTS THE USER RELEASES AND INDEMNIFIES BVN FROM AND AGAINST ALL LOSS OR ARISING.

NOTE
CONTRACTOR TO CHECK AND VERIFY ALL DIMENSIONS ON SITE PRIOR TO COMMENCEMENT OF WORK OR PREPARATION OF SHOP DRAWINGS. DO NOT SCALE THIS DRAWING.

ORIGINAL DRAWING
IN COLOUR

ISSUE	DATE	FOR
1	28.08.20	WIP SSDA FOR CLIENT REVIEW
2	18.09.20	DRAFT SSDA
3	30.09.20	SSDA SUBMISSION
4	19.11.20	SSDA SUBMISSION
5	06.04.21	SSDA CO-ORDINATION ISSUE
6	16.04.21	DRAFT SSDA SUBMISSION
7	04.05.21	SSDA SUBMISSION

NSW Planning, Industry & Environment
Issued under the Environmental Planning and Assessment Act 1979
Approved Application No: SSD 10405
Granted on: 15 October 2021
Signed: AW Sheet No: 77 of 161

ARCHITECT
BVN
TEL +61 2 8297 7200
SHoP Architects
TEL +1 212 889 9005
CLIMATE CONSULTANT
Transsolar
TEL +49 711 679 76 0
LANDSCAPE ARCHITECT
ASPECT Studios
TEL +61 2 9699 7182

STRUCTURAL & FACADE ENGINEER
Eckersley O'Callaghan
TEL +1 415 813 3810
MEP ENGINEER & VT CONSULTANT
LCI
TEL +61 2 9157 0570
ACOUSTIC CONSULTANT
STANTEC
TEL +61 2 8484 7000
STRUCTURAL & CIVIL ENGINEER
TTW
TEL +612 9439 7288

TOWN PLANNER
Urbis
TEL +61 2 8233 9900
BCA/ODD CONSULTANT
Blackett Maguire + Goldsmith
TEL +61 2 9211 7777
FIRE ENGINEER
Norman Disney & Young
TEL +61 2 9928 6800
LIGHTING CONSULTANT
ISP Design
TEL +1 305 278 1565

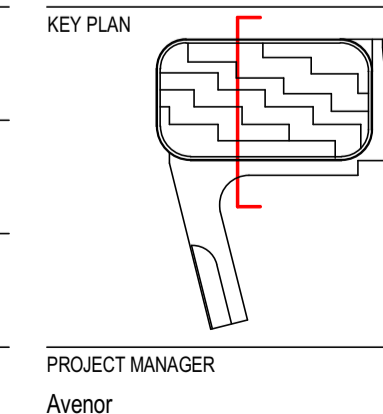

CLIENT
ATLASSIAN
PROJECT
ATLASSIAN CENTRAL
No.8-10 LEE STREET, HAYMARKET
PROJECT NUMBER
1906024

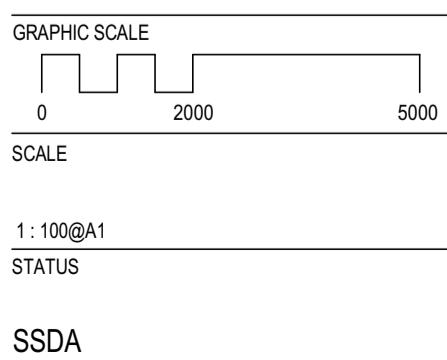

DRAWING
**BASEMENT/PODIUM
EAST-WEST SECTION 1**
DOCUMENT NUMBER
DA-11D-XXX-03
ISSUE
7

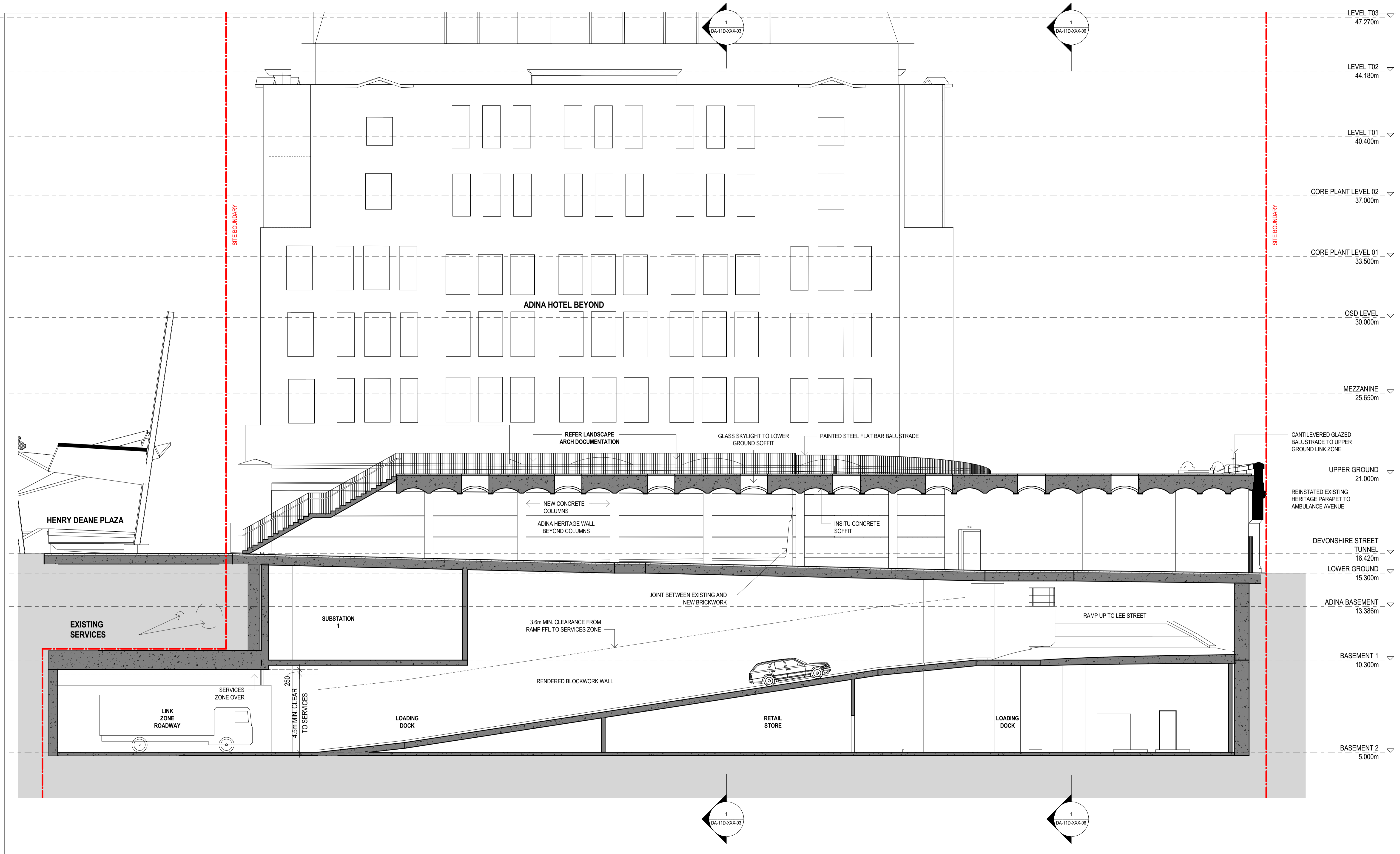

NSW ARCHITECTS REGISTRATION BOARD /
NOMINATED ARCHITECTS
65/1 ABBE GULVIN
8/88 WINDTSCHEK TCHENOSKY
71/5 JULIAN ABBOTT
7/53 MATTHEW BLAIR
71/5 PHILIP CROSSINGTON
4/37 JAMES GROSE

Telephone +61 2 8297 7200
Facsimile +61 2 8297 7299
www.bvn.com.au

INTELLECTUAL PROPERTY
COPYRIGHT BvN ARCHITECTURE PTY LIMITED. UNLESS OTHERWISE AGREED IN WRITING, ALL RIGHTS TO THIS DOCUMENT ARE SUBJECT TO PATENT IN FULL OF ALL BvN CHARGES. THIS DOCUMENT MAY ONLY BE USED FOR THE EXPRESS PURPOSE AND PROJECT FOR WHICH IT HAS BEEN CREATED AND RELEASED. AS NOTICED IN WRITING BY BvN AND THIS DOCUMENT MAY NOT BE OTHERWISE USED, OR COPIED, AND UNAUTHORISED USE OF THIS DOCUMENT IS AT THE USER'S SOLE RISK AND WITHOUT LIMITING BvN'S RIGHTS, THE USER RELEASES AND INDEMNIFIES BvN FROM AND AGAINST ALL LOSS OR ARISING.

NOTE
CONTRACTOR TO CHECK AND VERIFY ALL DIMENSIONS ON SITE PRIOR TO COMMENCEMENT OF WORK OR PREPARATION OF SHOP DRAWINGS. DO NOT SCALE THIS DRAWING.

ORIGINAL DRAWING
IN COLOUR

ISSUE	DATE	FOR
1	28.08.20	WIP SDDA FOR CLIENT REVIEW
2	18.09.20	DRAFT SDDA
3	30.09.20	SSDA SUBMISSION
4	19.11.20	SSDA SUBMISSION
5	06.04.21	SSDA CO-ORDINATION ISSUE
6	16.04.21	DRAFT SDDA SUBMISSION
7	04.05.21	SSDA SUBMISSION

NSW Planning, Industry & Environment
Issued under the Environmental Planning and Assessment Act 1979

Approved Application No: SSD 10405

Granted on: 15 October 2021

Signed: AW Sheet No: 78 of 161

ARCHITECT
BvN
TEL +61 2 8297 7200

SHoP Architects
TEL +1 212 889 9005

CLIMATE CONSULTANT
Transsolar
TEL +49 711 679 76 0

LANDSCAPE ARCHITECT
ASPECT Studios
TEL +61 2 9699 7182

STRUCTURAL & FACADE ENGINEER
Eckersley O'Callaghan
TEL +1 415 813 3810

MEP ENGINEER & VT CONSULTANT
LCI
TEL +61 2 9157 0570

ACOUSTIC CONSULTANT
STANTEC
TEL +61 2 8484 7000

STRUCTURAL & CIVIL ENGINEER
TTW
TEL +612 9439 7288

TOWN PLANNER
Urbis
TEL +61 2 8233 9900

BCA/ODD CONSULTANT
Blackett Maguire + Goldsmith
TEL +61 2 9211 7777

FIRE ENGINEER
Norman Disney & Young
TEL +61 2 9928 6800

LIGHTING CONSULTANT
ISP Design
TEL +1 305 278 1565

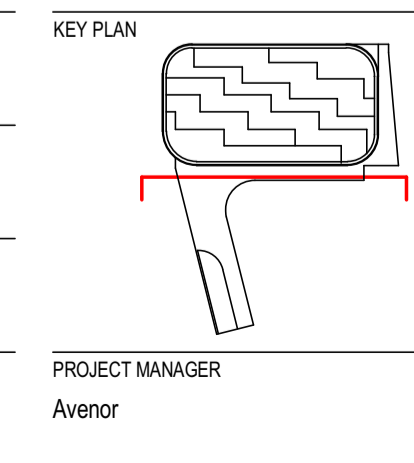

CLIENT
ATLASSIAN

PROJECT
ATLASSIAN CENTRAL
No.8-10 LEE STREET, HAYMARKET
PROJECT NUMBER
1906024

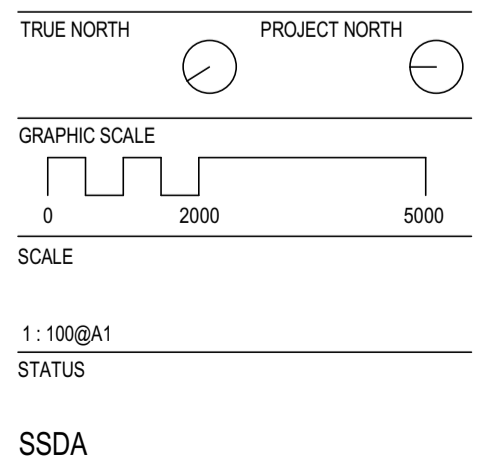

DRAWING

**BASEMENT/PODIUM
NORTH-SOUTH SECTION 2**

DOCUMENT NUMBER
DA-11D-XXX-04

ISSUE
7

4/05/2021 12:39:04 PM

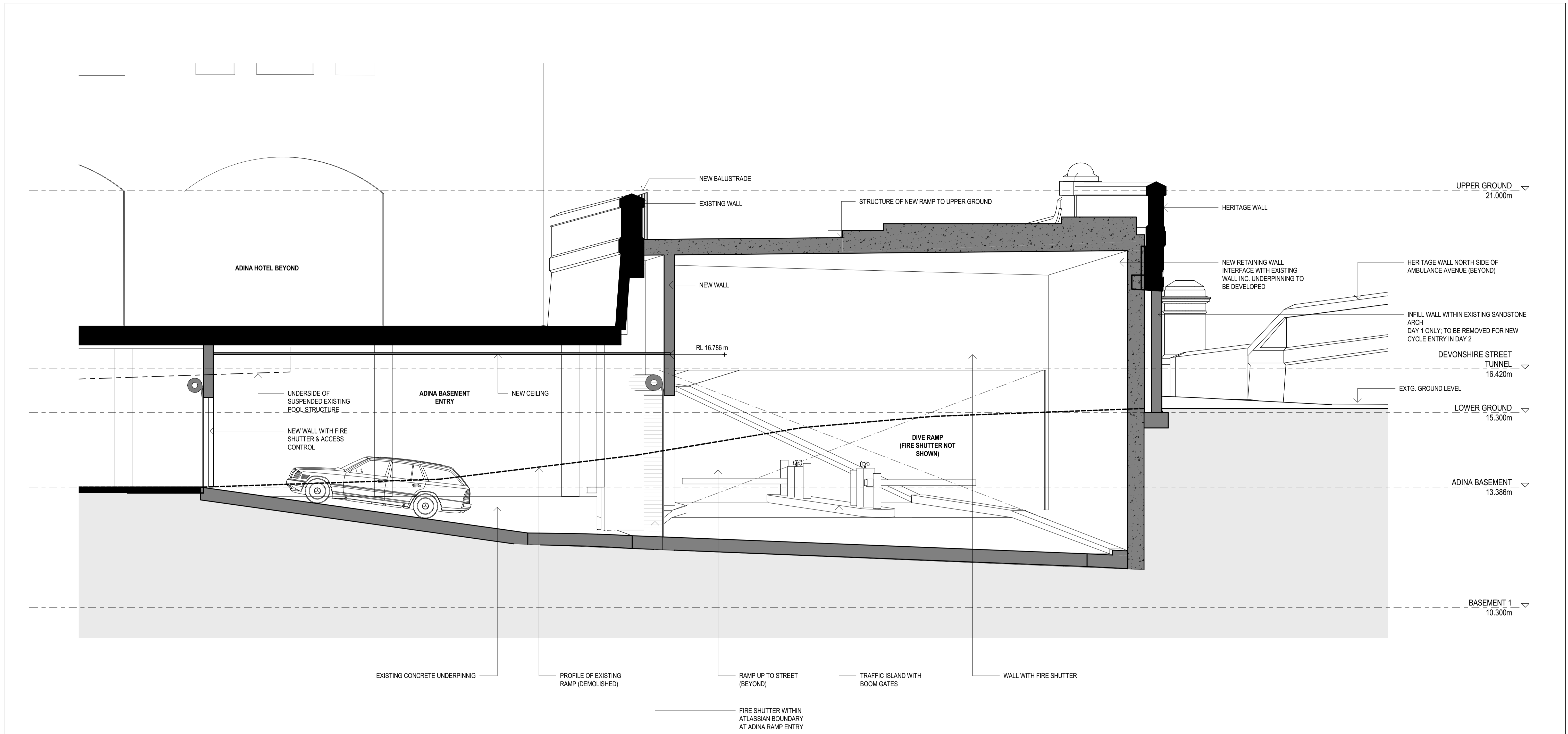

Planning, Industry & Environment
 Issued under the Environmental Planning and Assessment Act 1979
Approved Application No: SSD 10405
Granted on: 15 October 2021
Signed: AW Sheet No: 79 of 161

sh p BVN
 NSW ARCHITECTS REGISTRATION BOARD / NOMINATED ARCHITECTS
 65/1 ABBE GULVIN
 8/58 WINDYBUSH TOWNOSKY
 71/5 JULIAN ABBOT
 7/53 MATTHEW BLAIR
 71/57 PHILIP ROSSINGTON
 4/57 JAMES GROSE
 Telephone +61 2 8297 7200
 Facsimile +61 2 8297 7299
 www.bvn.com.au

INTELLECTUAL PROPERTY
 COPYRIGHT BVN ARCHITECTURE PTY LIMITED. UNLESS OTHERWISE AGREED IN WRITING ALL RIGHTS TO THIS DOCUMENT ARE SUBJECT TO PATENT IN FULL. IF ALL B.V.N. CHANGES THIS DOCUMENT MAY ONLY BE USED FOR THE EXPRESS PURPOSE AND PROJECT FOR WHICH IT HAS BEEN CREATED AND DELIVERED. AS NOTICED IN WRITING BY B.V.N. AND THIS DOCUMENT MAY NOT BE OTHERWISE USED, OR COPIED, ANY UNAUTHORIZED USE OF THIS DOCUMENT IS AT THE USER'S SOLE RISK AND WITHOUT LIMITING B.V.N.'S RIGHTS THE USER RELEASES AND INDEMNIFIES B.V.N. FROM AND AGAINST ALL LOSS SO ARISING.
NOTE
 CONTRACTOR TO CHECK AND VERIFY ALL DIMENSIONS ON SITE PRIOR TO COMMENCEMENT OF WORK OR PREPARATION OF SHOP DRAWINGS. DO NOT SCALE THIS DRAWING.
ORIGINAL DRAWING IN COLOUR

ISSUE	DATE	FOR
1	28.08.20	WIP SSDA FOR CLIENT REVIEW
2	18.09.20	DRAFT SSDA
3	20.09.20	SSDA SUBMISSION
4	06.04.21	SSDA CO-ORDINATION ISSUE
5	16.04.21	DRAFT SSDA SUBMISSION
6	04.05.21	SSDA SUBMISSION

ARCHITECT
 BVN
 TEL +61 2 8297 7200
ARCHITECT
 SHoP Architects
 TEL +1 212 889 9005
CLIMATE CONSULTANT
 Transsolar
 TEL +49 711 679 76 0
LANDSCAPE ARCHITECT
 ASPECT Studios
 TEL +61 2 9699 7182

STRUCTURAL & FACADE ENGINEER
 Eckersley O'Callaghan
 TEL +1 415 813 3810
MEP ENGINEER & VT CONSULTANT
 LCI
 TEL +61 2 9157 0570
ACOUSTIC CONSULTANT
 STANTEC
 TEL +61 2 8484 7000
STRUCTURAL & CIVIL ENGINEER
 TTW
 TEL +612 9439 7288

TOWN PLANNER
 Urbis
 TEL +61 2 8233 9900
BCA/ODD CONSULTANT
 Blackett Maguire + Goldsmith
 TEL +61 2 9211 7777
FIRE ENGINEER
 Norman Disney & Young
 TEL +61 2 9928 6800
LIGHTING CONSULTANT
 ISP Design
 TEL +1 305 278 1565

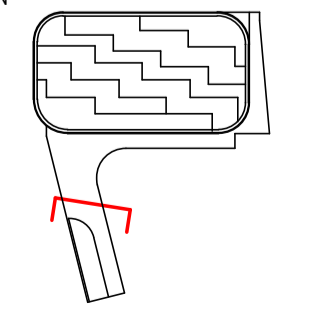
KEY PLAN

PROJECT MANAGER
 Avenor

CLIENT
 ATLISSIAN
PROJECT
 ATLISSIAN CENTRAL
 No.8-10 LEE STREET, HAYMARKET
PROJECT NUMBER
 1906024

GRAPHIC SCALE
 0 1000 2500
SCALE
 1:50@A1
STATUS
 SSDA

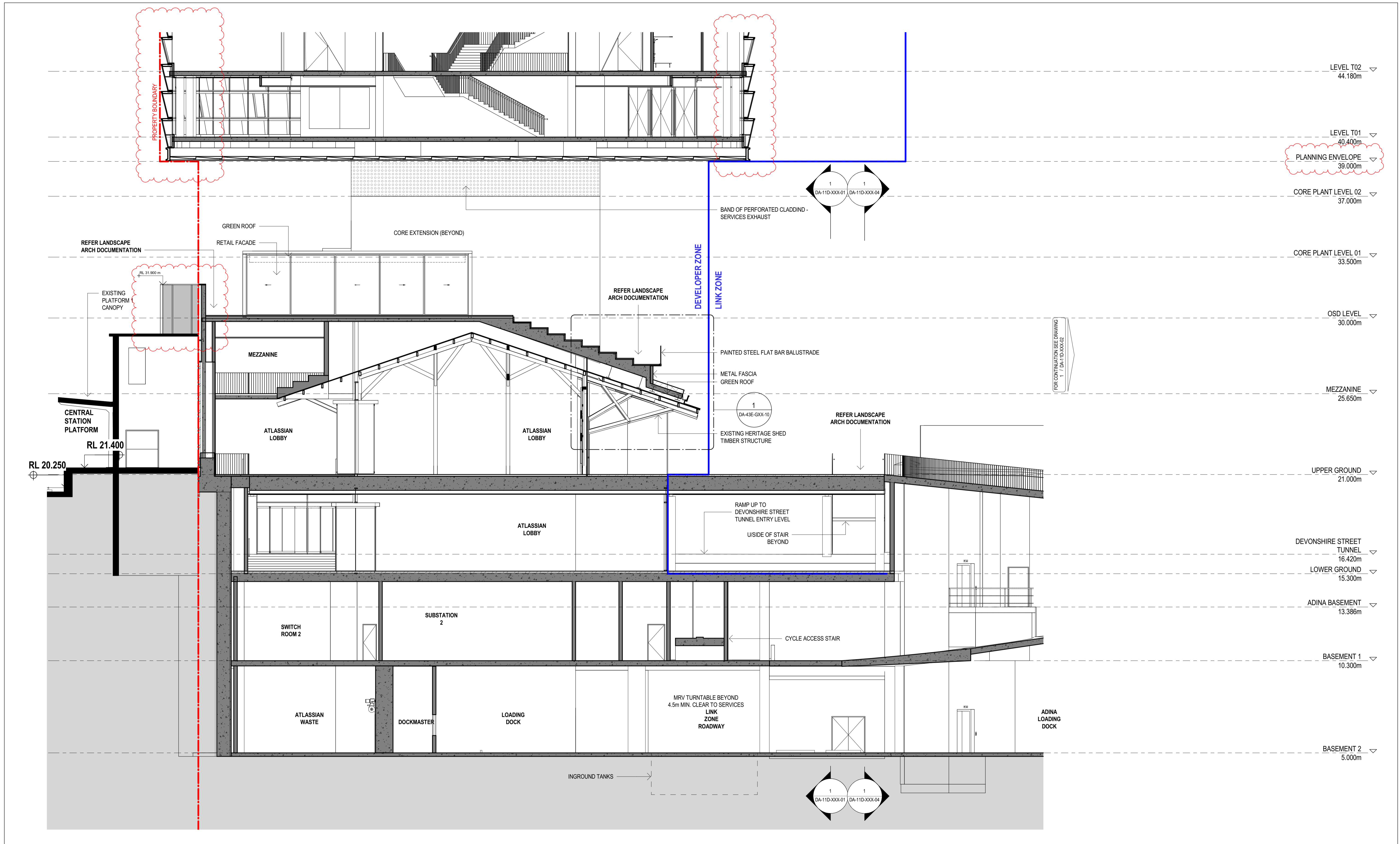
DRAWING
ADINA BASEMENT ENTRY SECTION
DOCUMENT NUMBER
 DA-11D-XXX-05
ISSUE
 6



sh p BVN

NSW ARCHITECTS REGISTRATION BOARD / NOMINATED ARCHITECTS

65/1 ABBIE GULVIN
8/58 WINDYBUSH TOWNOSKY
71/5 JULIAN ABBOTT
7/50 MATTHEW BLAIR
71/5 PHILIP ROSSINGTON
4/57 JAMES GROSE

Telephone +61 2 8297 7200
Facsimile +61 2 8297 7299
www.bvn.com.au

INTELLECTUAL PROPERTY

COPYRIGHT BVN ARCHITECTURE PTY LIMITED. UNLESS OTHERWISE AGREED IN WRITING ALL RIGHTS TO THIS DOCUMENT ARE SUBJECT TO PATENT IN FULL OF ALL BIV CHANGES. THIS DOCUMENT MAY ONLY BE USED FOR THE EXPRESS PURPOSE AND PROJECT FOR WHICH IT HAS BEEN CREATED AND REPRODUCED AS NOTICED IN WRITING BY BVN AND THIS DOCUMENT MAY NOT BE OTHERWISE USED, OR COPIED, AND UNAUTHORIZED USE OF THIS DOCUMENT IS AT THE USER'S SOLE RISK AND WITHOUT LIMITING BVN'S RIGHTS THE USER RELEASES AND INDEMNIFIES BVN FROM AND AGAINST ALL LOSS OR ARISING.

NOTE

CONTRACTOR TO CHECK AND VERIFY ALL DIMENSIONS ON SITE PRIOR TO COMMENCEMENT OF WORK OR PREPARATION OF SHOP DRAWINGS. DO NOT SCALE THIS DRAWING.

ORIGINAL DRAWING IN COLOUR

ISSUE	DATE	FOR
1	28.08.20	WIP SDDA FOR CLIENT REVIEW
2	18.09.20	DRAFT SDDA
3	30.09.20	SSDA SUBMISSION
4	19.11.20	SSDA SUBMISSION
5	06.04.21	SSDA CO-ORDINATION ISSUE
6	16.04.21	DRAFT SDDA SUBMISSION
7	04.05.21	SSDA SUBMISSION

NSW Planning, Industry & Environment

Issued under the Environmental Planning and Assessment Act 1979

Approved Application No: SSD 10405

Granted on: 15 October 2021

Signed: AW Sheet No: 80 of 161

ARCHITECT

BVN
TEL +61 2 8297 7200

ARCHITECT

SHoP Architects
TEL +61 2 889 9005

CLIMATE CONSULTANT

Transsolar
TEL +49 711 679 76 0

LANDSCAPE ARCHITECT

ASPECT Studios
TEL +61 2 9699 7182

STRUCTURAL & FACADE ENGINEER

Eckersley O'Callaghan
TEL +1 415 813 3810

MEP ENGINEER & VT CONSULTANT

LCI
TEL +61 2 9157 0570

ACOUSTIC CONSULTANT

STANTEC
TEL +61 2 8484 7000

STRUCTURAL & CIVIL ENGINEER

TTW
TEL +612 9439 7288

TOWN PLANNER

Urbis
TEL +61 2 8233 9900

BCA/ODD CONSULTANT

Blackett Maguire + Goldsmith
TEL +61 2 9211 7777

FIRE ENGINEER

Norman Disney & Young
TEL +61 2 9928 6800

LIGHTING CONSULTANT

ISP Design
TEL +1 305 278 1565

KEY PLAN

PROJECT MANAGER

Avenor

CLIENT

ATLASSIAN

PROJECT

ATLASSIAN CENTRAL
No.8-10 LEE STREET, HAYMARKET

PROJECT NUMBER

1906024

GRAPHIC SCALE

0 2000 5000

SCALE

1:100@A1

STATUS

SSDA

DRAWING

BASEMENT / PODIUM EAST-WEST SECTION 2

DOCUMENT NUMBER

DA-11D-XXX-06

ISSUE

7

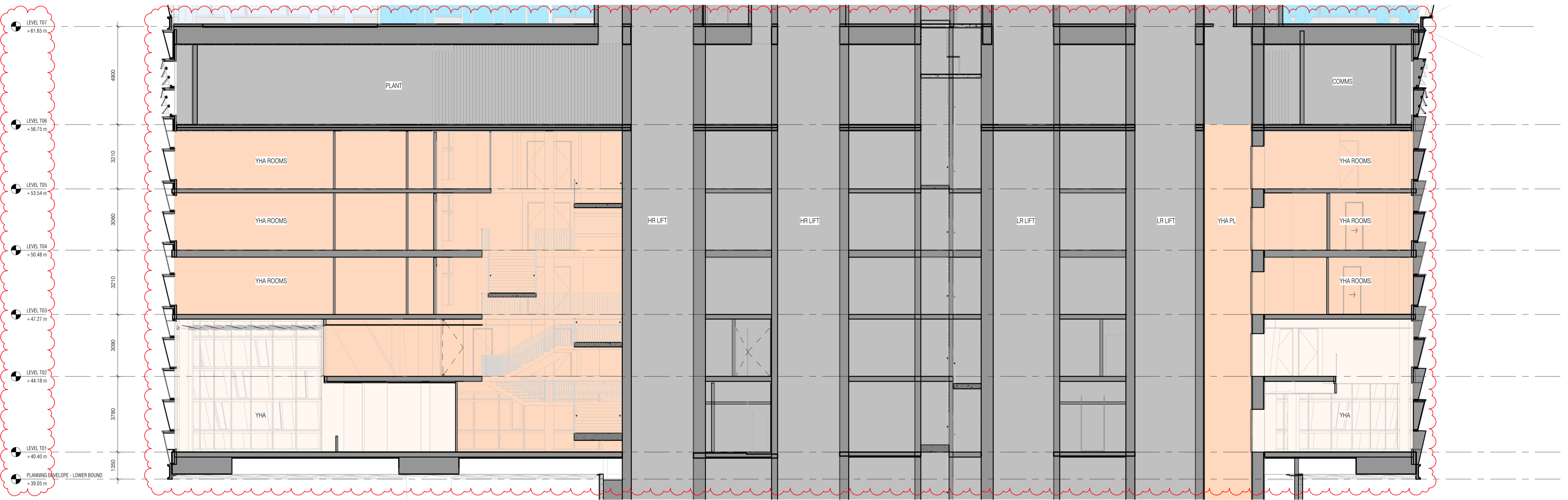

Planning, Industry & Environment
Issued under the Environmental Planning and Assessment Act 1979
Approved Application No: SSD 10405
Granted on: 15 October 2021
Signed: AW Sheet No: 81 of 161



NOTE: FOR ENCLOSURE DOCUMENTATION, SEE AR-40s & AR-43s

ENLARGED SECTION - YHA - N-S 1 : 100 1 DA-11D-XXX-11 4/30/2021 13:47:10 PM

sh p BVN
 NSW ARCHITECTS REGISTRATION BOARD / NOMINATED ARCHITECTS
 65/1 ARBIE GALVIN
 9/26 WINDYBARKA TECHNOLOGY
 71/5 JULIANASHOUL
 70/3 MATTHEW BLAIR
 71/5 PHILIP CROSSINGTON
 4/37 JAMES GROSE
 Telephone +61 2 8297 7200
 Facsimile +61 2 8297 7299
 www.bvn.com.au

INTELLECTUAL PROPERTY
 COPYRIGHT BVN ARCHITECTURE PTY LIMITED. UNLESS OTHERWISE AGREED IN WRITING ALL RIGHTS TO THIS DOCUMENT ARE SUBJECT TO PATENT IN FULL. IF ALL BVN CHANGES THIS DOCUMENT MAY ONLY BE USED FOR THE EXPRESS PURPOSE AND PROJECT FOR WHICH IT HAS BEEN CREATED AND REVERSED, AS NOTED IN WRITING BY BVN AND THIS DOCUMENT MAY NOT BE OTHERWISE USED, OR COPIED, AND UNLESS OTHERWISE USED IN WRITING BY BVN AT THE USER'S SOLE RISK AND WITHOUT LIMITING BVN'S RIGHTS THE USER RELEASES AND INDEMNIFIES BVN FROM AND AGAINST ALL LOSS SO ARISING.
NOTE
 CONTRACTOR TO CHECK AND VERIFY ALL DIMENSIONS ON SITE PRIOR TO COMMENCEMENT OF WORK OR PREPARATION OF SHOP DRAWINGS. DO NOT SCALE THIS DRAWING.

ISSUE	DATE	FOR
1	28.08.20	WIP SSDA FOR CLIENT REVIEW
2	16.09.20	DRAFT SSDA
3	30.09.20	SSDA SUBMISSION
4	04.05.21	SSDA SUBMISSION

GENERAL NOTES
 1. ALL SHAFT LABELS AND MECH. EQUIP ARE SHOWN FOR REFERENCE ONLY, SEE MEP DWGS.
 2. STRUCTURAL ELEMENTS SHOWN FOR REFERENCE ONLY, SEE STR DWGS.
 FOR ENCLOSURE DOCUMENTATION, SEE DA-40s AND DA-43s
 XX-XXX FOR FURTHER INFORMATION ON ELEMENT CODES REFER ARCHITECTURAL REPORT
 FWT-XXX FWT CODES REFER PROJECT ENCLOSURE SYSTEMS DA-40A-XXX-01

ARCHITECT
 BVN
 TEL +61 2 8297 7200
ARCHITECT
 SHoP Architects
 TEL +1 212 889 9005
CLIMATE CONSULTANT
 Transsolar
 TEL +49 711 679 76 0
LANDSCAPE ARCHITECT
 ASPECT Studios
 TEL +61 2 9699 7182

STRUCTURAL & FACADE ENGINEER
 Eckersley O'Callaghan
 TEL +1 415 813 3810
MEP ENGINEER & VT CONSULTANT
 LCI
 TEL +61 2 9157 0570
ACOUSTIC CONSULTANT
 STANTEC
 TEL +61 2 8484 7000
STRUCTURAL & CIVIL ENGINEER
 TTW
 TEL +612 9439 7288

TOWN PLANNER
 Urbis
 TEL +61 2 8233 9900
BCA/ODD CONSULTANT
 Blackett Maguire + Goldsmith
 TEL +61 2 9211 7777
FIRE ENGINEER
 Norman Disney & Young
 TEL +61 2 9928 6800
LIGHTING CONSULTANT
 ISP Design
 TEL +1 305 278 1565

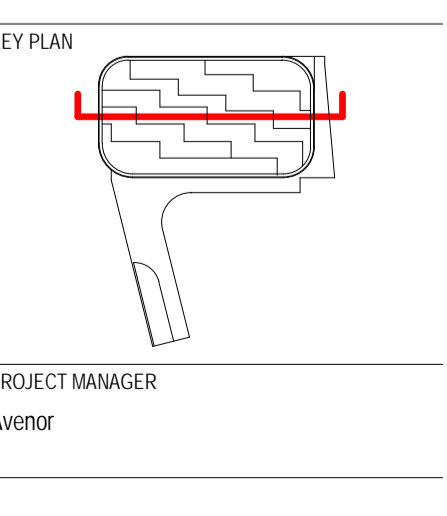

CLIENT
 Atlassian
PROJECT
 Atlassian Central
 8-10 Lee Street
PROJECT NUMBER
 190602

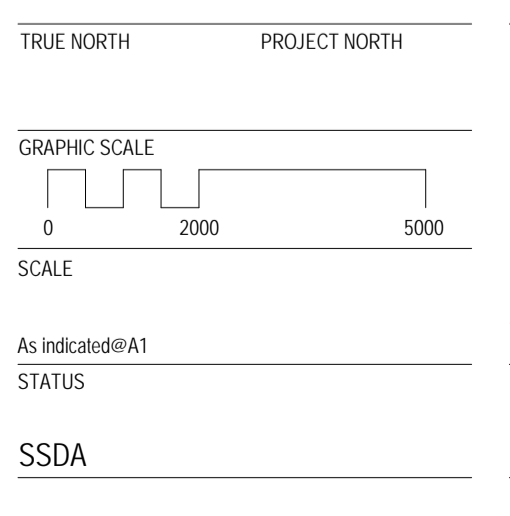

YHA SECTION - N-S
 DOCUMENT NUMBER
 DA-11D-XXX-11
 ISSUE
 4

Planning, Industry & Environment
Issued under the Environmental Planning and Assessment Act 1979
Approved Application No: SSD 10405
Granted on: 15 October 2021
Signed: AW Sheet No: 82 of 161

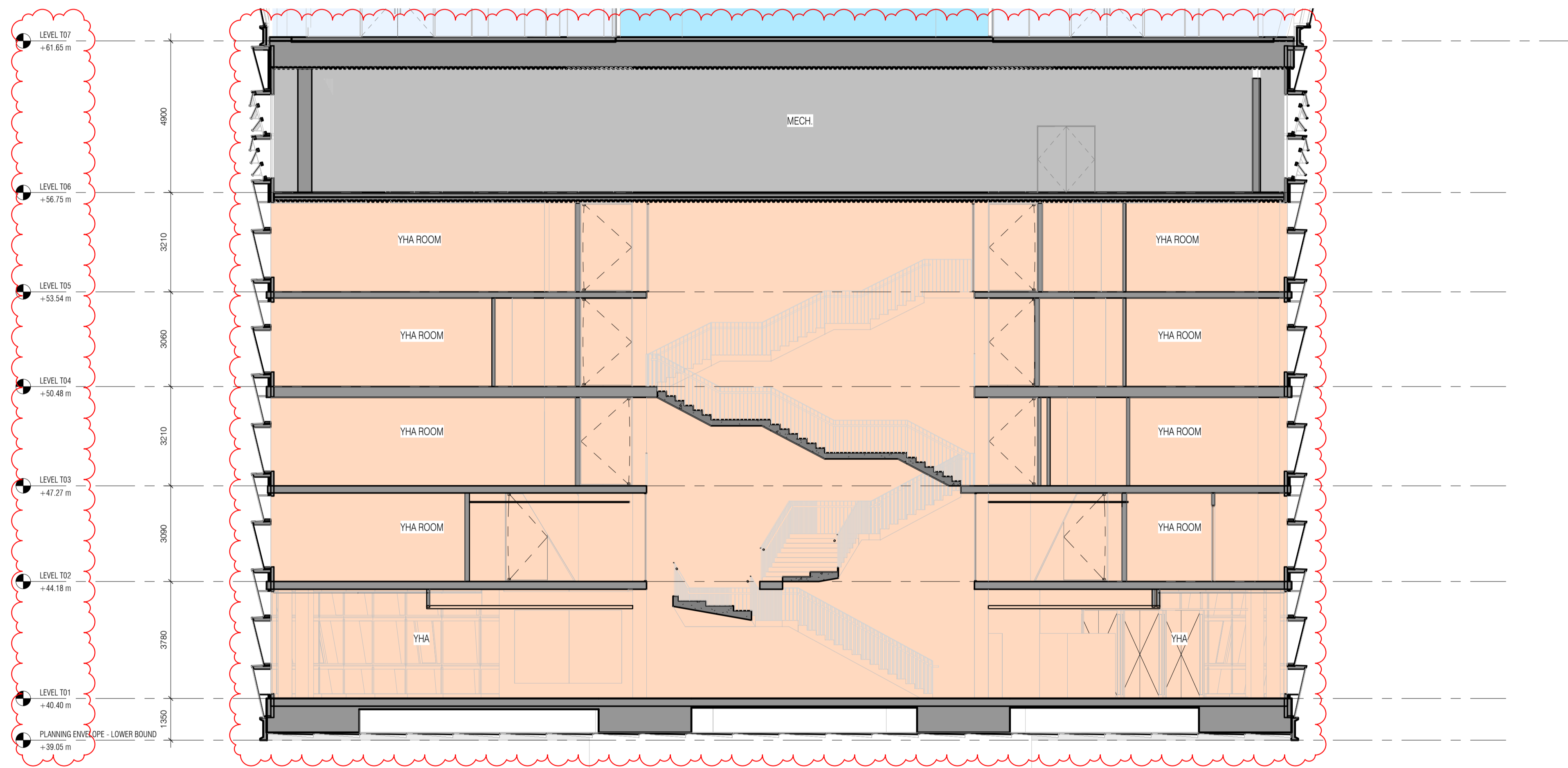

NOTE: FOR ENCLOSURE DOCUMENTATION, SEE AR-40s & AR-43s

ENLARGED SECTION - YHA - E-W 1 : 100 1

sh p BVN
 NSW ARCHITECTS REGISTRATION BOARD / NOMINATED ARCHITECTS
 65/1 ARBIE GALVIN
 9/5/1 WROTSCHKA TICHONOSKY
 7/15 JULIAN ASHTON
 7/5/3 MATTHEW BLAIR
 7/15 PHILIP CROSSINGTON
 4/17 JAMES GROSE
 Telephone +61 2 8297 7200
 Facsimile +61 2 8297 7299
 www.bvn.com.au

INTELLECTUAL PROPERTY
 COPYRIGHT BVN ARCHITECTURE PTY LIMITED. UNLESS OTHERWISE AGREED IN WRITING ALL RIGHTS TO THIS DOCUMENT ARE SUBJECT TO PATENT IN FULL. IF ALL BVN CHANGES THIS DOCUMENT MAY ONLY BE USED FOR THE EXPRESS PURPOSE AND PROJECT FOR WHICH IT HAS BEEN CREATED AND REPRODUCED AS NOTED IN WRITING BY BVN AND THIS DOCUMENT MAY NOT BE OTHERWISE USED, OR COPIED, ANY UNAUTHORIZED USE OF THIS DOCUMENT IS AT THE USER'S SOLE RISK AND WITHOUT LIMITING BVN'S RIGHTS THE USER RELEASES AND INDEMNIFIES BVN FROM AND AGAINST ALL LOSS SO ARISING.
NOTE
 CONTRACTOR TO CHECK AND VERIFY ALL DIMENSIONS ON SITE PRIOR TO COMMENCEMENT OF WORK OR PREPARATION OF SHOP DRAWINGS. DO NOT SCALE THIS DRAWING.
ORIGINAL DRAWING IN COLOUR

ISSUE	DATE	FOR
1	28.08.20	WIP SDDA FOR CLIENT REVIEW
2	16.09.20	DRAFT SDDA
3	30.09.20	SSDA SUBMISSION
4	04.05.21	SSDA SUBMISSION

GENERAL NOTES
 1. ALL SHAFT LABELS AND MECH. EQUIP ARE SHOWN FOR REFERENCE ONLY, SEE MEP DWGS.
 2. STRUCTURAL ELEMENTS SHOWN FOR REFERENCE ONLY, SEE STR DWGS.
 FOR ENCLOSURE DOCUMENTATION, SEE DA-40s AND DA-43s
 XX-XXX FOR FURTHER INFORMATION ON ELEMENT CODES REFER ARCHITECTURAL REPORT
 FWT-XXX FWT CODES REFER PROJECT ENCLOSURE SYSTEMS DA-40A-XXX-01

ARCHITECT
 BVN
 TEL +61 2 8297 7200
ARCHITECT
 SHoP Architects
 TEL +1 212 889 9005
CLIMATE CONSULTANT
 Transsolar
 TEL +49 711 679 76 0
LANDSCAPE ARCHITECT
 ASPECT Studios
 TEL +61 2 9699 7182

STRUCTURAL & FACADE ENGINEER
 Eckersley O'Callaghan
 TEL +1 415 813 3810
MEP ENGINEER & VT CONSULTANT
 LCI
 TEL +61 2 9157 0570
ACOUSTIC CONSULTANT
 STANTEC
 TEL +61 2 8484 7000
STRUCTURAL & CIVIL ENGINEER
 TTW
 TEL +612 9439 7288

TOWN PLANNER
 Urbis
 TEL +61 2 8233 9900
BCA/ODA CONSULTANT
 Blackett Maguire + Goldsmith
 TEL +61 2 9211 7777
FIRE ENGINEER
 Norman Disney & Young
 TEL +61 2 9928 6800
LIGHTING CONSULTANT
 ISP Design
 TEL +1 305 278 1565

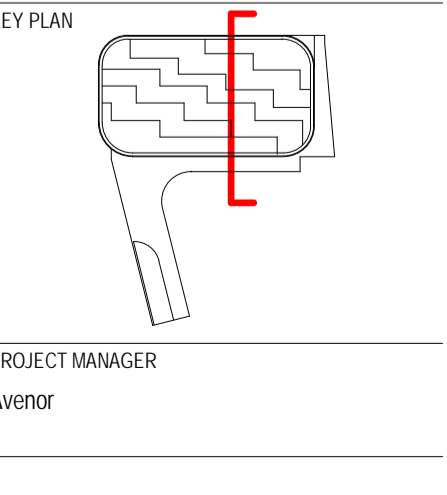

CLIENT
 Atlassian
PROJECT
 Atlassian Central
 8-10 Lee Street
PROJECT NUMBER
 190602

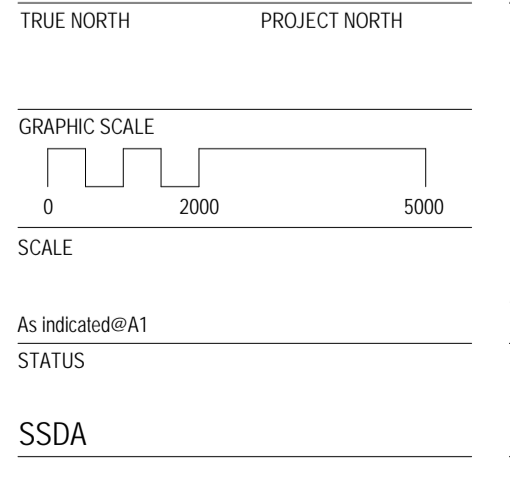

DRAWING
YHA SECTION - E-W
DOCUMENT NUMBER
 DA-11D-XXX-12
ISSUE
 4

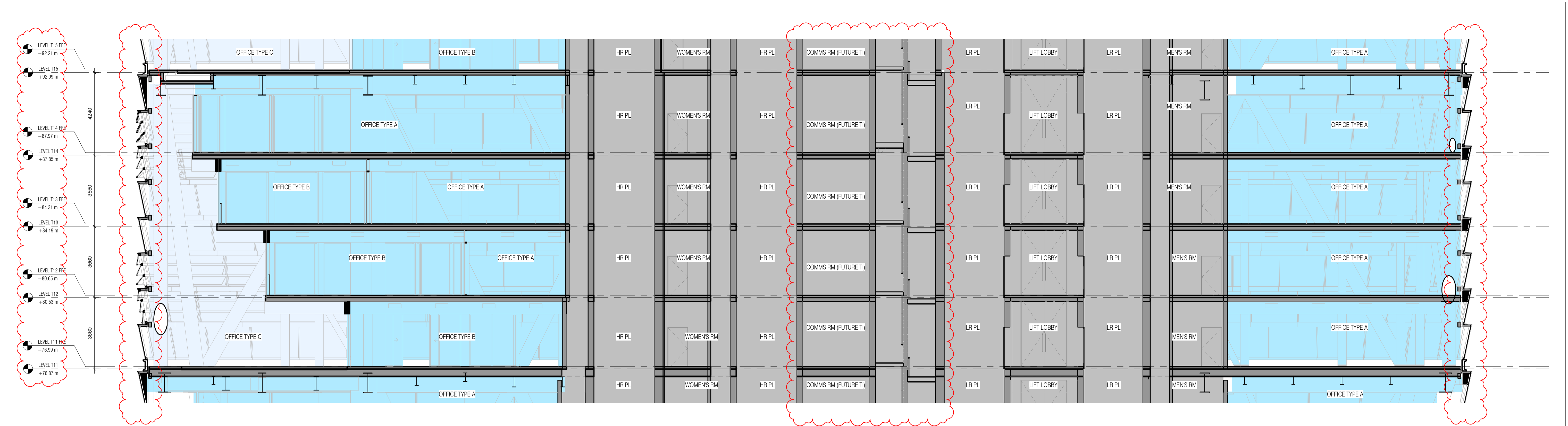

ENLARGED SECTION - TYPICAL HABITAT - N-S 1 : 100 1 DA-11D-XXX-13

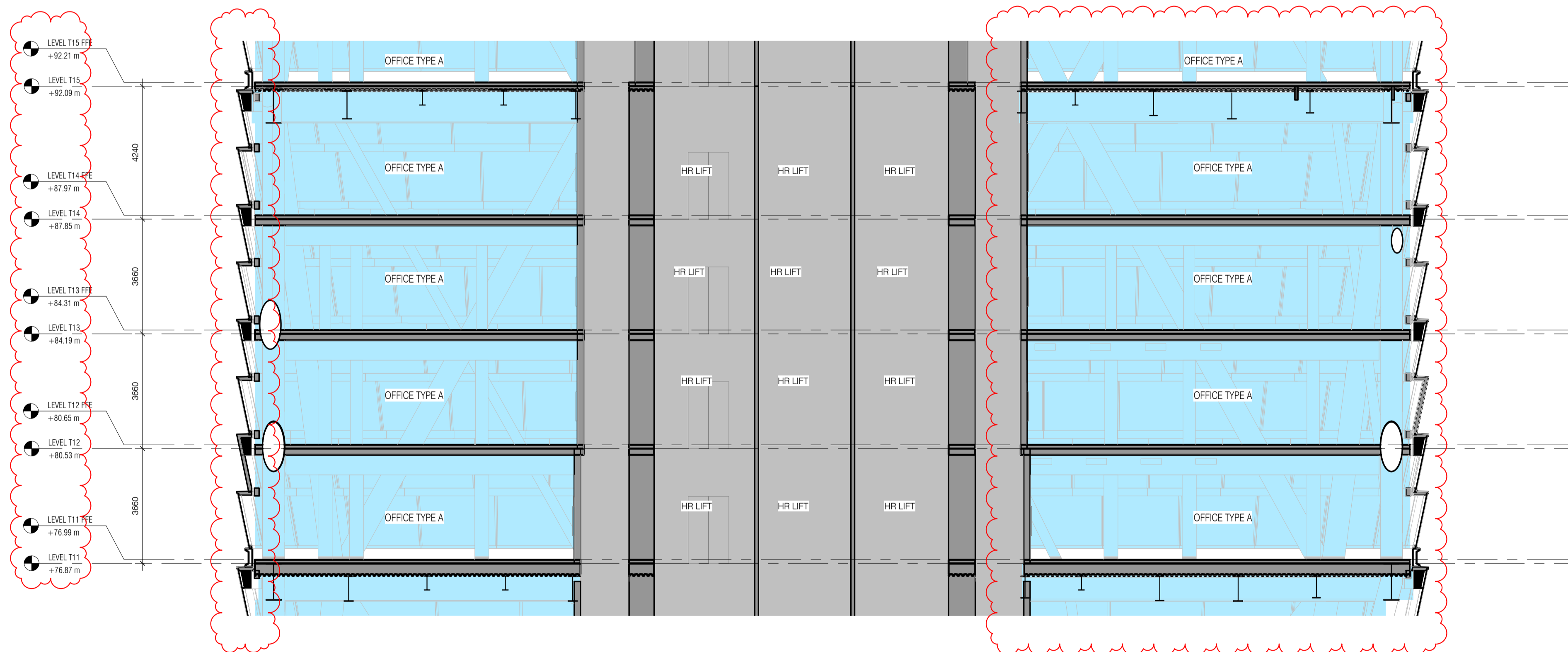

NOTE: FOR ENCLOSURE DOCUMENTATION, SEE AR-40's & AR-43's

ENLARGED SECTION - TYPICAL HABITAT - E-W 1 : 100 2 DA-11D-XXX-13

NSW GOVERNMENT | **Planning, Industry & Environment**
 Issued under the Environmental Planning and Assessment Act 1979
Approved Application No: SSD 10405
Granted on: 15 October 2021
Signed: AW Sheet No: 83 of 161

sh p BVN
 NSW ARCHITECTS REGISTRATION BOARD / NOMINATED ARCHITECTS
 65/1 ABBE GALVIN
 9/58 WINDYBARKA TERNOSKY
 7/15 SILVANASHOUL
 7/52 MATTHEW BLAIR
 7/15 PHILIP CROSSINGTON
 4/17 JAMES GROSE
 Telephone +61 2 8297 7200
 Facsimile +61 2 8297 7299
 www.bvn.com.au

INTELLECTUAL PROPERTY
 COPYRIGHT BVN ARCHITECTURE PTY LIMITED. UNLESS OTHERWISE AGREED IN WRITING ALL RIGHTS TO THIS DOCUMENT ARE SUBJECT TO PATENT IN FULL. IF ALL BVN CHANGES THIS DOCUMENT MAY ONLY BE USED FOR THE EXPRESS PURPOSE AND PROJECT FOR WHICH IT HAS BEEN CREATED AND REVERSED AS NOTED IN WRITING BY BVN AND THIS DOCUMENT MAY NOT BE OTHERWISE USED, OR COPIED, AND WITHOUT EXPRESS USE OF THIS DOCUMENT IS AT THE USER'S SOLE RISK AND WITHOUT LIMITING BVN'S RIGHTS THE USER RELEASES AND INDEMNIFIES BVN FROM AND AGAINST ALL LOSS OR ARISING.
NOTE
 CONTRACTOR TO CHECK AND VERIFY ALL DIMENSIONS ON SITE PRIOR TO COMMENCEMENT OF WORK OR PREPARATION OF SHOP DRAWINGS. DO NOT SCALE THIS DRAWING.
ORIGINAL DRAWING IN COLOUR

ISSUE	DATE	FOR
1	28.08.20	WIP SSDA FOR CLIENT REVIEW
2	16.09.20	DRAFT SSDA
3	30.09.20	SSDA SUBMISSION
4	04.05.21	SSDA SUBMISSION

GENERAL NOTES

- ALL SHAFT LABELS AND MECH. EQUIP ARE SHOWN FOR REFERENCE ONLY, SEE MEP DWGS.
- STRUCTURAL ELEMENTS SHOWN FOR REFERENCE ONLY, SEE STR DWGS.

FOR ENCLOSURE DOCUMENTATION, SEE DA-40's AND DA-43's

XX-XXX FOR FURTHER INFORMATION ON ELEMENT CODES REFER ARCHITECTURAL REPORT

FWT-XXX FWT CODES REFER PROJECT ENCLOSURE SYSTEMS DA-40A-XXX-01

ARCHITECT
 BVN
 TEL +61 2 8297 7200

ARCHITECT
 SHoP Architects
 TEL +1 212 889 9005

CLIMATE CONSULTANT
 Transsolar
 TEL +49 711 679 76 0

LANDSCAPE ARCHITECT
 ASPECT Studios
 TEL +61 2 9699 7182

STRUCTURAL & FACADE ENGINEER
 Urbis
 TEL +1 415 813 3810

MEP ENGINEER & VT CONSULTANT
 LCI
 TEL +61 2 9157 0570

ACOUSTIC CONSULTANT
 STANTEC
 TEL +61 2 8484 7000

STRUCTURAL & CIVIL ENGINEER
 TTW
 TEL +612 9439 7288

TOWN PLANNER
 Urbis
 TEL +61 2 8233 9900

BICAODA CONSULTANT
 Blackett Maguire + Goldsmith
 TEL +61 2 9211 7777

FIRE ENGINEER
 Norman Disney & Young
 TEL +61 2 9928 6800

LIGHTING CONSULTANT
 ISP Design
 TEL +1 305 278 1565

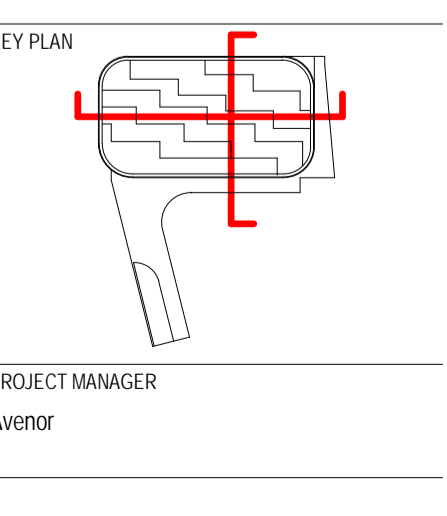

CLIENT
 Alllassian

PROJECT
 Alllassian Central
 8-10 Lee Street
 PROJECT NUMBER
 190602

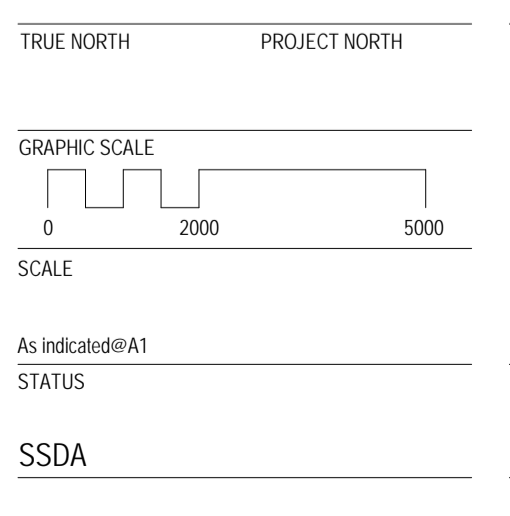

HABITAT SECTIONS

DOCUMENT NUMBER	ISSUE
DA-11D-XXX-13	4

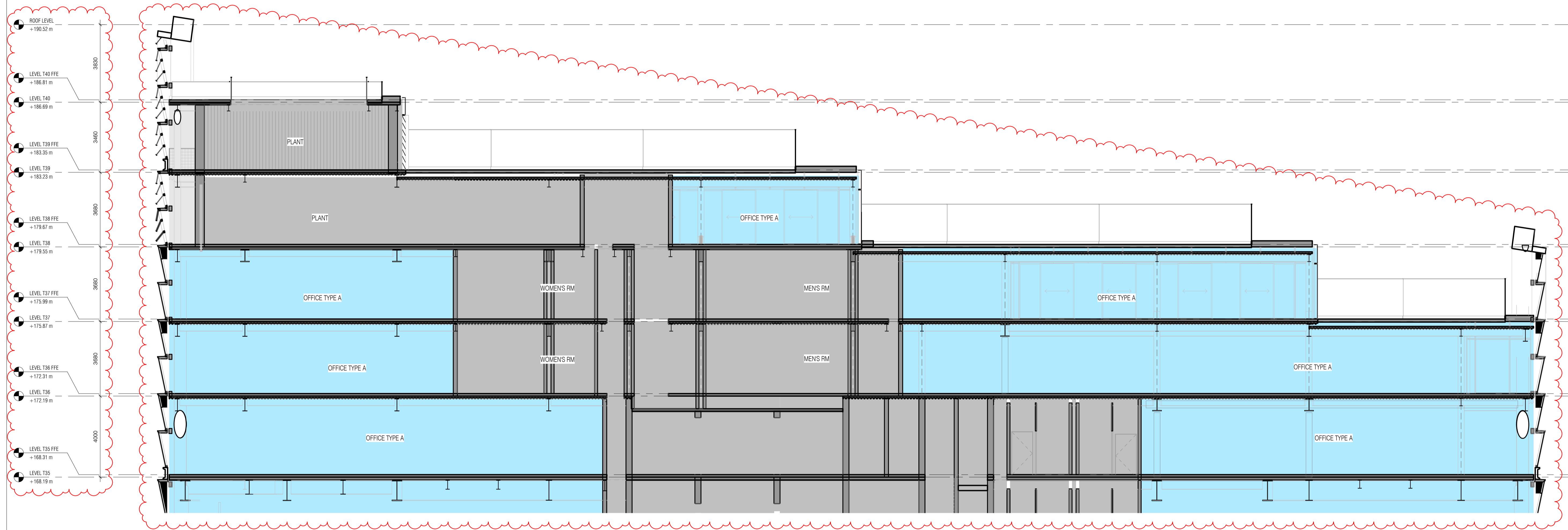

Planning, Industry & Environment
 Issued under the Environmental Planning and Assessment Act 1979
Approved Application No: SSD 10405
Granted on: 15 October 2021
Signed: AW Sheet No: 84 of 161



NOTE: FOR ENCLOSURE DOCUMENTATION, SEE AR-40's & AR-43's

ENLARGED SECTION - CROWN - N-S 1 : 100 1 DA-11D-XXX-14 4/30/2021 3:48:18 PM

sh p BVN
 NSW ARCHITECTS REGISTRATION BOARD / NOMINATED ARCHITECTS
 65/1 ABBEY GAVIN
 9/58 WINDYBUSH TERNOSKY
 7/15 SILVANASHOEN
 7/53 MATTHEW BLAIR
 7/15 PHILIP PROSSINGTON
 4/17 JAMES GROSE
 Telephone +61 2 8297 7200
 Facsimile +61 2 8297 7299
 www.bvn.com.au

INTELLECTUAL PROPERTY
 COPYRIGHT BVN ARCHITECTURE PTY LIMITED. UNLESS OTHERWISE AGREED IN WRITING ALL RIGHTS TO THIS DOCUMENT ARE SUBJECT TO PATENT IN FULL. IF ALL BVN CHANGES THIS DOCUMENT MAY ONLY BE USED FOR THE EXPRESS PURPOSE AND PROJECT FOR WHICH IT HAS BEEN CREATED AND REPRODUCED AS NOTED IN WRITING BY BVN AND THIS DOCUMENT MAY NOT BE OTHERWISE USED, OR COPIED, ANY UNAUTHORIZED USE OF THIS DOCUMENT IS AT THE USER'S SOLE RISK AND WITHOUT LIMITING BVN'S RIGHTS THE USER RELEASES AND INDEMNIFIES BVN FROM AND AGAINST ALL LOSS SO ARISING.
NOTE
 CONTRACTOR TO CHECK AND VERIFY ALL DIMENSIONS ON SITE PRIOR TO COMMENCEMENT OF WORK OR PREPARATION OF SHOP DRAWINGS. DO NOT SCALE THIS DRAWING.

ISSUE	DATE	FOR
1	28.08.20	WIP SSDA FOR CLIENT REVIEW
2	16.09.20	DRAFT SSDA
3	30.09.20	SSDA SUBMISSION
4	04.05.21	SSDA SUBMISSION

GENERAL NOTES
 1. ALL SHAFT LABELS AND MECH. EQUIP ARE SHOWN FOR REFERENCE ONLY, SEE MEP DWGS.
 2. STRUCTURAL ELEMENTS SHOWN FOR REFERENCE ONLY, SEE STR DWGS.
 FOR ENCLOSURE DOCUMENTATION, SEE DA-40's AND DA-43's
 XX-XXX FOR FURTHER INFORMATION ON ELEMENT CODES REFER ARCHITECTURAL REPORT
 FWT-XXX FWT CODES REFER PROJECT ENCLOSURE SYSTEMS DA-40A-XXX-01

ARCHITECT
 BVN
 TEL +61 2 8297 7200
ARCHITECT
 SHoP Architects
 TEL +1 212 889 9005
CLIMATE CONSULTANT
 Transsolar
 TEL +49 711 679 76 0
LANDSCAPE ARCHITECT
 ASPECT Studios
 TEL +61 2 9699 7182

STRUCTURAL & FACADE ENGINEER
 Eckersley O'Callaghan
 TEL +1 415 813 3810
MEP ENGINEER & VT CONSULTANT
 LCI
 TEL +61 2 9157 0570
ACOUSTIC CONSULTANT
 STANTEC
 TEL +61 2 8484 7000
STRUCTURAL & CIVIL ENGINEER
 TTW
 TEL +612 9439 7288

TOWN PLANNER
 Urbis
 TEL +61 2 8233 9900
BCA/ODA CONSULTANT
 Blackett Maguire + Goldsmith
 TEL +61 2 9211 7777
FIRE ENGINEER
 Norman Disney & Young
 TEL +61 2 9928 6800
LIGHTING CONSULTANT
 ISP Design
 TEL +1 305 278 1565

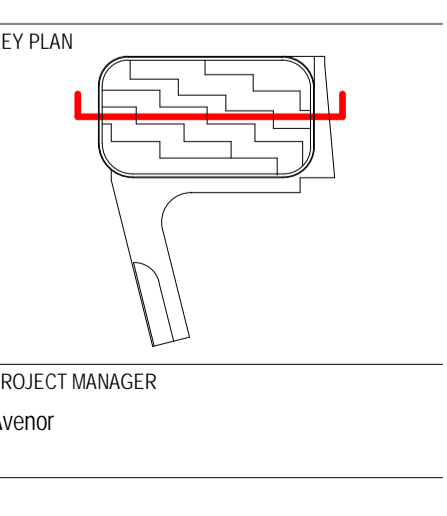

CLIENT
 Atlassian
PROJECT
 Atlassian Central
 8-10 Lee Street
PROJECT NUMBER
 190602

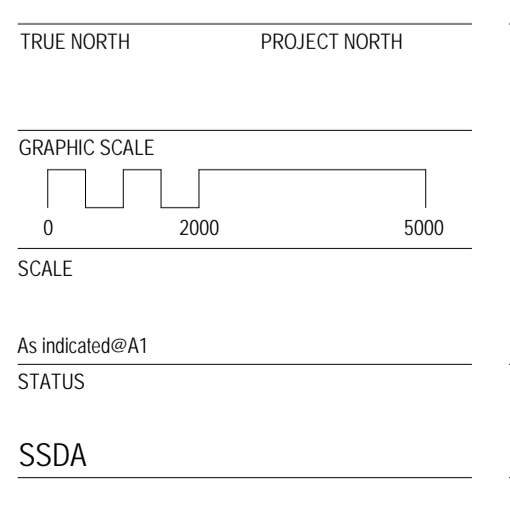

CROWN SECTION - N-S
 DOCUMENT NUMBER
 DA-11D-XXX-14
ISSUE
 4

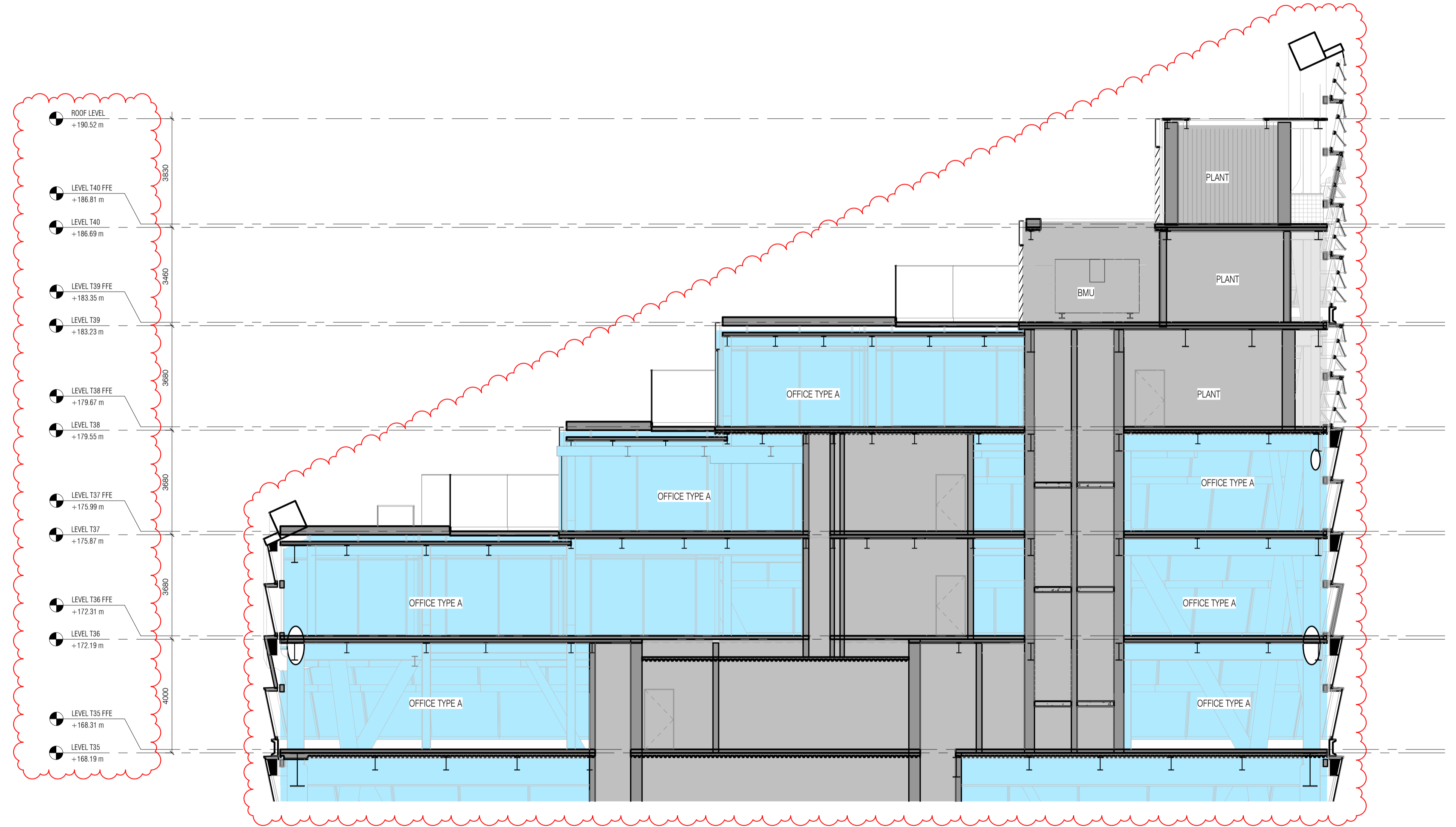

NOTE: FOR ENCLOSURE DOCUMENTATION, SEE AR-40s & AR-43s

ISSUE	DATE	FOR
1	28.08.20	WIP SSDA FOR CLIENT REVIEW
2	16.09.20	DRAFT SSDA
3	30.09.20	SSDA SUBMISSION
4	04.05.21	SSDA SUBMISSION

GENERAL NOTES
 1. ALL SHAFT LABELS AND MECH. EQUIP ARE SHOWN FOR REFERENCE ONLY, SEE MEP DWGS.
 2. STRUCTURAL ELEMENTS SHOWN FOR REFERENCE ONLY, SEE STR DWGS.
 FOR ENCLOSURE DOCUMENTATION, SEE DA-40s AND DA-43s
 XX-XXX FOR FURTHER INFORMATION ON ELEMENT CODES REFER ARCHITECTURAL REPORT
 FWT-XXX FWT CODES REFER PROJECT ENCLOSURE SYSTEMS DA-40A-XXX-01

ARCHITECT
 BVN
 TEL +61 2 8297 7200
ARCHITECT
 SHoP Architects
 TEL +1 212 889 9005
CLIMATE CONSULTANT
 Transsolar
 TEL +49 711 679 76 0
LANDSCAPE ARCHITECT
 ASPECT Studios
 TEL +61 2 9699 7182

STRUCTURAL & FACADE ENGINEER
 Eckersley O'Callaghan
 TEL +1 415 813 3810
MEP ENGINEER & VT CONSULTANT
 LCI
 TEL +61 2 9157 0570
ACOUSTIC CONSULTANT
 STANTEC
 TEL +61 2 8484 7000
STRUCTURAL & CIVIL ENGINEER
 TTW
 TEL +612 9439 7288

TOWN PLANNER
 Urbis
 TEL +61 2 8233 9900
BCA/ODD CONSULTANT
 Blackett Maguire + Goldsmith
 TEL +61 2 9211 7777
FIRE ENGINEER
 Norman Disney & Young
 TEL +61 2 9928 6800
LIGHTING CONSULTANT
 ISP Design
 TEL +1 305 278 1565

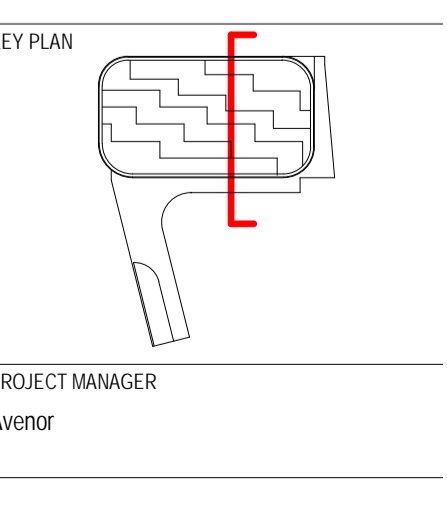

CLIENT
 Atlassian
PROJECT
 Atlassian Central
 8-10 Lee Street
PROJECT NUMBER
 190602

TRUE NORTH PROJECT NORTH
GRAPHIC SCALE
 0 2000 5000
SCALE
 As Indicated@A1
STATUS
 SSDA

ENLARGED SECTION - CROWN - E-W 1 : 100
CROWN SECTION - E-W
 DOCUMENT NUMBER DA-11D-XXX-15
 ISSUE 4

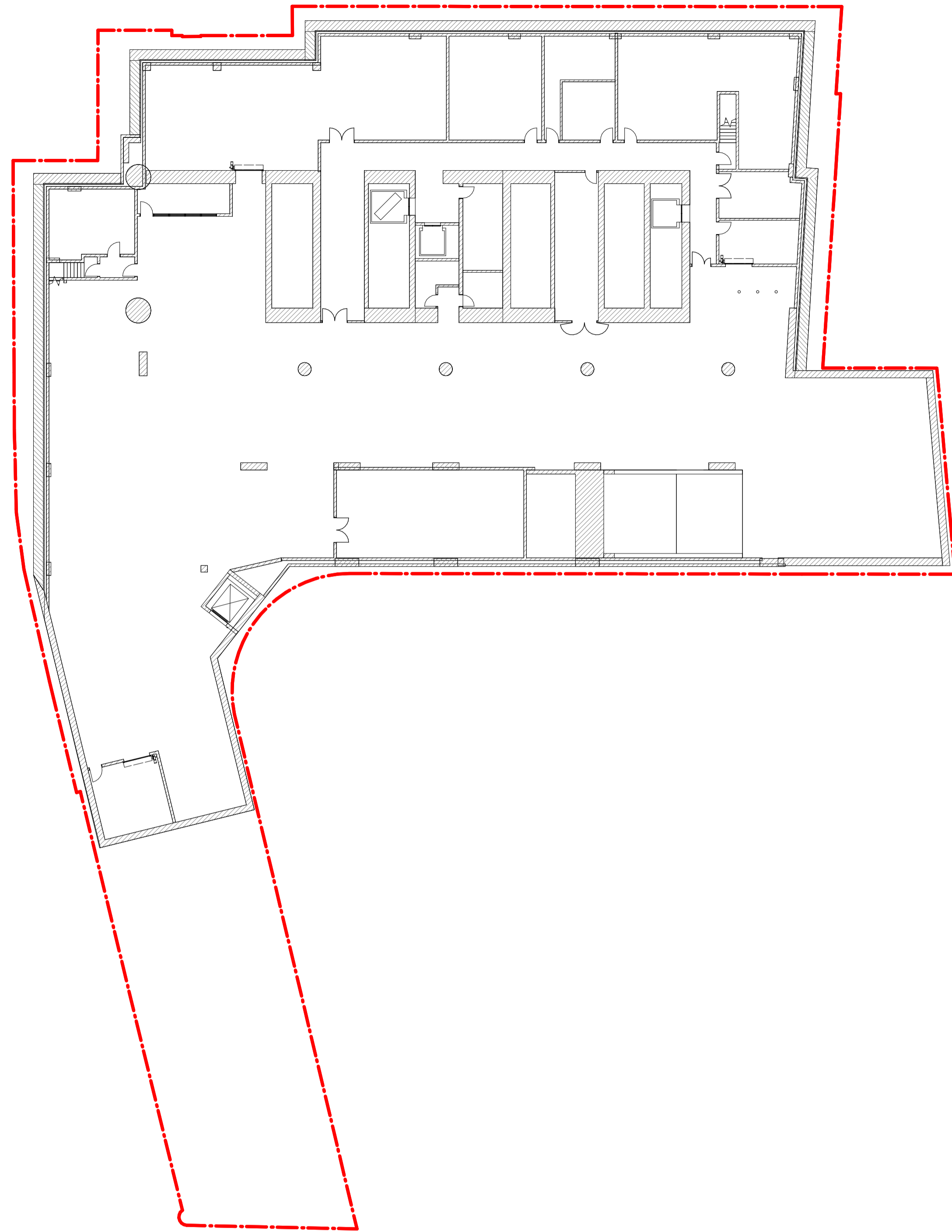

1 DA BASEMENT 2
1 : 250

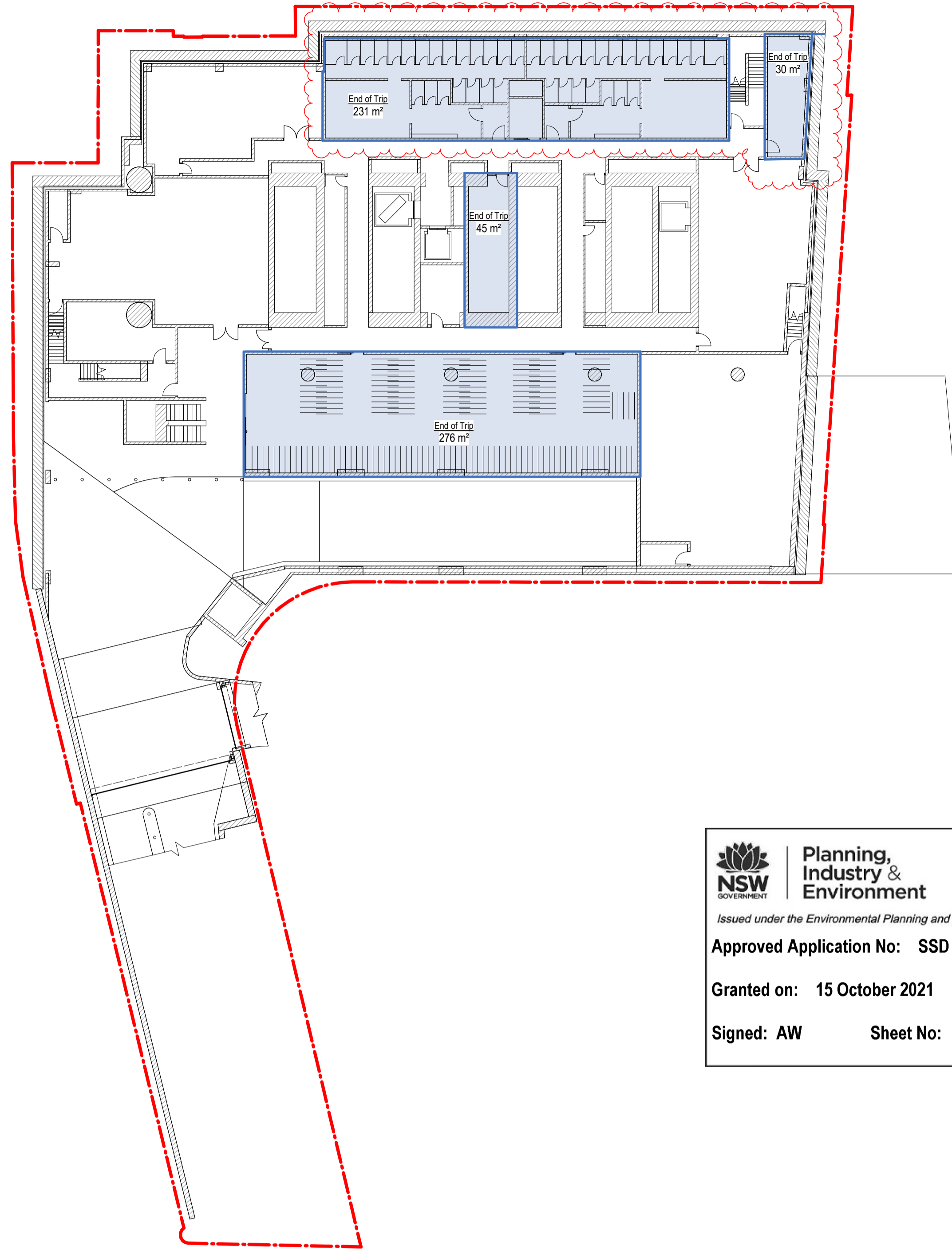

2 DA BASEMENT 1
1 : 250

Planning, Industry & Environment
Issued under the Environmental Planning and Assessment Act 1979
Approved Application No: SSD 10405
Granted on: 15 October 2021
Signed: AW **Sheet No: 86 of 161**

sh p BVN
 NSW ARCHITECTS REGISTRATION BOARD / NOMINATED ARCHITECTS
 65/1 ABBE GULVIN
 8/58 WINDTSCHEK TCHONOSKY
 71/5 JULIAN ASHTON
 7/53 MATTHEW BLAIR
 71/5 PHILIP ROSSINGTON
 4/37 JAMES GROSE
 Telephone +61 2 8297 7200
 Facsimile +61 2 8297 7299
 www.bvn.com.au

INTELLECTUAL PROPERTY
 COPYRIGHT BVN ARCHITECTURE PTY LIMITED. UNLESS OTHERWISE AGREED IN WRITING ALL RIGHTS TO THIS DOCUMENT ARE SUBJECT TO PAYMENT IN FULL OF ALL BIVN CHARGES. THIS DOCUMENT MAY ONLY BE USED FOR THE EXPRESS PURPOSE AND PROJECT FOR WHICH IT HAS BEEN CREATED AND DELIVERED. AS NOTICED IN WRITING BY BVN AND THIS DOCUMENT MAY NOT BE OTHERWISE USED, OR COPIED, AND UNAUTHORISED USE OF THIS DOCUMENT IS AT THE USER'S SOLE RISK AND WITHOUT LIMITING BVN'S RIGHTS THE USER RELEASES AND INDEMNIFIES BVN FROM AND AGAINST ALL LOSS SO ARISING.
NOTE
 CONTRACTOR TO CHECK AND VERIFY ALL DIMENSIONS ON SITE PRIOR TO COMMENCEMENT OF WORK OR PREPARATION OF SHOP DRAWINGS. DO NOT SCALE THIS DRAWING.

ISSUE	DATE	FOR
1	28.08.20	WIP SSDA FOR CLIENT REVIEW
2	18.09.20	DRAFT SSDA
3	30.09.20	SSDA SUBMISSION
4	08.04.21	SSDA CO-ORDINATION ISSUE
5	16.04.21	DRAFT SSDA SUBMISSION
6	04.05.21	SSDA SUBMISSION



ARCHITECT
 BVN
 TEL +61 2 8297 7200
SHoP Architects
 TEL +1 212 889 9005
CLIMATE CONSULTANT
 Transsolar
 TEL +49 711 679 76 0
LANDSCAPE ARCHITECT
 ASPECT Studios
 TEL +61 2 9699 7182

STRUCTURAL & FACADE ENGINEER
 Eckersley O'Callaghan
 TEL +1 415 813 3810
MEP ENGINEER & VT CONSULTANT
 LCI
 TEL +61 2 9157 0570
ACOUSTIC CONSULTANT
 STANTEC
 TEL +61 2 8484 7000
STRUCTURAL & CIVIL ENGINEER
 TTW
 TEL +612 9439 7288

TOWN PLANNER
 Urbis
 TEL +61 2 8233 9900
BCA/ODD CONSULTANT
 Blackett Maguire + Goldsmith
 TEL +61 2 9211 7777
FIRE ENGINEER
 Norman Disney & Young
 TEL +61 2 9928 6800
LIGHTING CONSULTANT
 ISP Design
 TEL +1 305 278 1565

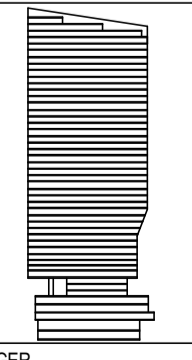
KEY PLAN

PROJECT MANAGER
 Avenor

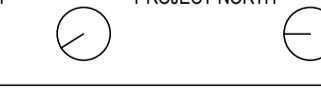
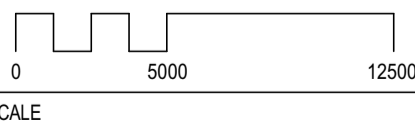
CLIENT
 ATLIASSIAN
PROJECT
 ATLIASSIAN CENTRAL
 No.8-10 LEE STREET, HAYMARKET
PROJECT NUMBER
 1906024

TRUE NORTH **PROJECT NORTH**

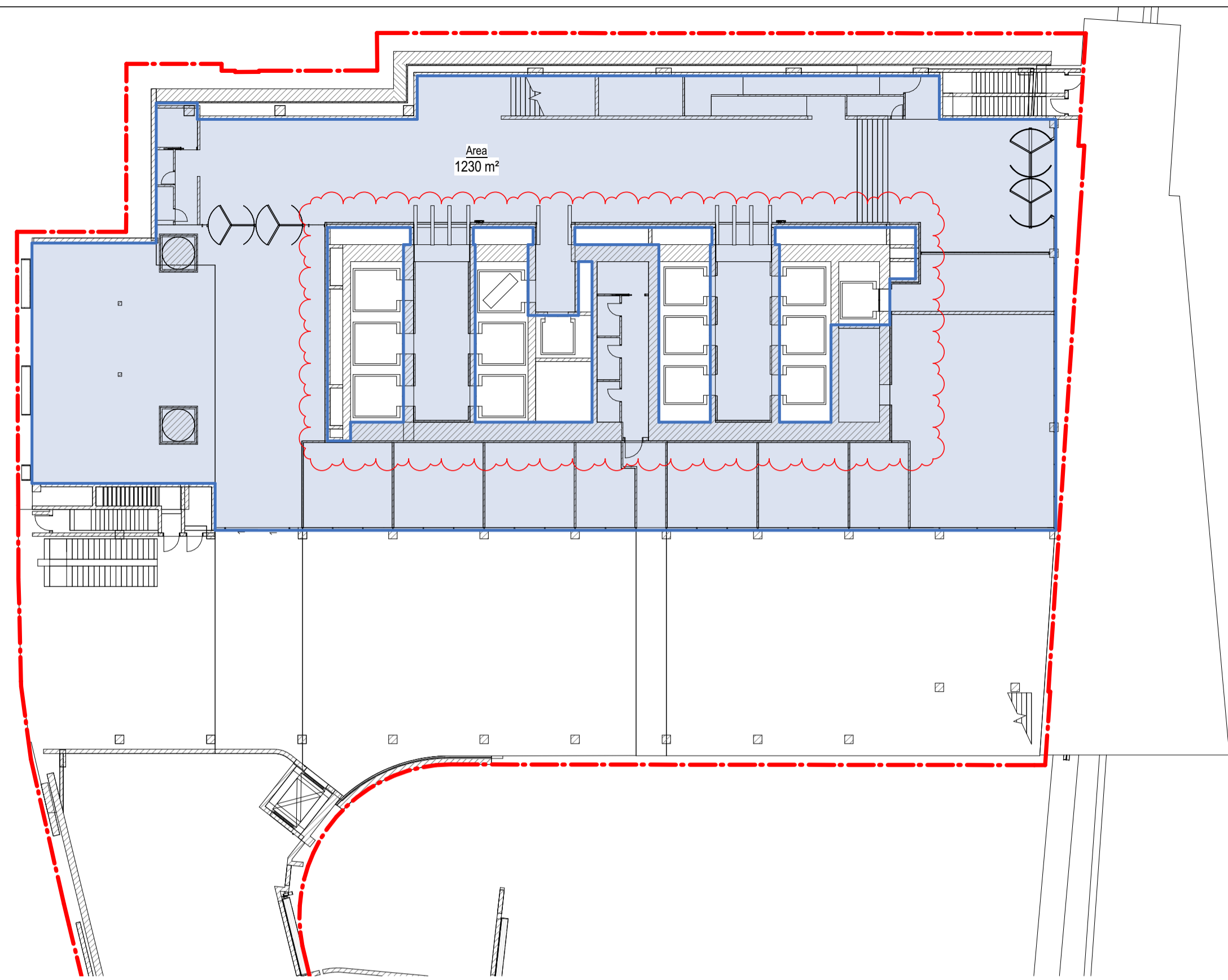
GRAPHIC SCALE

 SCALE
 1 : 250@A1
STATUS
 SSDA

DRAWING
AREA PLANS (GFA)
 DOCUMENT NUMBER
 DA-19U-XXX-31
ISSUE
 6

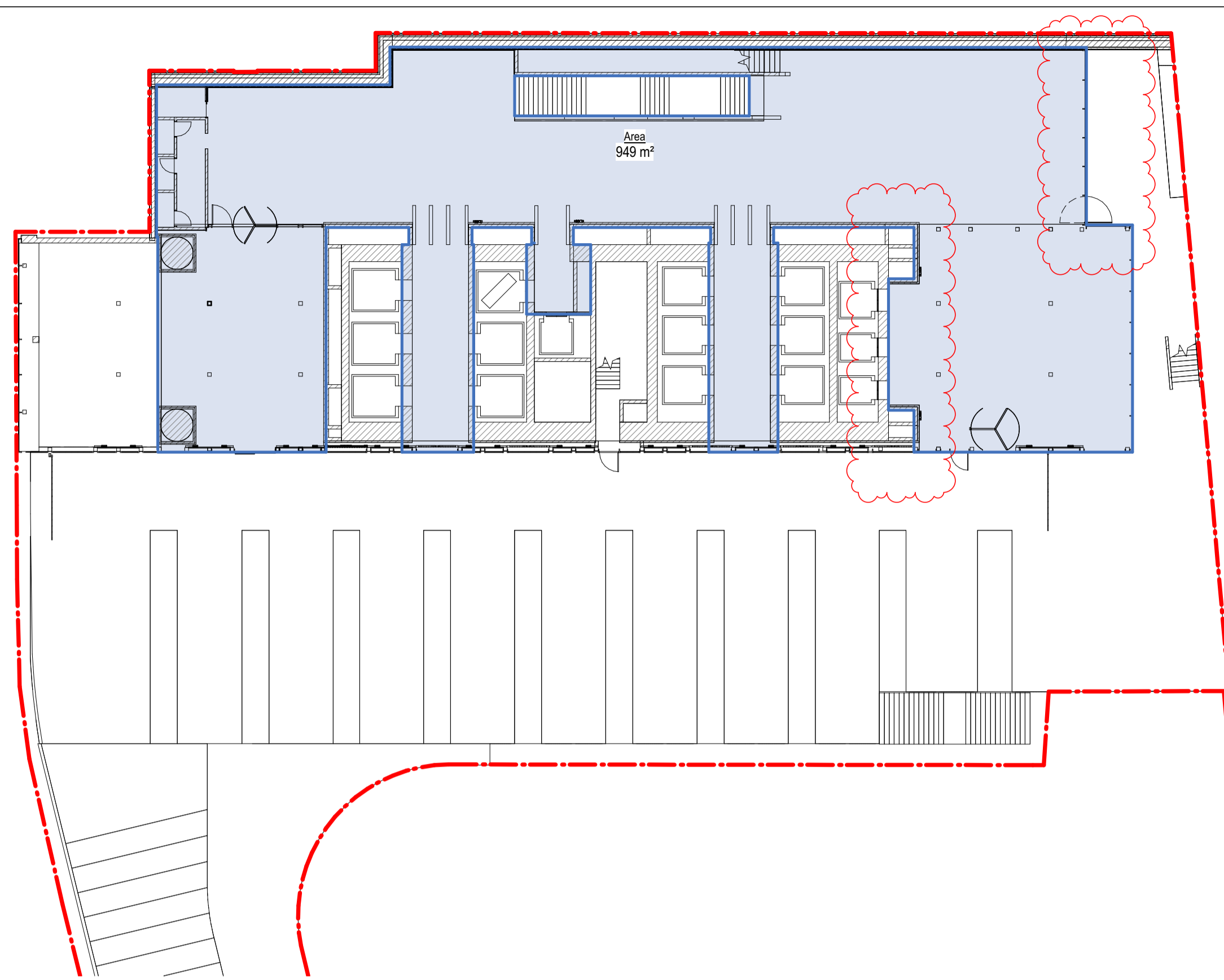

1 DA LOWER GROUND
1: 250



2 DA UPPER GROUND
1: 250

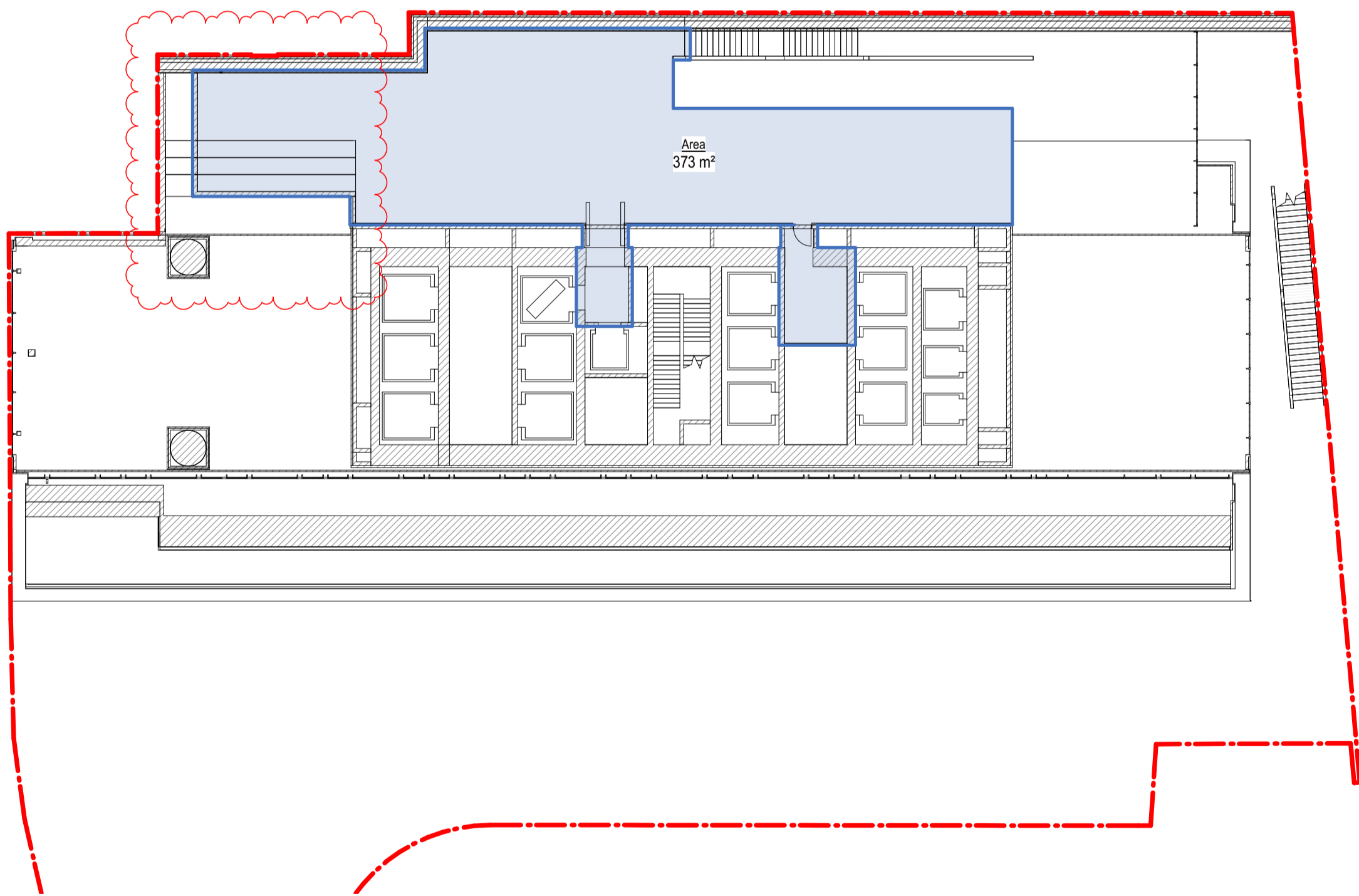

3 DA MEZZANINE
1: 250

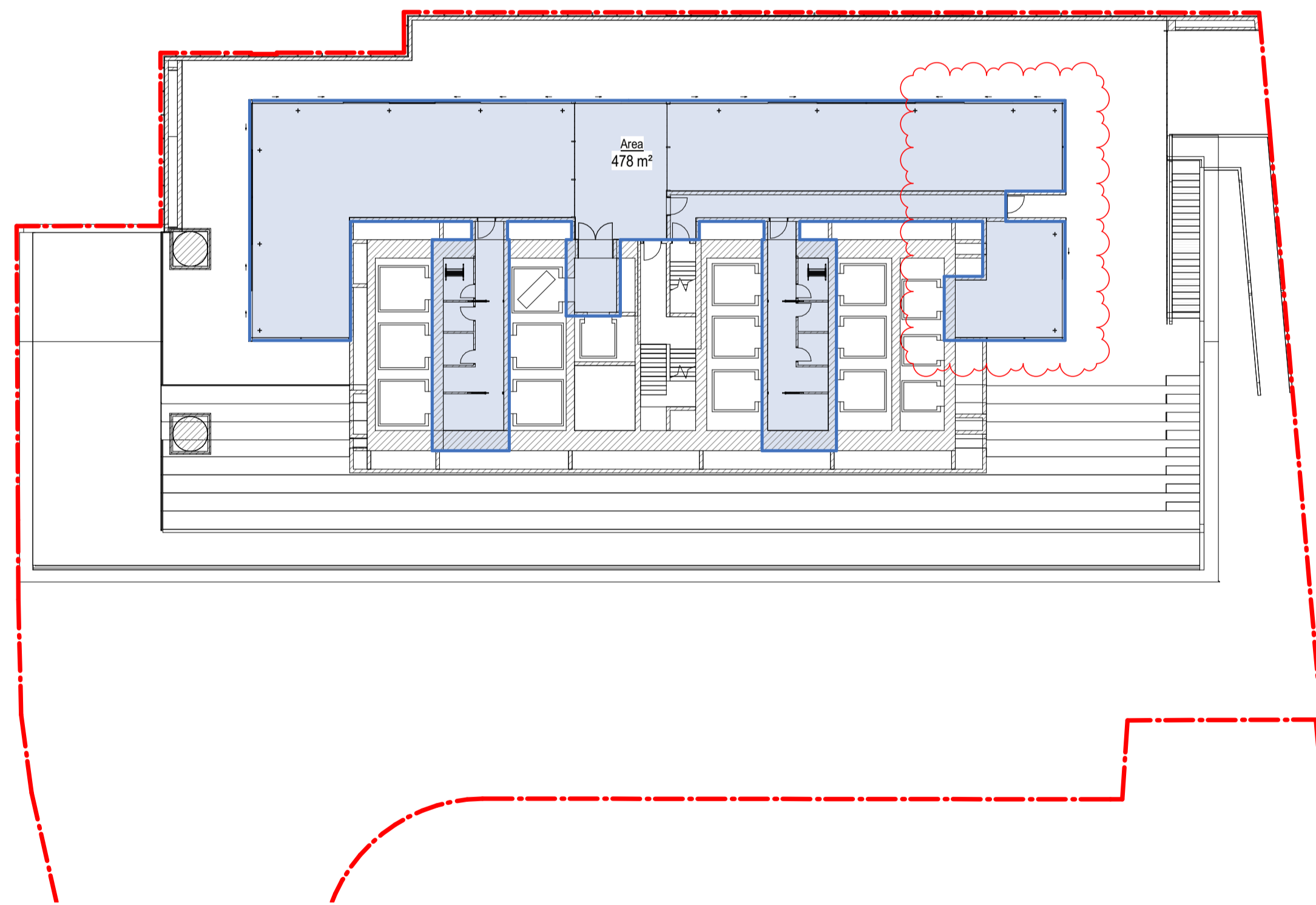

4 DA OSD LEVEL
1: 250

Planning, Industry & Environment
Issued under the Environmental Planning and Assessment Act 1979
Approved Application No: SSD 10405
Granted on: 15 October 2021
Signed: AW **Sheet No: 87 of 161**



NSW ARCHITECTS REGISTRATION BOARD /
NOMINATED ARCHITECTS
65/1 ABBE GULIN
8/58 WINDYBUSH TOWNOSKY
71/5 JULIAN ABBOT
7/53 MATTHEW BLAIR
71/5 PHILIP ROSSINGTON
4/37 JAMES GROSE
Telephone +61 2 8297 7200
Facsimile +61 2 8297 7299
www.bvn.com.au

INTELLECTUAL PROPERTY
COPYRIGHT BvN ARCHITECTURE PTY LIMITED. UNLESS OTHERWISE AGREED IN WRITING ALL RIGHTS TO THIS DOCUMENT ARE SUBJECT TO PATENT IN FULL OF ALL BvN CHARGES. THIS DOCUMENT MAY ONLY BE USED FOR THE EXPRESS PURPOSE AND PROJECT FOR WHICH IT HAS BEEN CREATED AND DELIVERED. AS NOTICED IN WRITING BY BvN AND THIS DOCUMENT MAY NOT BE OTHERWISE USED, OR COPIED, AND UNAUTHORISED USE OF THIS DOCUMENT IS AT THE USER'S SOLE RISK AND WITHOUT LIMITING BvN'S RIGHTS THE USER RELEASES AND INDEMNIFIES BvN FROM AND AGAINST ALL LOSS SO ARISING.

NOTE
CONTRACTOR TO CHECK AND VERIFY ALL DIMENSIONS ON SITE PRIOR TO COMMENCEMENT OF WORK OR PREPARATION OF SHOP DRAWINGS. DO NOT SCALE THIS DRAWING.

ORIGINAL DRAWING
IN COLOUR

ISSUE	DATE	FOR
1	28.08.20	WIP SDDA FOR CLIENT REVIEW
2	18.09.20	DRAFT SDDA
3	30.09.20	SSDA SUBMISSION
4	24.11.20	SSDA SUBMISSION
5	06.04.21	SSDA CO-ORDINATION ISSUE
6	16.04.21	DRAFT SDDA SUBMISSION
7	04.05.21	SSDA SUBMISSION

ARCHITECT
BvN
TEL +61 2 8297 7200

ARCHITECT
sh p Architects
TEL +1 212 889 9005

CLIMATE CONSULTANT
Transsolar
TEL +49 711 679 76 0

LANDSCAPE ARCHITECT
ASPECT Studios
TEL +61 2 9699 7182

STRUCTURAL & FACADE ENGINEER
Eckersley O'Callaghan
TEL +1 415 813 3810

MEP ENGINEER & VT CONSULTANT
LCI
TEL +61 2 9157 0570

ACOUSTIC CONSULTANT
STANTEC
TEL +61 2 8484 7000

STRUCTURAL & CIVIL ENGINEER
TTW
TEL +612 9439 7288

TOWN PLANNER
Urbis
TEL +61 2 8233 9900

BCA/ODD CONSULTANT
Blackett Maguire + Goldsmith
TEL +61 2 9211 7777

FIRE ENGINEER
Norman Disney & Young
TEL +61 2 9928 6800

LIGHTING CONSULTANT
ISP Design
TEL +1 305 278 1565

KEY PLAN



PROJECT MANAGER
Avenor

CLIENT
ATLASSIAN

PROJECT
ATLASSIAN CENTRAL
No.8-10 LEE STREET, HAYMARKET
PROJECT NUMBER
1906024

TRUE NORTH **PROJECT NORTH**

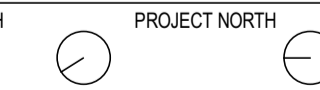

GRAPHIC SCALE
0 5000 12500

SCALE
1: 250@A1

STATUS
SSDA

DRAWING

AREA PLANS (GFA)

DOCUMENT NUMBER	ISSUE
DA-19U-XXX-32	7

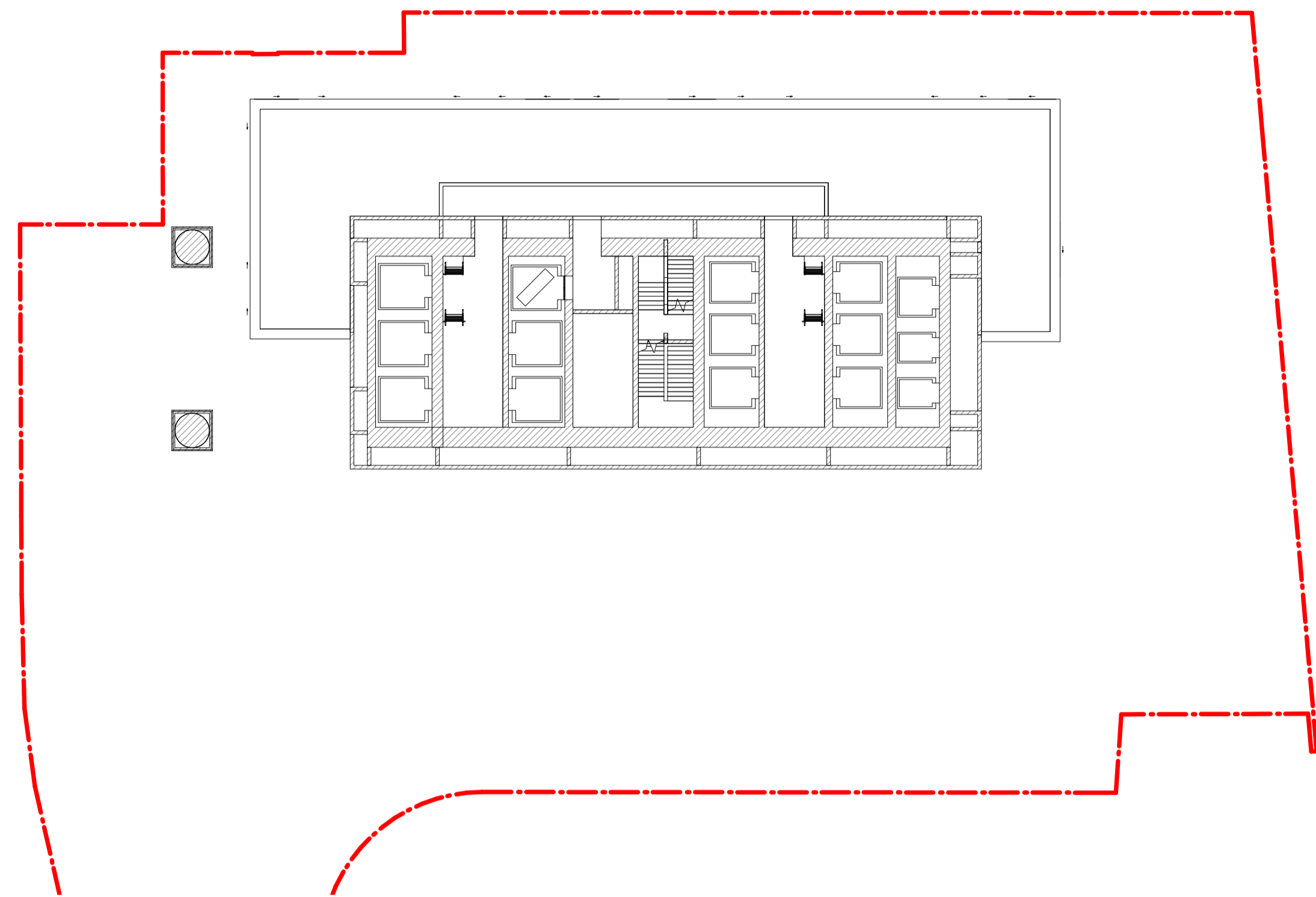

1 DA_CORE PLANT LEVEL 01
1:250

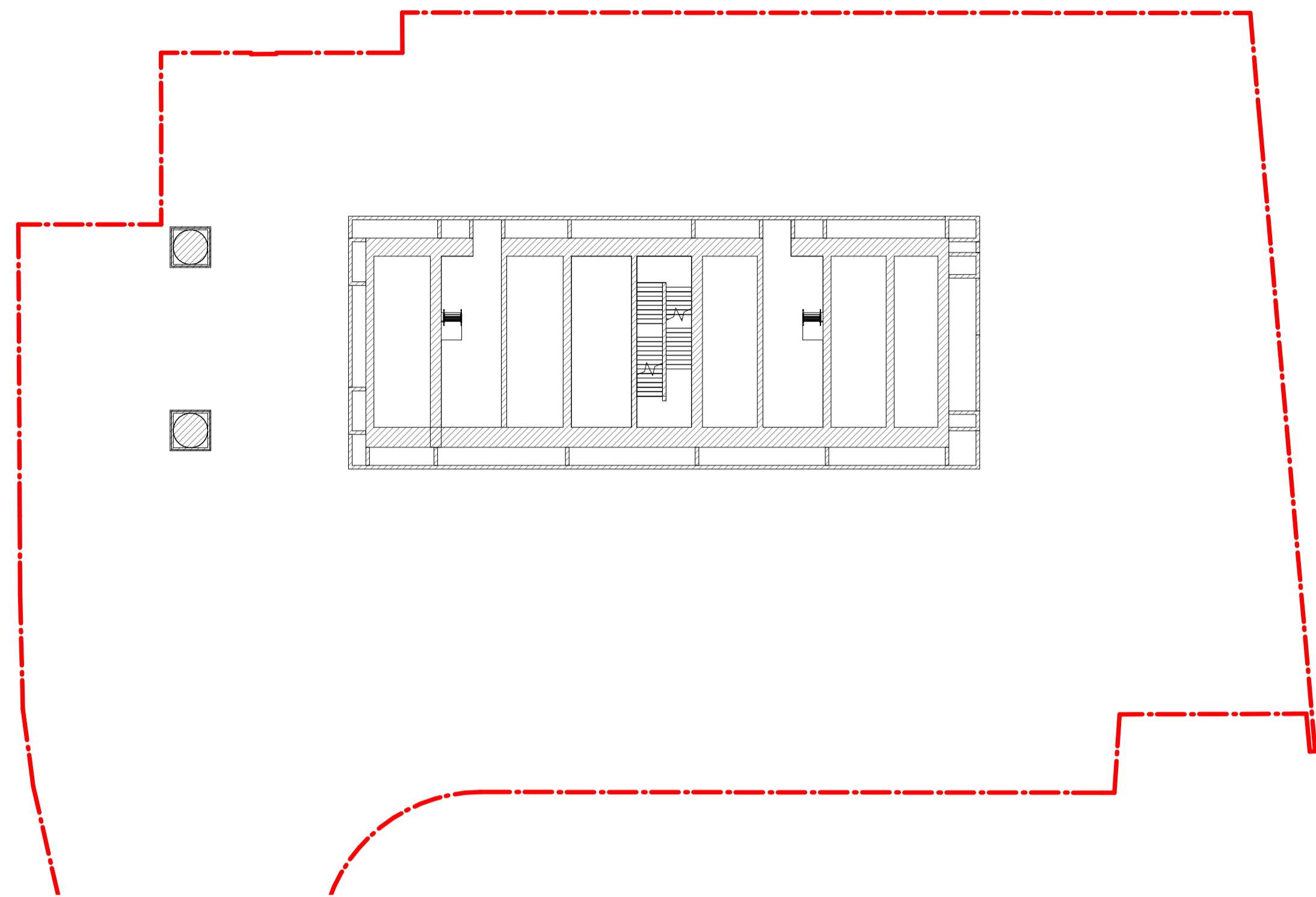

2 DA_CORE PLANT LEVEL 02
1:250

Planning, Industry & Environment
Issued under the Environmental Planning and Assessment Act 1979
Approved Application No: SSD 10405
Granted on: 15 October 2021
Signed: AW Sheet No: 88 of 161



NSW ARCHITECTS REGISTRATION BOARD / NOMINATED ARCHITECTS
 65/1 ABBE GULVIN
 8/5/1 WROTCZAKA TICHONOSKY
 71/5 JULIAN ASHTON
 7/5/3 MATTHEW BLAIR
 71/5 PHILIP ROSSINGTON
 4/3/7 JAMES GROSE
 Telephone +61 2 8297 7200
 Facsimile +61 2 8297 7299
 www.bvn.com.au

INTELLECTUAL PROPERTY
 COPYRIGHT BvN ARCHITECTURE PTY LIMITED. UNLESS OTHERWISE AGREED IN WRITING ALL RIGHTS TO THIS DOCUMENT ARE SUBJECT TO PATENT IN FULL. IF ALL BvN CHANGES THIS DOCUMENT MAY ONLY BE USED FOR THE EXPRESS PURPOSE AND PROJECT FOR WHICH IT HAS BEEN CREATED AND DELIVERED. AS NOTED IN WRITINGS BY BvN AND THIS DOCUMENT MAY NOT BE OTHERWISE USED, OR COPIED, ANY UNAUTHORISED USE OF THIS DOCUMENT IS AT THE USER'S SOLE RISK AND WITHOUT LIMITING BvN'S RIGHTS THE USER RELEASES AND INDEMNIFIES BvN FROM AND AGAINST ALL LOSS SO ARISING.

NOTE
 CONTRACTOR TO CHECK AND VERIFY ALL DIMENSIONS ON SITE PRIOR TO COMMENCEMENT OF WORK OR PREPARATION OF SHOP DRAWINGS. DO NOT SCALE THIS DRAWING.



ISSUE	DATE	FOR
1	28.08.20	WIP SSDA FOR CLIENT REVIEW
2	18.09.20	DRAFT SSDA
3	30.09.20	SSDA SUBMISSION
4	08.04.21	SSDA CO-ORDINATION ISSUE
5	16.04.21	DRAFT SSDA SUBMISSION
6	04.05.21	SSDA SUBMISSION

ARCHITECT
 BvN
 TEL +61 2 8297 7200

ARCHITECT
 SHoP Architects
 TEL +1 212 889 9005

CLIMATE CONSULTANT
 Transsolar
 TEL +49 711 679 76 0

LANDSCAPE ARCHITECT
 ASPECT Studios
 TEL +61 2 9699 7182

STRUCTURAL & FACADE ENGINEER
 Eckersley O'Callaghan
 TEL +1 415 813 3810

MEP ENGINEER & VT CONSULTANT
 LCI
 TEL +61 2 9157 0570

ACOUSTIC CONSULTANT
 STANTEC
 TEL +61 2 8484 7000

STRUCTURAL & CIVIL ENGINEER
 TTW
 TEL +612 9439 7288

TOWN PLANNER
 Urbis
 TEL +61 2 8233 9900

BCA/ODD CONSULTANT
 Blackett Maguire + Goldsmith
 TEL +61 2 9211 7777

FIRE ENGINEER
 Norman Disney & Young
 TEL +61 2 9928 6800

LIGHTING CONSULTANT
 ISP Design
 TEL +1 305 278 1565

KEY PLAN

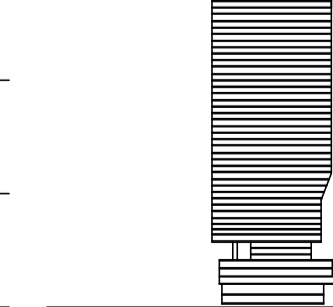

PROJECT MANAGER
 Avenor

CLIENT
 ATLISSIAN

PROJECT
 ATLISSIAN CENTRAL
 No.8-10 LEE STREET, HAYMARKET

PROJECT NUMBER
 1906024

TRUE NORTH **PROJECT NORTH**

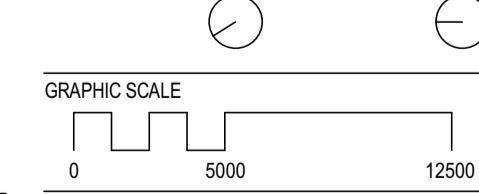

SCALE
 1:250@A1
STATUS
 SSDA

DRAWING

AREA PLANS (GFA)

DOCUMENT NUMBER
 DA-19U-XXX-33

ISSUE
 6

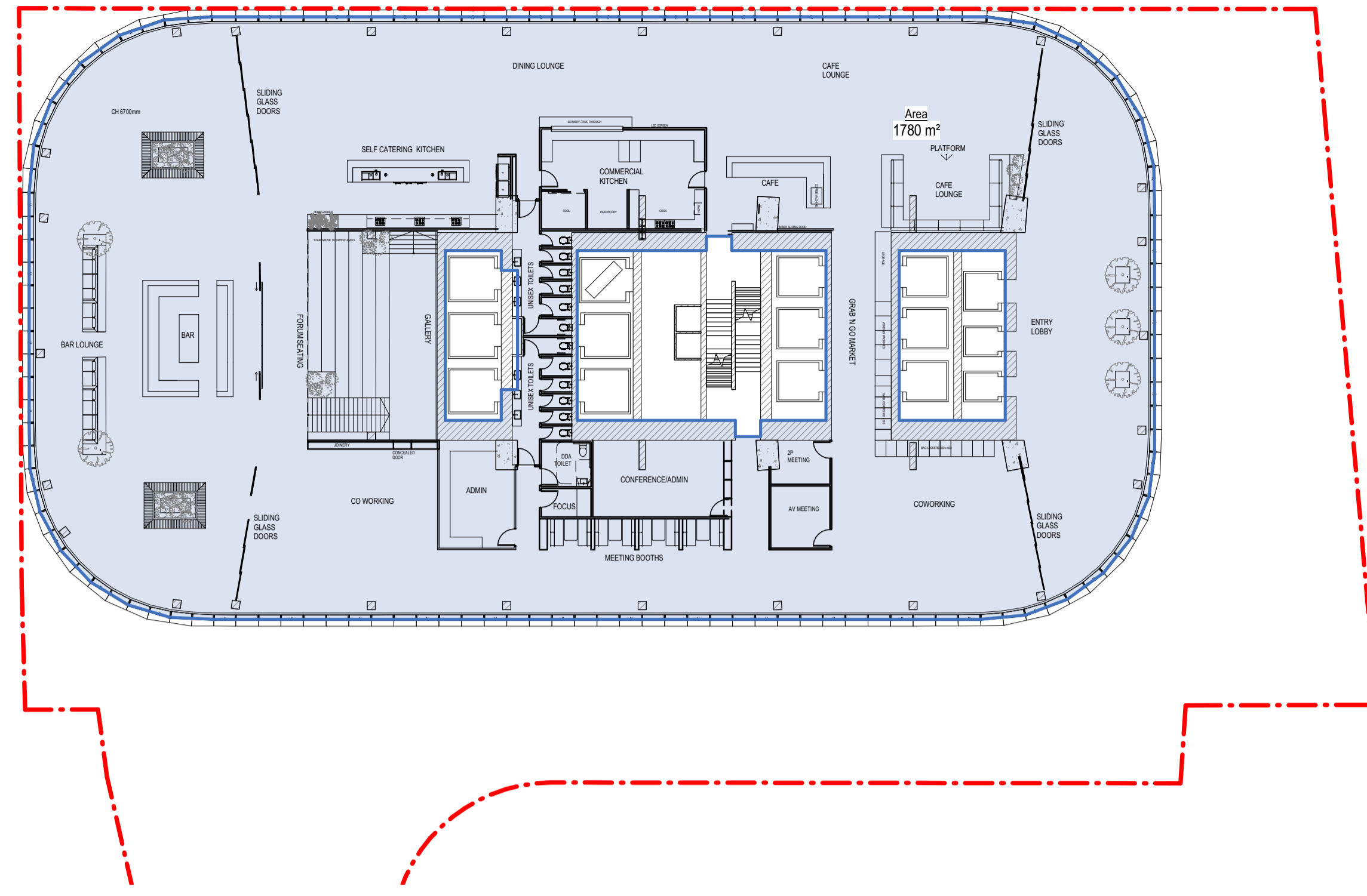

Planning, Industry & Environment
 Issued under the Environmental Planning and Assessment Act 1979
Approved Application No: SSD 10405
Granted on: 15 October 2021
Signed: AW Sheet No: 89 of 161

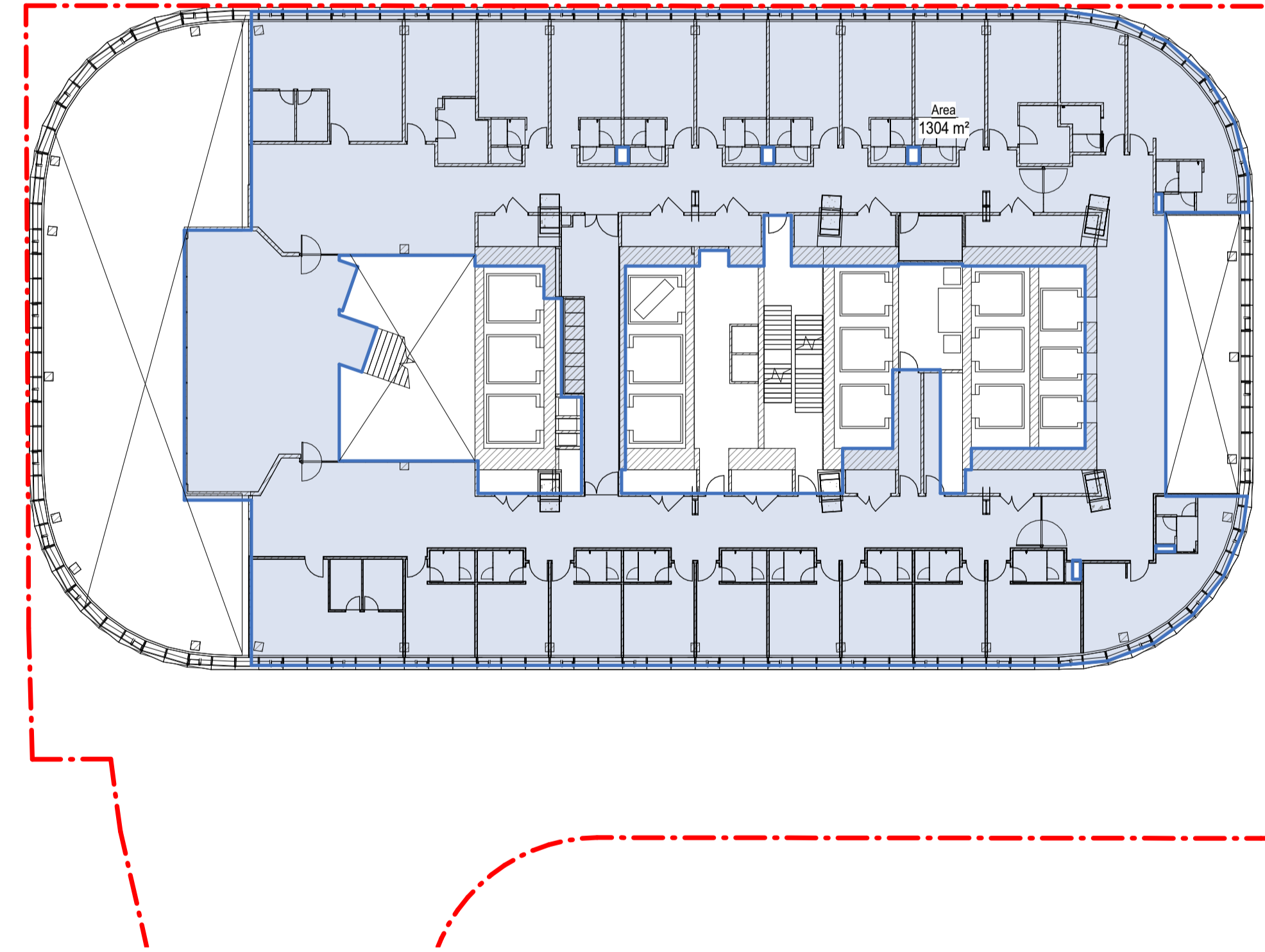

1 DA LEVEL 01 - YHA
 1: 250

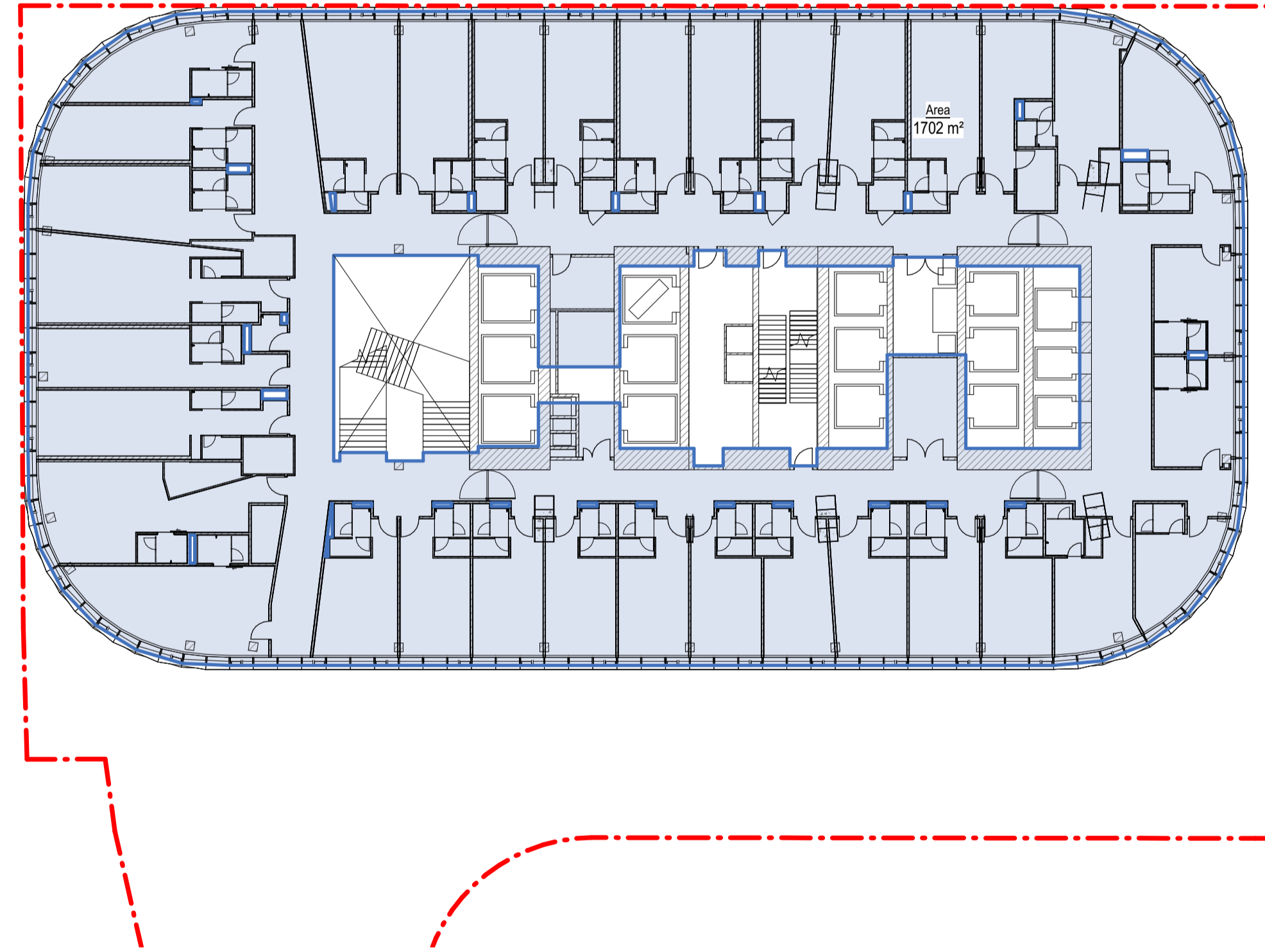

2 DA LEVEL 02 - YHA
 1: 250



3 DA LEVEL 03 - YHA
 1: 250

sh p BVN
 NSW ARCHITECTS REGISTRATION BOARD / NOMINATED ARCHITECTS
 8558 INNOTSKHA TITOKOSKY
 7115 JULIAN NGITON
 7033 MATTHEW BLAIR
 7151 PHILIP ROSSINGTON
 4027 JAMES COOPER
 Telephone +61 2 8297 7200
 Facsimile +61 2 8297 7299
 www.bvn.com.au

INTELLECTUAL PROPERTY
 COPYRIGHT BVN ARCHITECTURE PTY LIMITED. UNLESS OTHERWISE AGREED IN WRITING ALL RIGHTS TO THIS DOCUMENT ARE SUBJECT TO PATENT IN FULL. IF ALL BIV CHANGES THIS DOCUMENT MAY ONLY BE USED FOR THE EXPRESS PURPOSE AND PROJECT FOR WHICH IT HAS BEEN CREATED AND DELIVERED. AS NOTICED IN WRITING BY BVN AND THIS DOCUMENT MAY NOT BE OTHERWISE USED, OR COPIED, ANY UNAUTHORISED USE OF THIS DOCUMENT IS AT THE USER'S SOLE RISK AND WITHOUT LIMITING BVN'S RIGHTS THE USER RELEASES AND INDEMNIFIES BVN FROM AND AGAINST ALL LOSS SO ARISING.
NOTE
 CONTRACTOR TO CHECK AND VERIFY ALL DIMENSIONS ON SITE PRIOR TO COMMENCEMENT OF WORK OR PREPARATION OF SHOP DRAWINGS. DO NOT SCALE THIS DRAWING.



ISSUE	DATE	FOR
1	28.08.20	WIP SSDA FOR CLIENT REVIEW
2	18.09.20	DRAFT SSDA
3	30.09.20	SSDA SUBMISSION
4	06.04.21	SSDA CO-ORDINATION ISSUE
5	16.04.21	DRAFT SSDA SUBMISSION
6	04.05.21	SSDA SUBMISSION
7	04.06.21	SSDA SUBMISSION



ARCHITECT
 BVN
 TEL +61 2 8297 7200
SHoP Architects
 TEL +1 212 889 9005
CLIMATE CONSULTANT
 Transsolar
 TEL +49 711 679 76 0
LANDSCAPE ARCHITECT
 ASPECT Studios
 TEL +61 2 9699 7182

STRUCTURAL & FACADE ENGINEER
 Eckerley O'Callaghan
 TEL +1 415 813 3810
MEP ENGINEER & VT CONSULTANT
 LCI
 TEL +61 2 9157 0570
ACOUSTIC CONSULTANT
 STANTEC
 TEL +61 2 8484 7000
STRUCTURAL & CIVIL ENGINEER
 TTW
 TEL +612 9439 7288

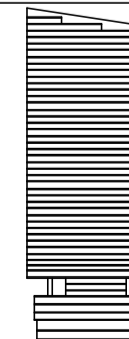
TOWN PLANNER
 Urbis
 TEL +61 2 8233 9900
BCA/ODA CONSULTANT
 Blackett Maguire + Goldsmith
 TEL +61 2 9211 7777
FIRE ENGINEER
 Norman Disney & Young
 TEL +61 2 9928 6800
LIGHTING CONSULTANT
 ISP Design
 TEL +1 305 278 1565

KEY PLAN

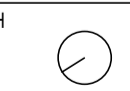
PROJECT MANAGER
 Generate
 TEL +61 433 706 275

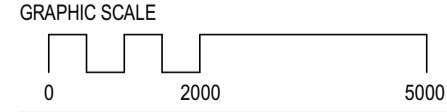
CLIENT
 ATLISSIAN
PROJECT
 ATLISSIAN CENTRAL
 No.8-10 LEE STREET, HAYMARKET
PROJECT NUMBER
 1906024

TRUE NORTH  **PROJECT NORTH** 
GRAPHIC SCALE

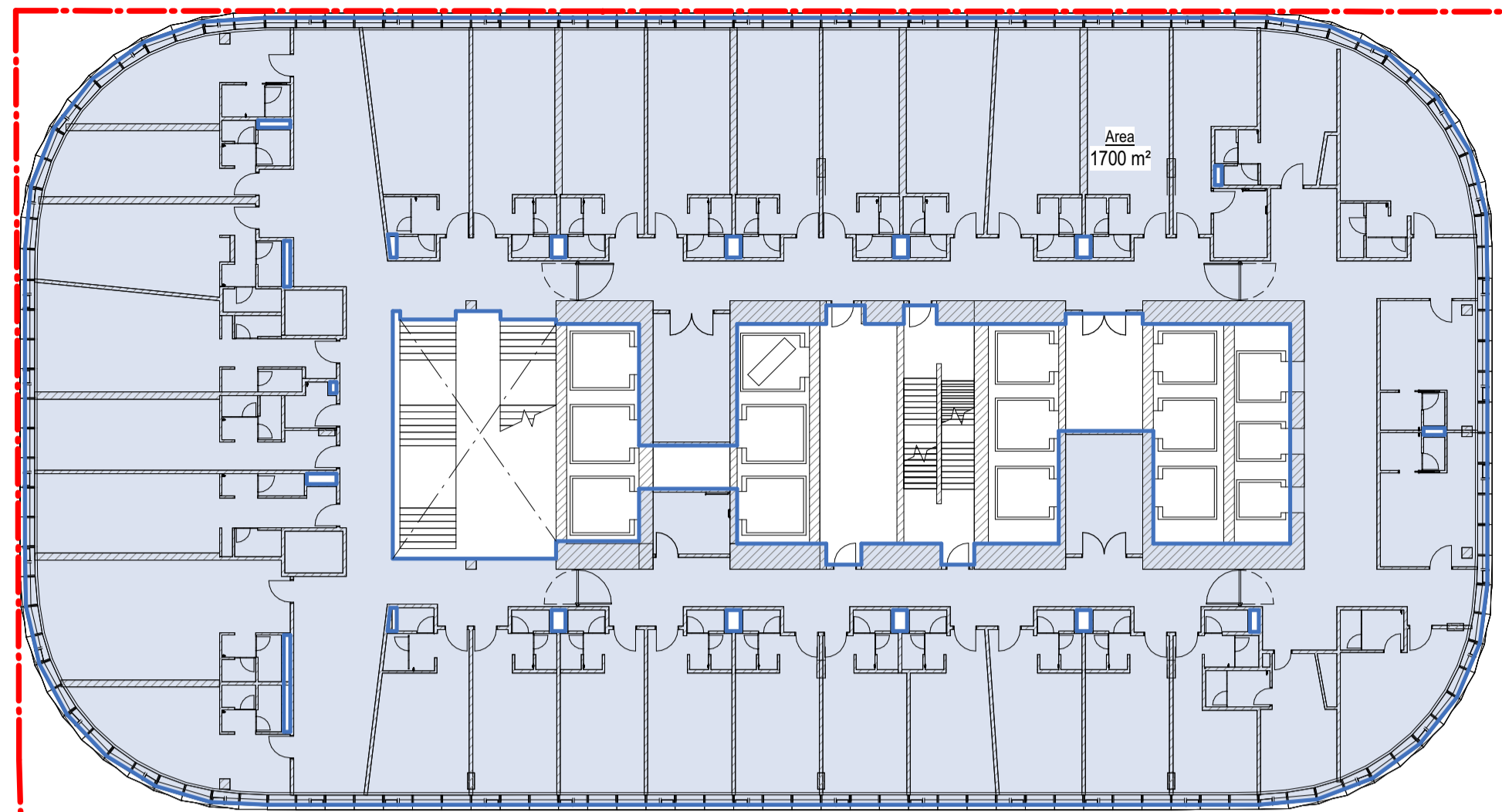
SCALE
 1: 250@A1
STATUS
 SSDA

DRAWING
AREA PLANS (GFA)
 DOCUMENT NUMBER
 DA-19U-XXX-34
ISSUE
 7

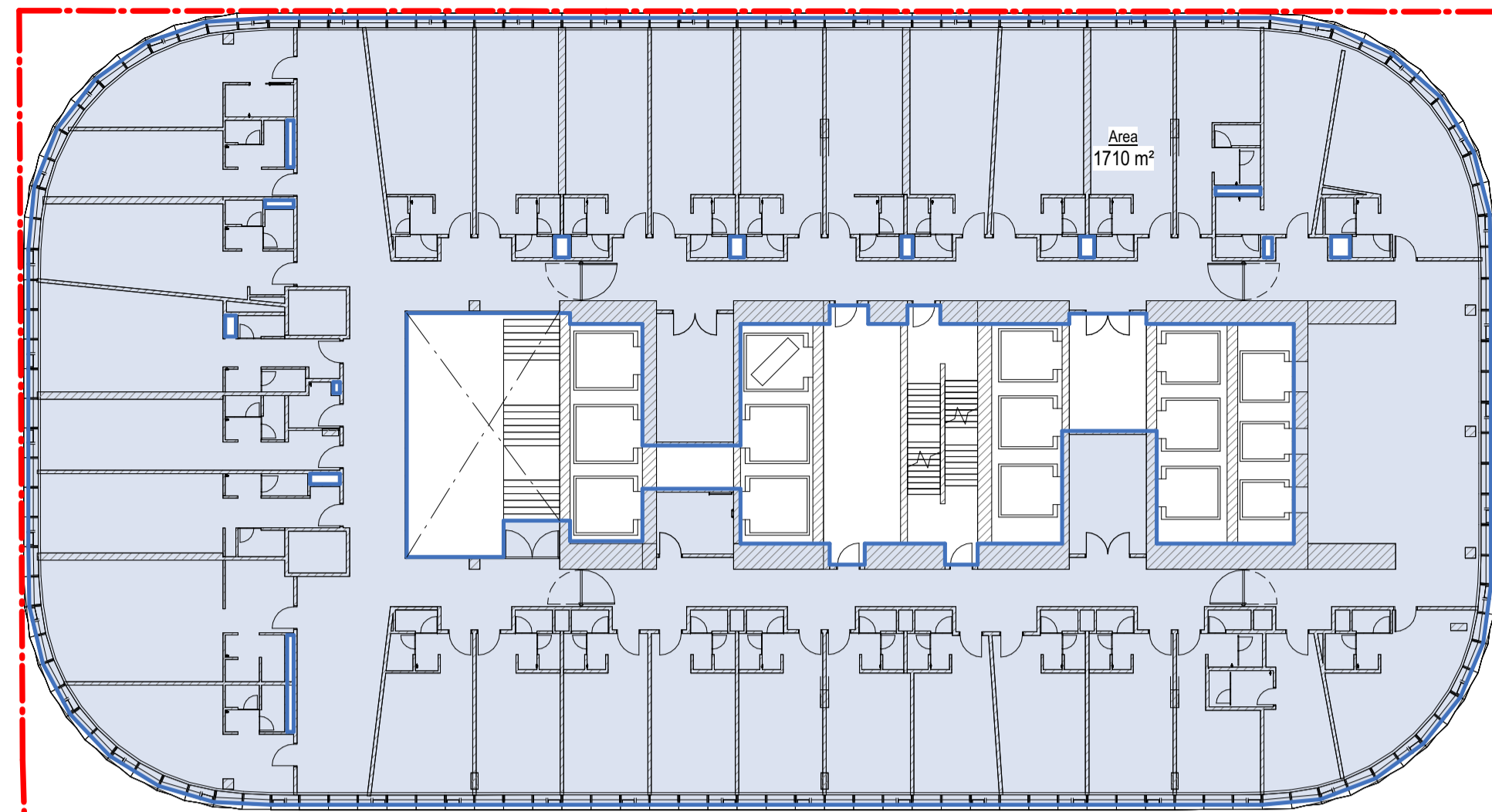

1 DA LEVEL 04 - YHA
1: 250



2 DA LEVEL 05 - YHA
1: 250

Planning, Industry & Environment
Issued under the Environmental Planning and Assessment Act 1979
Approved Application No: SSD 10405
Granted on: 15 October 2021
Signed: AW Sheet No: 90 of 161

INTELLECTUAL PROPERTY
 COPYRIGHT BVN ARCHITECTURE PTY LIMITED. UNLESS OTHERWISE AGREED IN WRITING ALL RIGHTS TO THIS DOCUMENT ARE SUBJECT TO PATENT IN FULL. IF ALL BY CHANGES THIS DOCUMENT MAY ONLY BE USED FOR THE EXPRESS PURPOSE AND PROJECT FOR WHICH IT HAS BEEN CREATED AND DELIVERED. AS NOTED IN WRITINGS BY BVN AND THIS DOCUMENT MAY NOT BE OTHERWISE USED, OR COPIED, ANY UNAUTHORIZED USE OF THIS DOCUMENT IS AT THE USER'S SOLE RISK AND WITHOUT LIMITING BVN'S RIGHTS THE USER RELEASES AND INDEMNIFIES BVN FROM AND AGAINST ALL LOSS SO ARISING.

NOTE
 CONTRACTOR TO CHECK AND VERIFY ALL DIMENSIONS ON SITE PRIOR TO COMMENCEMENT OF WORK OR PREPARATION OF SHOP DRAWINGS. DO NOT SCALE THIS DRAWING.

ORIGINAL DRAWING IN COLOUR

ISSUE	DATE	FOR
1	28.08.20	WIP SDDA FOR CLIENT REVIEW
2	18.09.20	DRAFT SDDA
3	30.09.20	SSDA SUBMISSION
4	06.04.21	SSDA CO-ORDINATION ISSUE
5	16.04.21	DRAFT SDDA SUBMISSION
6	04.05.21	SSDA SUBMISSION



NSW ARCHITECTS REGISTRATION BOARD / NOMINATED ARCHITECTS
 65/1 ASHLE GULVIN
 8/58 WROTCZAKA TCHOSKOSKY
 71/5 JULIAN ASHTON
 7/53 MATTHEW BLAIR
 71/5 PHILIP ROSSINGTON
 4/37 JAMES GROSE
 Telephone +61 2 8297 7200
 Facsimile +61 2 8297 7299
 www.bvn.com.au

ARCHITECT
 BVN
 TEL +61 2 8297 7200

SHoP Architects
 TEL +1 212 889 9005

CLIMATE CONSULTANT
 Transsolar
 TEL +49 711 679 76 0

LANDSCAPE ARCHITECT
 ASPECT Studios
 TEL +61 2 9699 7182

STRUCTURAL & FACADE ENGINEER
 Eckersley O'Callaghan
 TEL +1 415 813 3810

MEP ENGINEER & VT CONSULTANT
 LCI
 TEL +61 2 9157 0570

ACOUSTIC CONSULTANT
 STANTEC
 TEL +61 2 8484 7000

STRUCTURAL & CIVIL ENGINEER
 TTW
 TEL +612 9439 7288

TOWN PLANNER
 Urbis
 TEL +61 2 8233 9900

BCA/ODD CONSULTANT
 Blackett Maguire + Goldsmith
 TEL +61 2 9211 7777

FIRE ENGINEER
 Norman Disney & Young
 TEL +61 2 9928 6800

LIGHTING CONSULTANT
 ISP Design
 TEL +1 305 278 1565

KEY PLAN

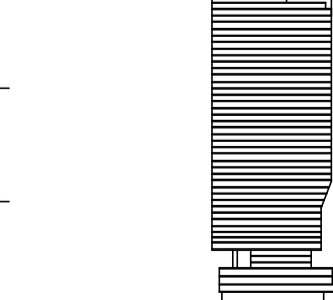

PROJECT MANAGER
 Avenor

CLIENT
 ATLASSIAN

PROJECT
 ATLASSIAN CENTRAL
 No.8-10 LEE STREET, HAYMARKET

PROJECT NUMBER
 1906024

TRUE NORTH **PROJECT NORTH**

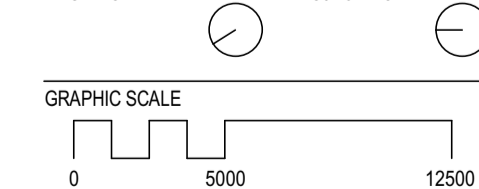

SCALE
 1: 250@A1
STATUS
 SDDA

DRAWING

AREA PLANS (GFA)

DOCUMENT NUMBER
 DA-19U-XXX-35

ISSUE
 6

Planning, Industry & Environment
 Issued under the Environmental Planning and Assessment Act 1979
Approved Application No: SSD 10405
Granted on: 15 October 2021
Signed: AW Sheet No: 91 of 161

DA_LEVEL T06 - GROSS FLOOR AREA (GFA)	
AREA TYPE	AREA
CORE	0.0 m ²
N/A	0.0 m ²
	0.0 m ²

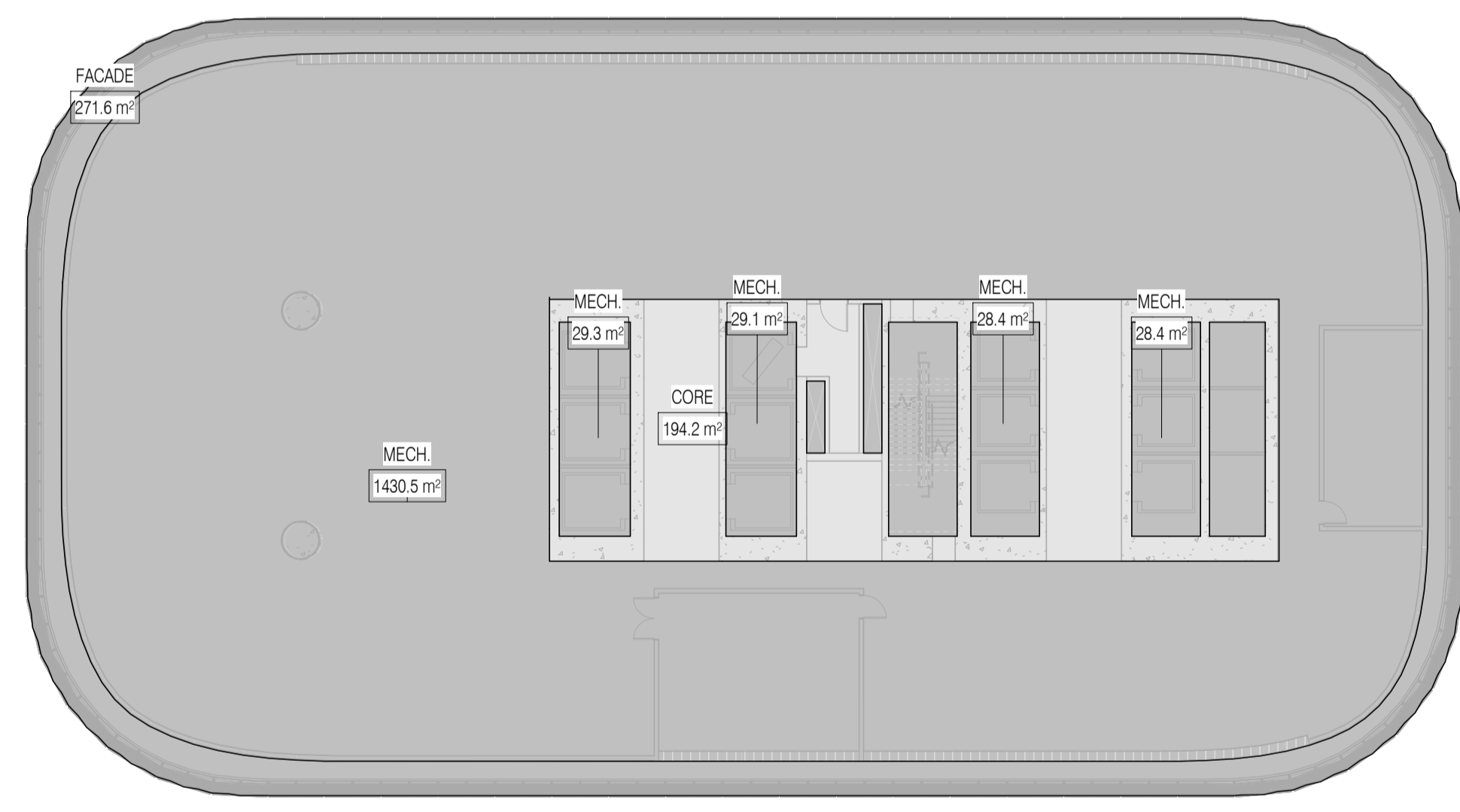

COLOR LEGEND
 CORE
 FACADE
 MECH.

LEVEL T06 1 : 250 1
 10C-XXX-01 DA-19U-XXX-71
4/30/2021 4:12:59 PM

sh p BVN
 NSW ARCHITECTS REGISTRATION BOARD / NOMINATED ARCHITECTS
 65/1 ARBE GALVIN
 9/24 HROTSCHKA TICHOSKY
 7/15 JULIANASHOUL
 7/23 MATTHEW BLAIR
 7/15 PHILIP PROSSINGTON
 4/17 JAMES GROSE
 Telephone +61 2 8297 7200
 Facsimile +61 2 8297 7299
 www.bvn.com.au

INTELLECTUAL PROPERTY
 COPYRIGHT BVN ARCHITECTURE PTY LIMITED. UNLESS OTHERWISE AGREED IN WRITING ALL RIGHTS TO THIS DOCUMENT ARE SUBJECT TO PATENT IN FULL. IF ALL BVN CHANGES THIS DOCUMENT MAY ONLY BE USED FOR THE EXPRESS PURPOSE AND PROJECT FOR WHICH IT HAS BEEN CREATED AND REPRODUCED AS NOTED IN WRITING BY BVN AND THIS DOCUMENT MAY NOT BE OTHERWISE USED, OR COPIED, ANY UNAUTHORIZED USE OF THIS DOCUMENT IS AT THE USER'S SOLE RISK AND WITHOUT LIMITING BVN'S RIGHTS THE USER RELEASES AND INDEMNIFIES BVN FROM AND AGAINST ALL LOSS SO ARISING.
NOTE
 CONTRACTOR TO CHECK AND VERIFY ALL DIMENSIONS ON SITE PRIOR TO COMMENCEMENT OF WORK OR PREPARATION OF SHOP DRAWINGS. DO NOT SCALE THIS DRAWING.
ORIGINAL DRAWING IN COLOUR

ISSUE	DATE	FOR
1	28.08.20	WIP SSDA FOR CLIENT REVIEW
2	16.09.20	DRAFT SSDA
3	30.09.20	SSDA SUBMISSION
4	04.05.21	SSDA SUBMISSION

GENERAL NOTES
 1. ALL SHAFT LABELS AND MECH EQUIP ARE SHOWN FOR REFERENCE ONLY, SEE MEP DWGS.
 2. STRUCTURAL ELEMENTS SHOWN FOR REFERENCE ONLY, SEE STR DWGS.
 FOR ENCLOSURE DOCUMENTATION, SEE DA-40'S AND DA-43'S
 XX-XXX FOR FURTHER INFORMATION ON ELEMENT CODES REFER ARCHITECTURAL REPORT
 FWT-XXX FWT CODES REFER PROJECT ENCLOSURE SYSTEMS DA-40A-XXX-01

ARCHITECT
 BVN
 TEL +61 2 8297 7200
ARCHITECT
 SHoP Architects
 TEL +1 212 889 9005
CLIMATE CONSULTANT
 Transsolar
 TEL +49 711 679 76 0
LANDSCAPE ARCHITECT
 ASPECT Studios
 TEL +61 2 9699 7182

STRUCTURAL & FACADE ENGINEER
 Eckersley O'Callaghan
 TEL +1 415 813 3810
MEP ENGINEER & VT CONSULTANT
 LCI
 TEL +61 2 9157 0570
ACOUSTIC CONSULTANT
 STANTEC
 TEL +61 2 8484 7000
STRUCTURAL & CIVIL ENGINEER
 TTW
 TEL +612 9439 7288

TOWN PLANNER
 Urbis
 TEL +61 2 8233 9900
BCA/ODA CONSULTANT
 Blackett Maguire + Goldsmith
 TEL +61 2 9211 7777
FIRE ENGINEER
 Norman Disney & Young
 TEL +61 2 9928 6800
LIGHTING CONSULTANT
 ISP Design
 TEL +1 305 278 1565

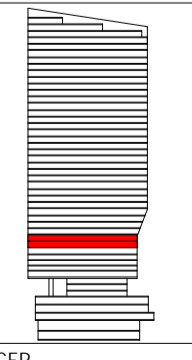
KEY PLAN

PROJECT MANAGER
 Avenor

CLIENT
 Atlassian
PROJECT
 Atlassian Central
 8-10 Lee Street
PROJECT NUMBER
 190602

TRUE NORTH PROJECT NORTH
GRAPHIC SCALE
 0 2000 5000
SCALE
 1 : 250@A1
STATUS
 SSDA

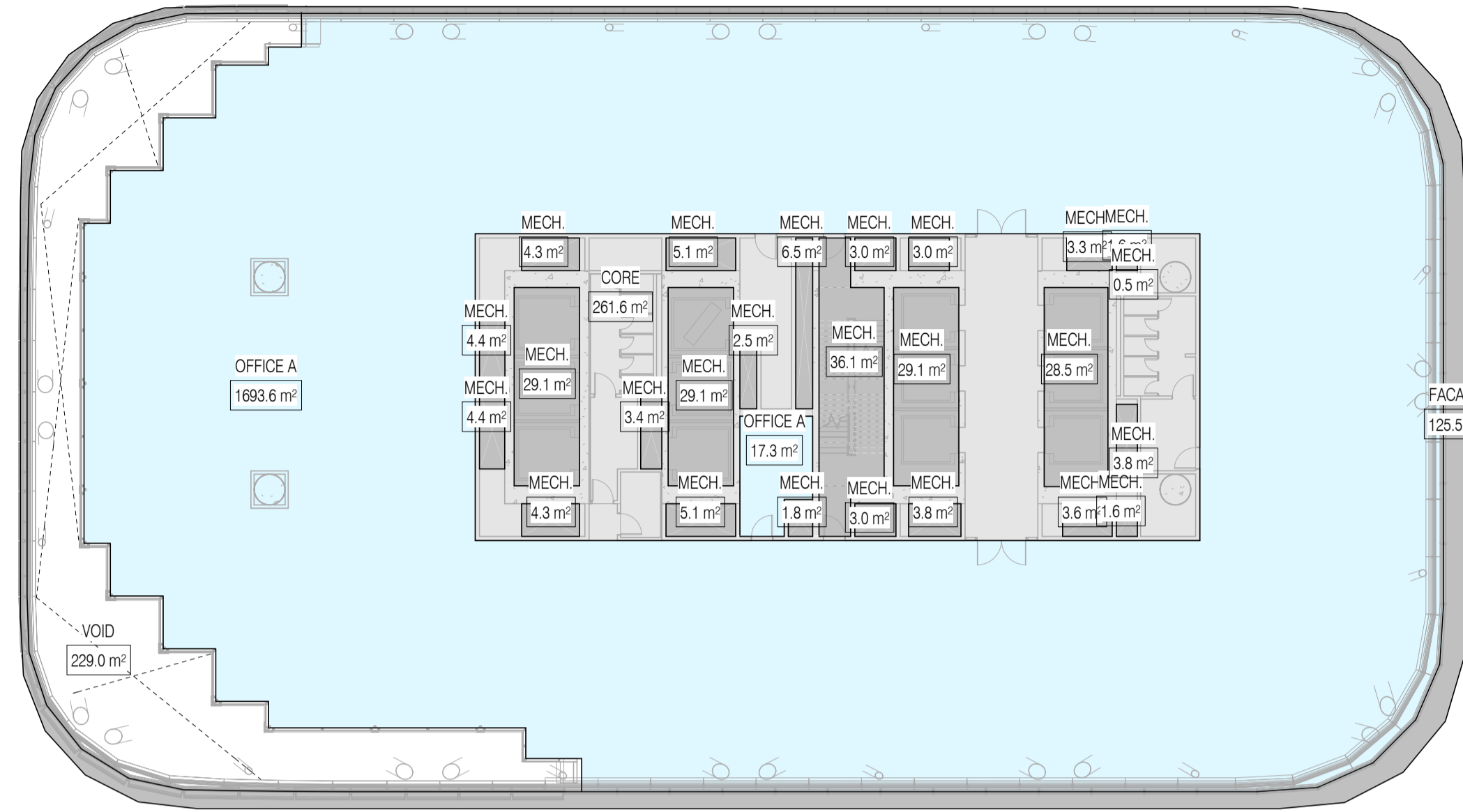
DRAWING
TOWER AREA PLANS - T06
DOCUMENT NUMBER
 DA-19U-XXX-71
ISSUE
 4



DA_LEVEL T10 - GROSS FLOOR AREA (GFA)	
AREA TYPE	AREA
CORE	261.6 m ²
OFFICE A	1710.9 m ²
	1972.5 m ²

COLOR LEGEND	
[Grey Box]	CORE
[Dark Grey Box]	FACADE
[Light Blue Box]	MECH.
[Medium Blue Box]	OFFICE A
[White Box]	VOID

DA_LEVEL T08 - GROSS FLOOR AREA (GFA)	
AREA TYPE	AREA
CORE	261.6 m ²
OFFICE A	1100.7 m ²
OFFICE B	256.6 m ²
OFFICE C	9.0 m ²
	1627.9 m ²

COLOR LEGEND	
[Grey Box]	CORE
[Dark Grey Box]	FACADE
[Light Blue Box]	MECH.
[Medium Blue Box]	OFFICE A
[Light Blue Box]	OFFICE B
[Dark Blue Box]	OFFICE C
[White Box]	VOID

NSW GOVERNMENT | **Planning, Industry & Environment**
 Issued under the Environmental Planning and Assessment Act 1979
Approved Application No: SSD 10405
Granted on: 15 October 2021
Signed: AW **Sheet No: 92 of 161**

LEVEL T10 1 : 250 4

10C-XXX-01	DA-19U-XXX-72
------------	---------------

LEVEL T08 1 : 250 2

10C-XXX-01	DA-19U-XXX-72
------------	---------------

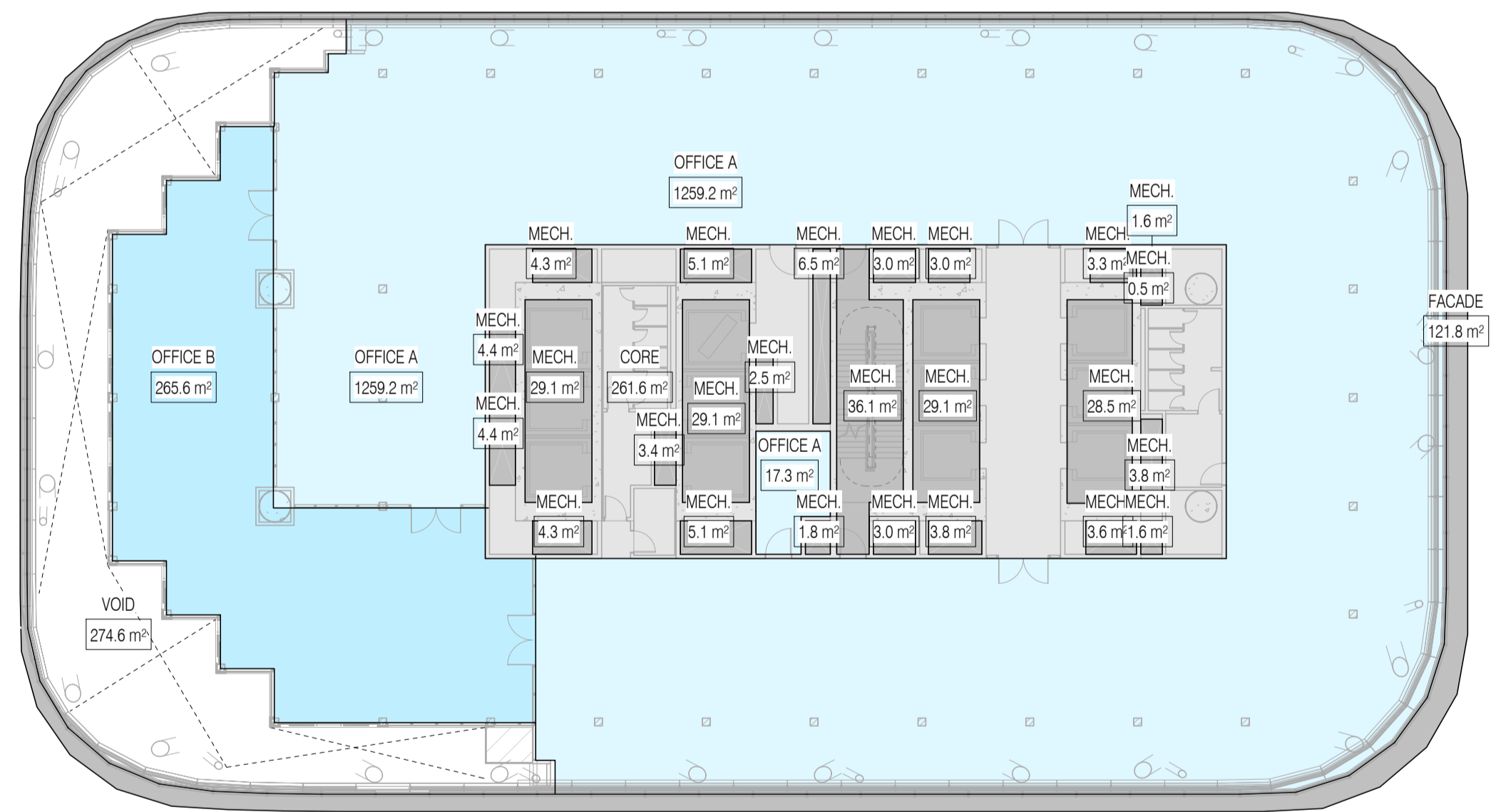

DA_LEVEL T09 - GROSS FLOOR AREA (GFA)	
AREA TYPE	AREA
CORE	261.6 m ²
OFFICE A	1276.5 m ²
OFFICE B	265.6 m ²
	1803.7 m ²

COLOR LEGEND	
[Grey Box]	CORE
[Dark Grey Box]	FACADE
[Light Blue Box]	MECH.
[Medium Blue Box]	OFFICE A
[Light Blue Box]	OFFICE B
[White Box]	VOID

DA_LEVEL T07 - GROSS FLOOR AREA (GFA)	
AREA TYPE	AREA
CORE	257.0 m ²
OFFICE A	807.2 m ²
OFFICE B	284.4 m ²
OFFICE C	502.6 m ²
	1651.1 m ²

COLOR LEGEND	
[Grey Box]	CORE
[Dark Grey Box]	FACADE
[Light Blue Box]	MECH.
[Medium Blue Box]	OFFICE A
[Light Blue Box]	OFFICE B
[Dark Blue Box]	OFFICE C

LEVEL T09 1 : 250 3

10C-XXX-01	DA-19U-XXX-72
------------	---------------

LEVEL T07 1 : 250 1

10C-XXX-01	DA-19U-XXX-72
------------	---------------



NSW ARCHITECTS REGISTRATION BOARD / NOMINATED ARCHITECTS
 65/1 ARBIE GALVIN
 9/26 WINGTOSCHKA TICHONSKY
 7/15 SILKMANASHOOL
 7/25 MATTHEW BLAIR
 7/15 PHILIP PROSSINGTON
 4/12 JAMES GROSE
 Telephone +61 2 8297 7200
 Facsimile +61 2 8297 7299
 www.bvn.com.au

INTELLECTUAL PROPERTY
 COPYRIGHT BvN ARCHITECTURE PTY LIMITED. UNLESS OTHERWISE AGREED IN WRITING ALL RIGHTS TO THIS DOCUMENT ARE SUBJECT TO PATENT IN FULL. IF ALL BvN CHANGES THIS DOCUMENT MAY ONLY BE USED FOR THE EXPRESS PURPOSE AND PROJECT FOR WHICH IT HAS BEEN CREATED AND REPRODUCED AS NOTED IN WRITING BY BvN AND THIS DOCUMENT MAY NOT BE OTHERWISE USED, OR COPIED, ANY UNAUTHORIZED USE OF THIS DOCUMENT IS AT THE USER'S SOLE RISK AND WITHOUT LIMITING BvN'S RIGHTS THE USER RELEASES AND INDEMNIFIES BvN FROM AND AGAINST ALL LOSS ARISING.

NOTE
 CONTRACTOR TO CHECK AND VERIFY ALL DIMENSIONS ON SITE PRIOR TO COMMENCEMENT OF WORK OR PREPARATION OF SHOP DRAWINGS. DO NOT SCALE THIS DRAWING.



ISSUE	DATE	FOR
1	28.08.20	WIP SSDA FOR CLIENT REVIEW
2	16.09.20	DRAFT SSDA
3	30.09.20	SSDA SUBMISSION
4	04.05.21	SSDA SUBMISSION

- GENERAL NOTES**
- ALL SHAFT LABELS AND MECH. EQUIP ARE SHOWN FOR REFERENCE ONLY. SEE MEP DWGS.
 - STRUCTURAL ELEMENTS SHOWN FOR REFERENCE ONLY. SEE STR DWGS.

FOR ENCLOSURE DOCUMENTATION, SEE DA-40'S AND DA-43'S

XX-XXX FOR FURTHER INFORMATION ON ELEMENT CODES REFER ARCHITECTURAL REPORT

FWT-XXX FWT CODES REFER PROJECT ENCLOSURE SYSTEMS DA-40A-XXX-01

ARCHITECT
 BvN
 TEL +61 2 8297 7200

ARCHITECT
 SHoP Architects
 TEL +61 212 889 9005

CLIMATE CONSULTANT
 Transsolar
 TEL +49 711 679 76 0

LANDSCAPE ARCHITECT
 ASPECT Studios
 TEL +61 2 9699 7182

STRUCTURAL & FACADE ENGINEER
 Eckersley O'Callaghan
 TEL +1 415 813 3810

MEP ENGINEER & VT CONSULTANT
 LCI
 TEL +61 2 9157 0570

ACOUSTIC CONSULTANT
 STANTEC
 TEL +61 2 8484 7000

STRUCTURAL & CIVIL ENGINEER
 TTW
 TEL +612 9439 7288

TOWN PLANNER
 Urbis
 TEL +61 2 8233 9900

BCA/ODA CONSULTANT
 Blackett Maguire + Goldsmith
 TEL +61 2 9211 7777

FIRE ENGINEER
 Norman Disney & Young
 TEL +61 2 9928 6800

LIGHTING CONSULTANT
 ISP Design
 TEL +1 305 278 1565

KEY PLAN

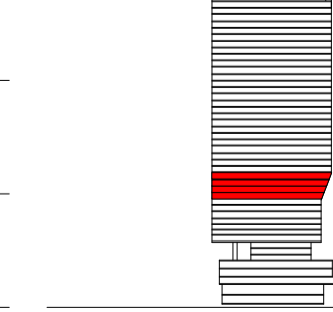

PROJECT MANAGER
 Avonor

CLIENT
 Alllassian

PROJECT
 Alllassian Central
 8-10 Lee Street
 PROJECT NUMBER
 190602

TRUE NORTH **PROJECT NORTH** **DRAWING**

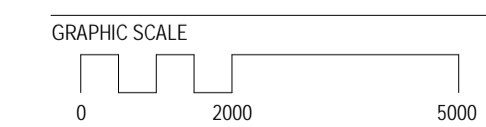

SCALE
 1:250@A1
STATUS
 SSDA

TOWER AREA PLANS - T07-T10

DOCUMENT NUMBER	ISSUE
DA-19U-XXX-72	4

4/30/2021 4:13:30 PM

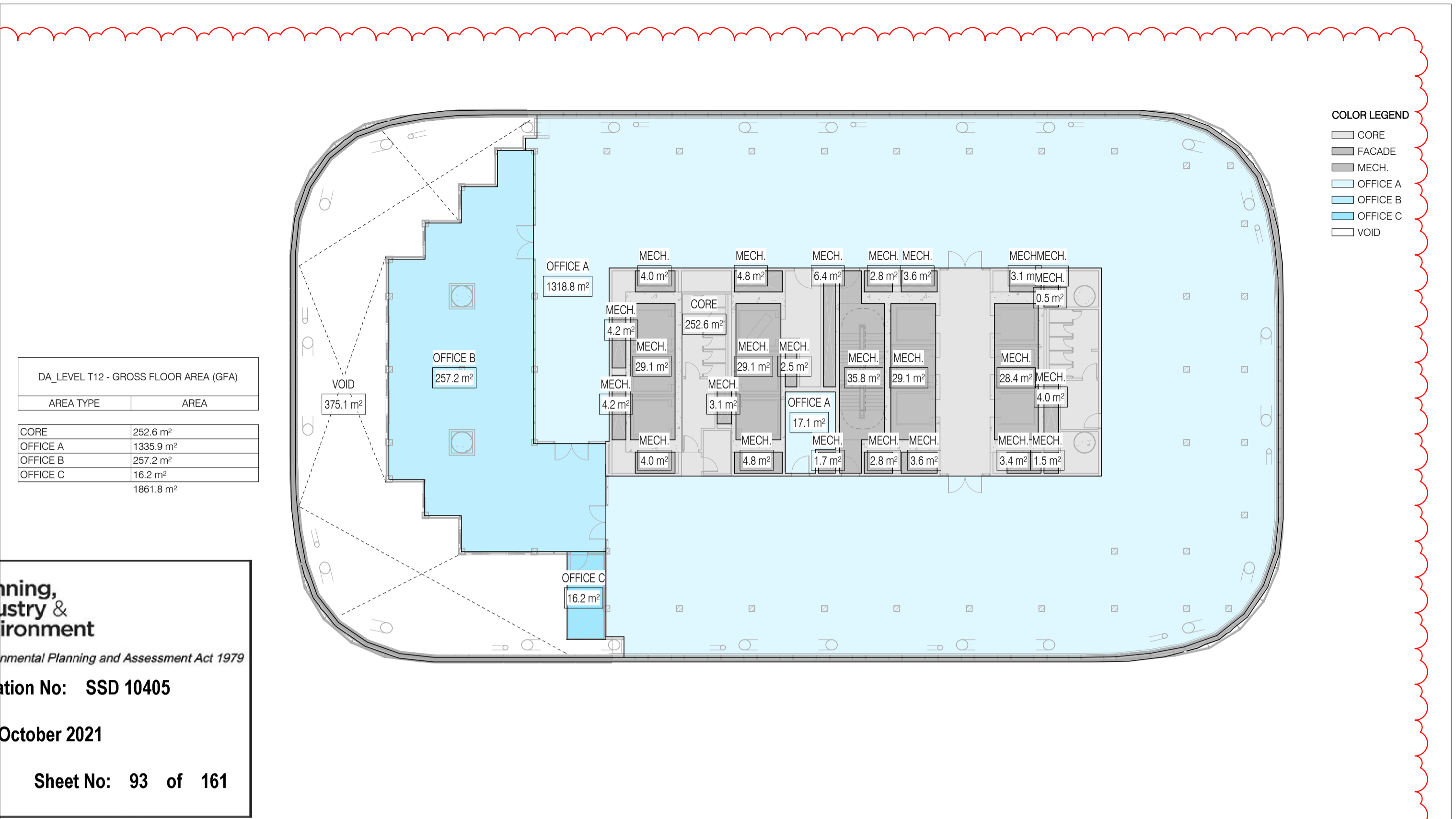
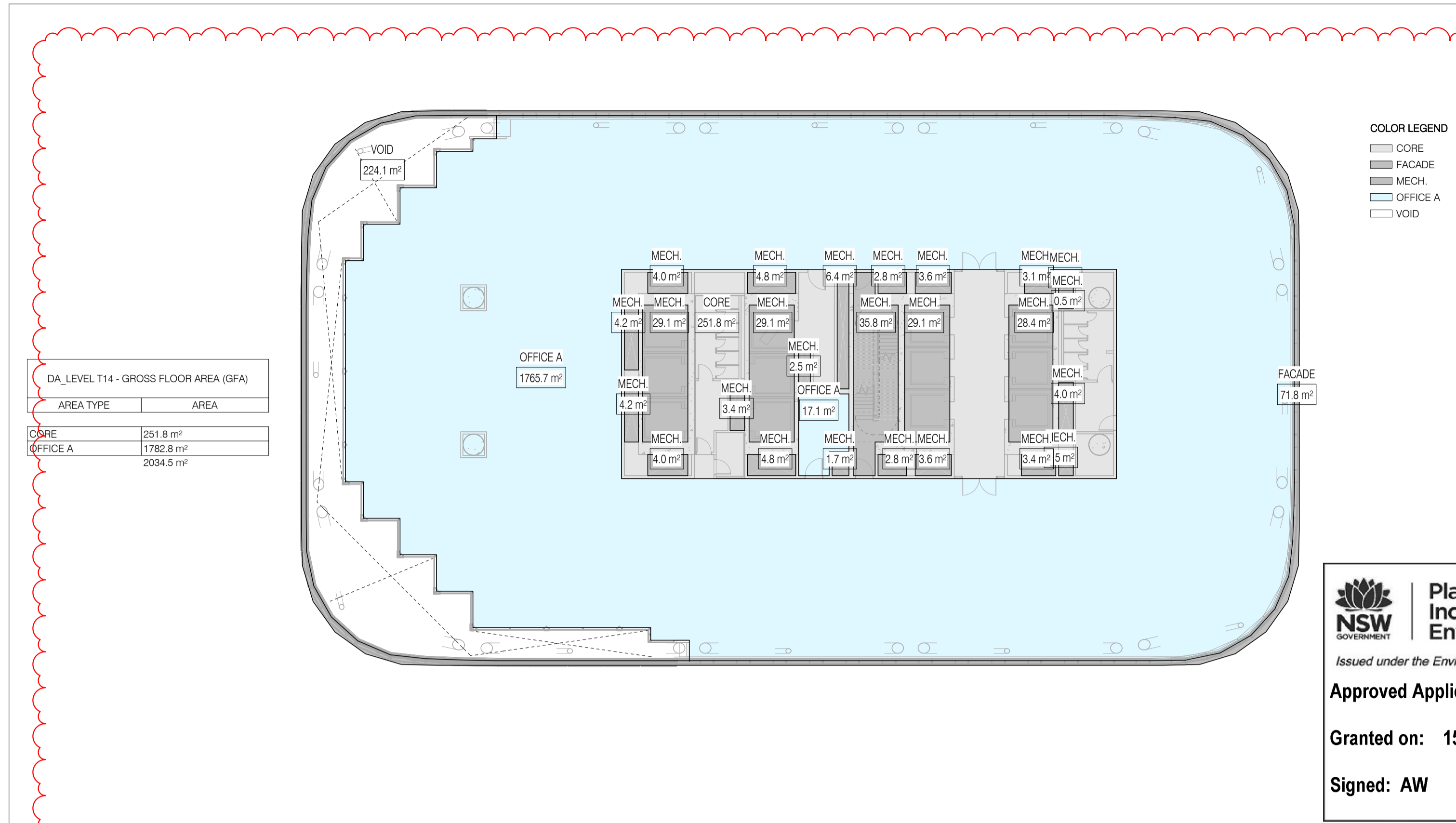

NSW Government Planning, Industry & Environment
 Issued under the Environmental Planning and Assessment Act 1979
Approved Application No: SSD 10405
Granted on: 15 October 2021
Signed: AW Sheet No: 93 of 161

LEVEL T14 1 : 250 4 10C-XXX-01 DA-19U-XXX-73

LEVEL T12 1 : 250 2 10C-XXX-01 DA-19U-XXX-73

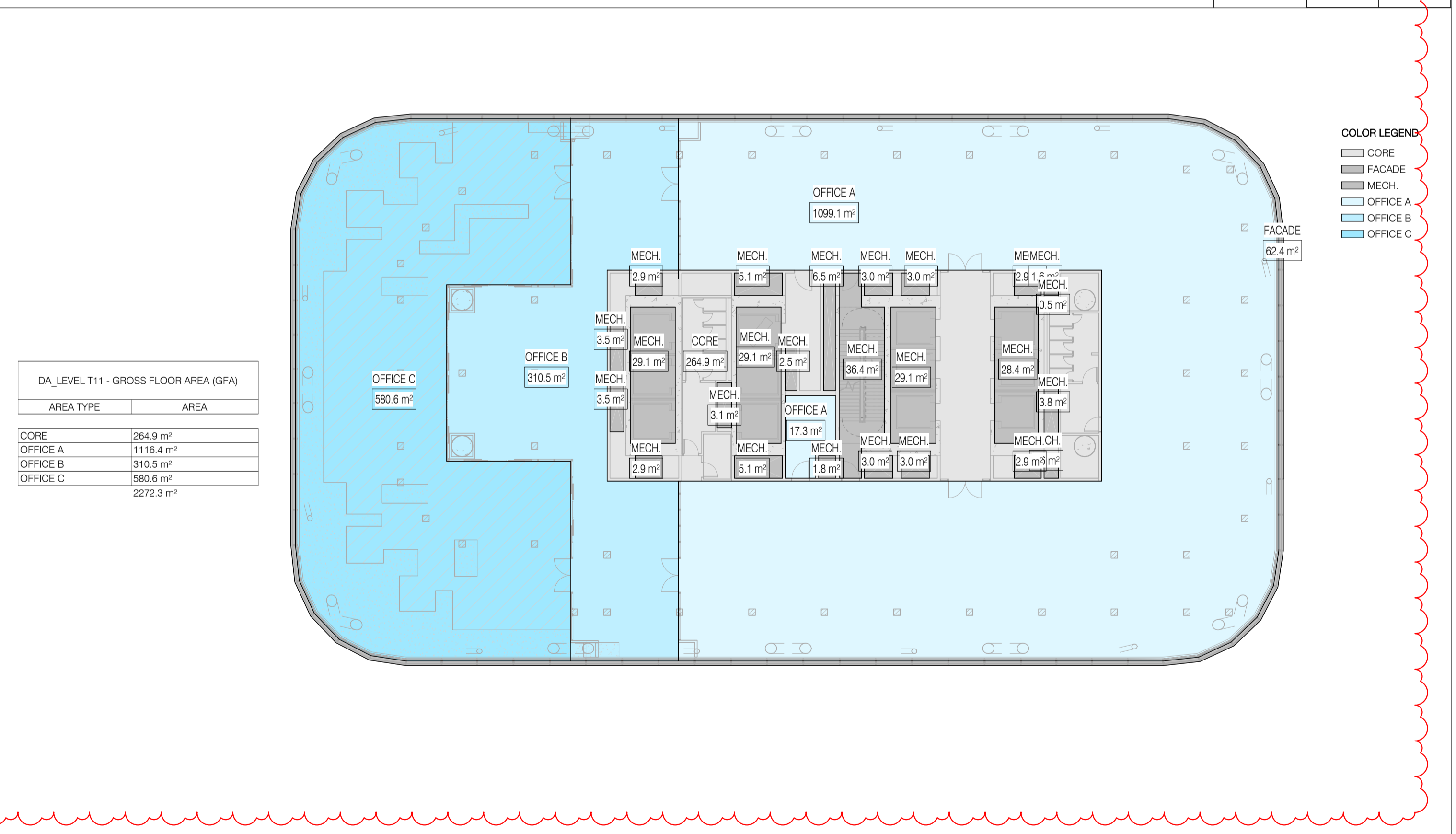
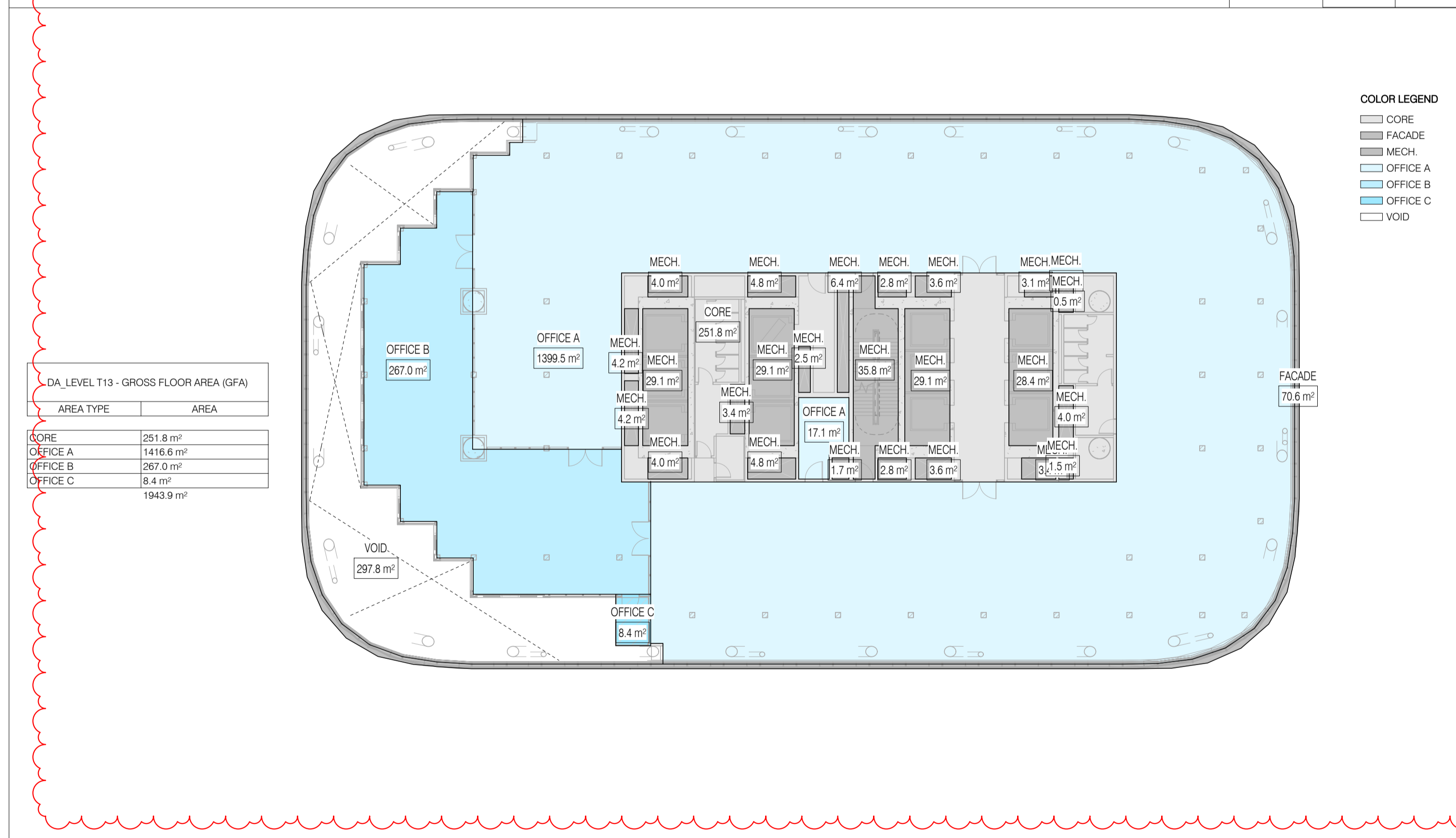

LEVEL T13 1 : 250 3 10C-XXX-01 DA-19U-XXX-73

LEVEL T11 1 : 250 1 10C-XXX-01 DA-19U-XXX-73

sh p BVN
 NSW ARCHITECTS REGISTRATION BOARD / NOMINATED ARCHITECTS
 65/1 ARBE GALVIN
 9/26 WINGTOSCHKA TICHONOSKY
 7/15 JULIANASHOUL
 7/23 MATTHEW BLAIR
 7/15 PHILIP CROSSINGTON
 4/12 JAMES GROSE
 Telephone +61 2 8297 7200
 Facsimile +61 2 8297 7299
 www.bvn.com.au

INTELLECTUAL PROPERTY
 COPYRIGHT BVN ARCHITECTURE PTY LIMITED. UNLESS OTHERWISE AGREED IN WRITING ALL RIGHTS TO THIS DOCUMENT ARE SUBJECT TO PATENT IN FULL. IF ALL BVN CHANGES THIS DOCUMENT MAY ONLY BE USED FOR THE EXPRESS PURPOSE AND PROJECT FOR WHICH IT HAS BEEN CREATED AND REPRODUCED AS NOTED IN WRITING BY BVN AND THIS DOCUMENT MAY NOT BE OTHERWISE USED, OR COPIED, ANY UNAUTHORIZED USE OF THIS DOCUMENT IS AT THE USER'S SOLE RISK AND WITHOUT LIMITING BVN'S RIGHTS THE USER RELEASES AND INDEMNIFIES BVN FROM AND AGAINST ALL LOSS SO ARISING.
NOTE
 CONTRACTOR TO CHECK AND VERIFY ALL DIMENSIONS ON SITE PRIOR TO COMMENCEMENT OF WORK OR PREPARATION OF SHOP DRAWINGS. DO NOT SCALE THIS DRAWING.
ORIGINAL DRAWING IN COLOUR

ISSUE	DATE	FOR
1	28.08.20	WIP SSDA FOR CLIENT REVIEW
2	16.09.20	DRAFT SSDA
3	30.09.20	SSDA SUBMISSION
4	04.05.21	SSDA SUBMISSION

GENERAL NOTES
 1. ALL SHAFT LABELS AND MECH. EQUIP ARE SHOWN FOR REFERENCE ONLY. SEE MEP DWGS.
 2. STRUCTURAL ELEMENTS SHOWN FOR REFERENCE ONLY. SEE STR DWGS.
 FOR ENCLOSURE DOCUMENTATION, SEE DA-40'S AND DA-43'S
 <XX-XXX> FOR FURTHER INFORMATION ON ELEMENT CODES REFER ARCHITECTURAL REPORT
 <FWT-XXX> FWT CODES REFER PROJECT ENCLOSURE SYSTEMS DA-40A-XXX-01

ARCHITECT
 BVN
 TEL +61 2 8297 7200
ARCHITECT
 SHoP Architects
 TEL +1 212 889 9005
CLIMATE CONSULTANT
 Transsolar
 TEL +49 711 679 76 0
LANDSCAPE ARCHITECT
 ASPECT Studios
 TEL +61 2 9699 7182

STRUCTURAL & FACADE ENGINEER
 Eckersley O'Callaghan
 TEL +1 415 813 3810
MEP ENGINEER & VT CONSULTANT
 LCI
 TEL +61 2 9157 0570
ACOUSTIC CONSULTANT
 STANTEC
 TEL +61 2 8484 7000
STRUCTURAL & CIVIL ENGINEER
 TTW
 TEL +612 9439 7288

TOWN PLANNER
 Urbis
 TEL +61 2 8233 9900
BCA/ODA CONSULTANT
 Blackett Maguire + Goldsmith
 TEL +61 2 9211 7777
FIRE ENGINEER
 Norman Disney + Young
 TEL +61 2 9928 6800
LIGHTING CONSULTANT
 ISP Design
 TEL +1 305 278 1565

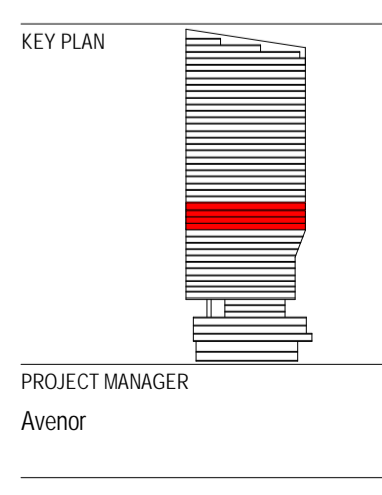

CLIENT
 Alllassian
PROJECT
 Alllassian Central
 8-10 Lee Street
 PROJECT NUMBER
 190602

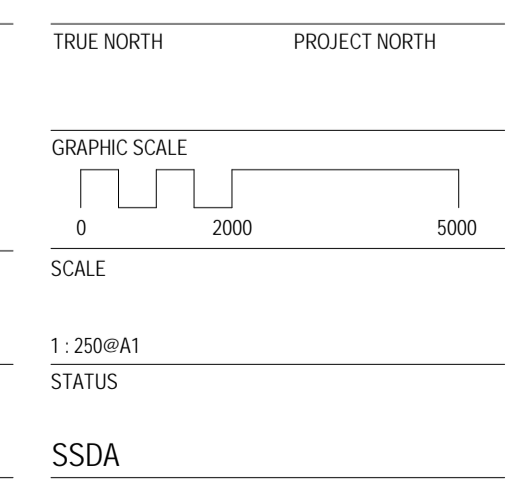

TOWER AREA PLANS - T11-T14
 DOCUMENT NUMBER
 DA-19U-XXX-73
 ISSUE
 4

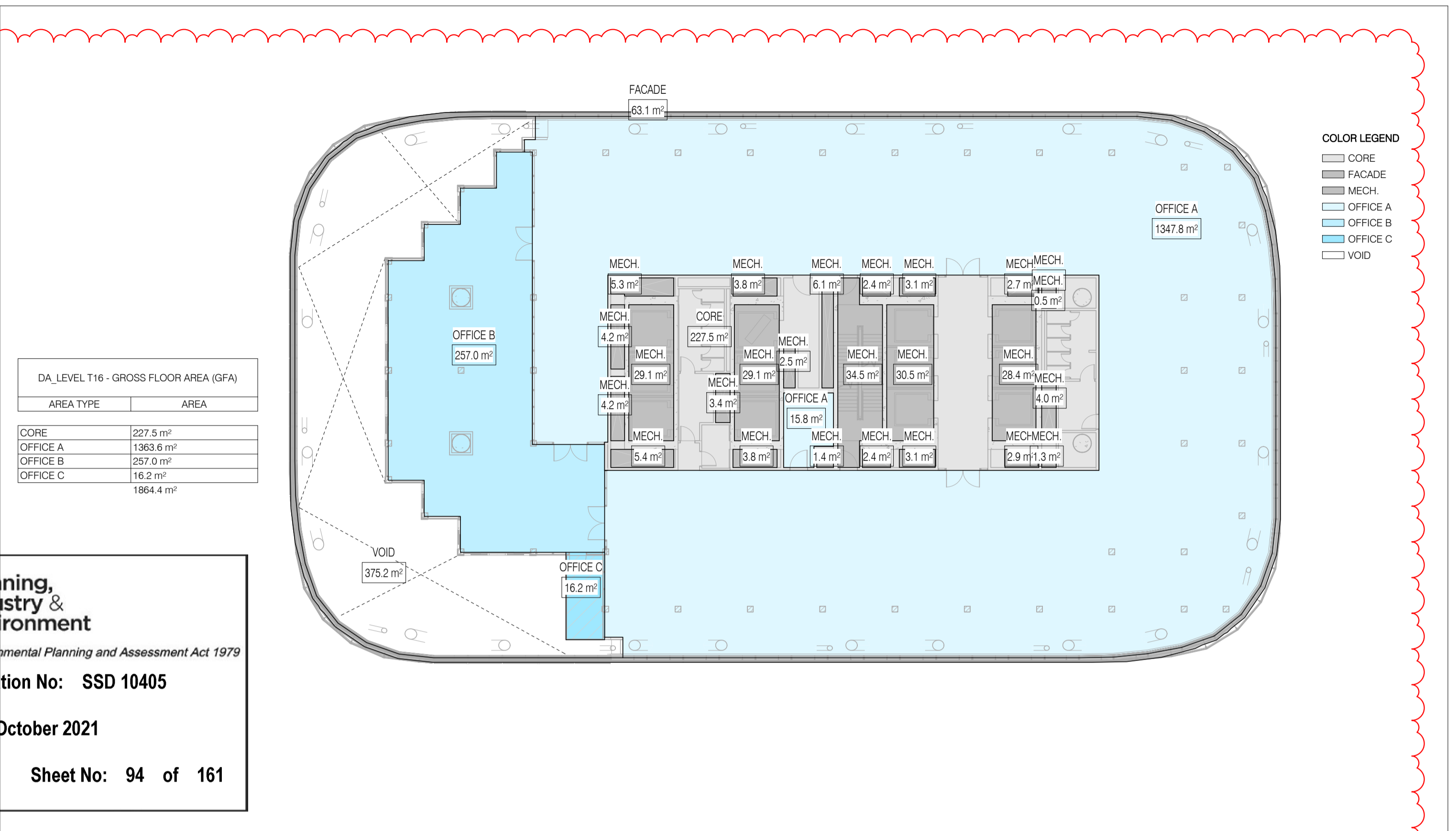
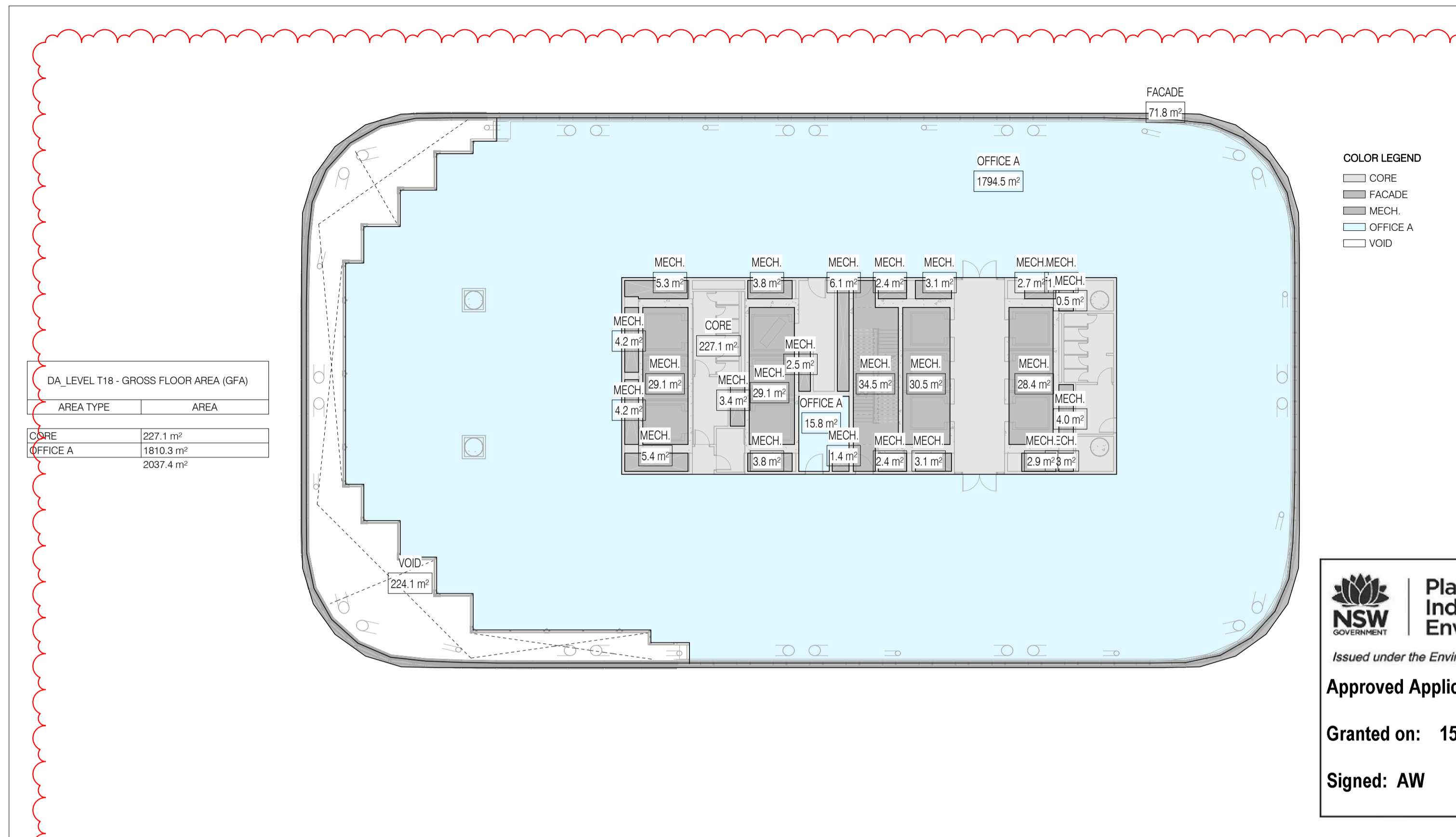

NSW GOVERNMENT | **Planning, Industry & Environment**

Issued under the *Environmental Planning and Assessment Act 1979*

Approved Application No: SSD 10405

Granted on: 15 October 2021

Signed: AW **Sheet No: 94 of 161**

LEVEL T18 1 : 250 4 10C-XXX-01 DA-19U-XXX-74

LEVEL T16 1 : 250 2 10C-XXX-01 DA-19U-XXX-74

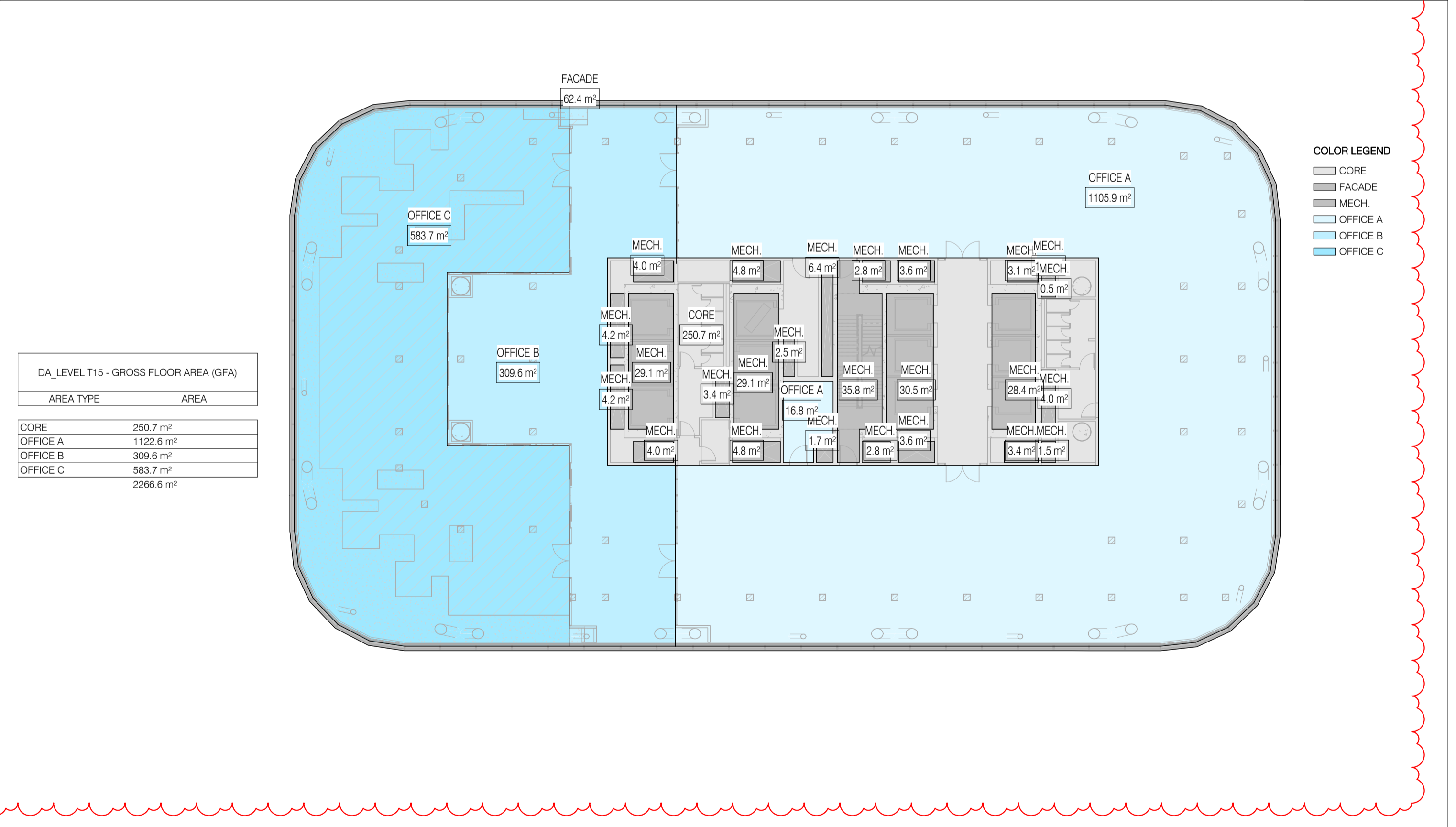
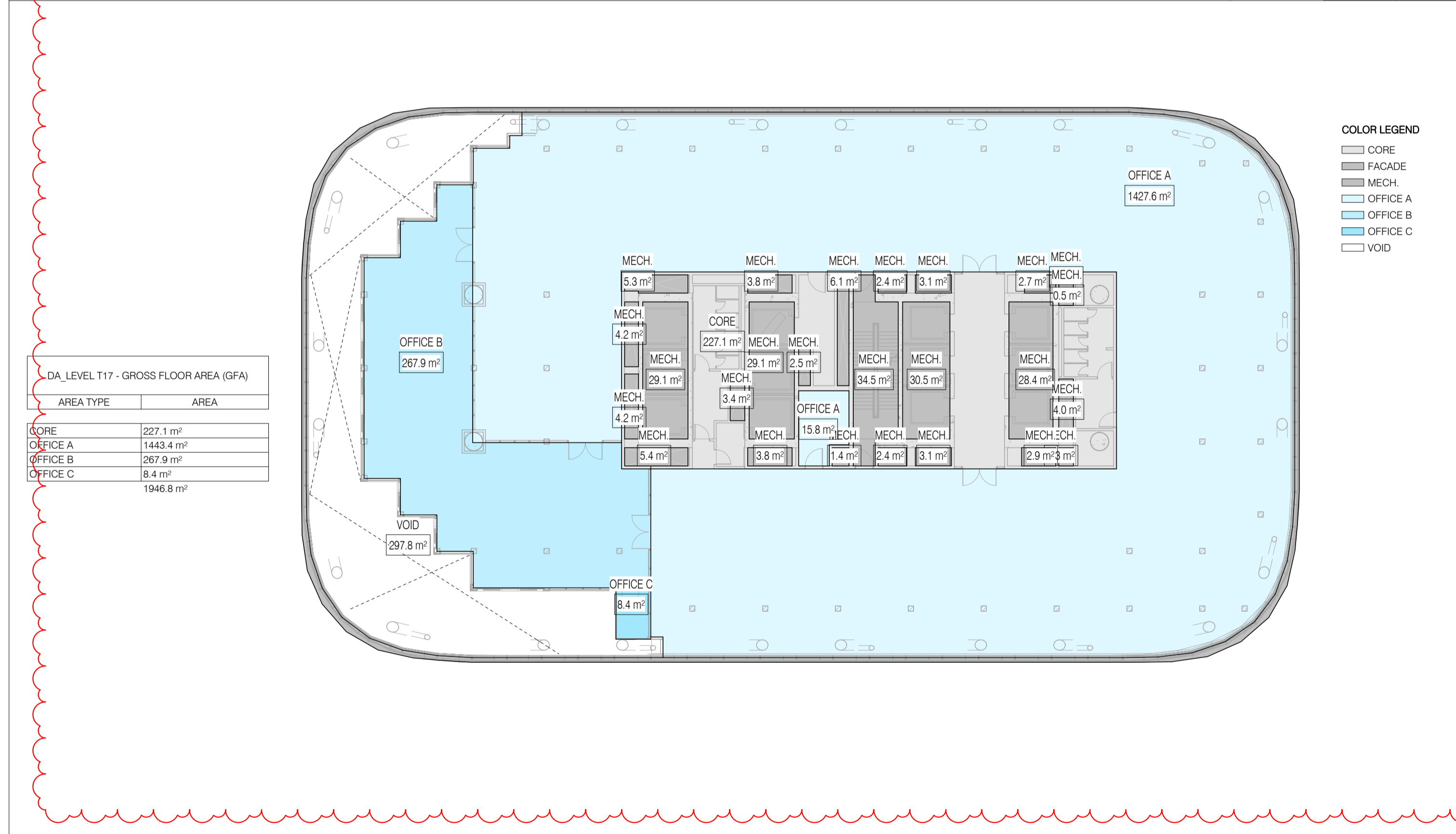

LEVEL T17 1 : 250 3 10C-XXX-01 DA-19U-XXX-74

LEVEL T15 1 : 250 1 10C-XXX-01 DA-19U-XXX-74

sh p BVN

NSW ARCHITECTS REGISTRATION BOARD / NOMINATED ARCHITECTS

65/1 ARBE GALVIN
9/58 WINGTOSCHKA TCHOSKAY
71/5 SILVANASHOUL
70/3 MATTHEW BLAIR
71/5 PHILIP PROSSINGTON
49/2 JAMES GROSE

Telephone +61 2 8297 7200
Facsimile +61 2 8297 7299
www.bvn.com.au

INTELLECTUAL PROPERTY

COPYRIGHT BVN ARCHITECTURE PTY LIMITED. UNLESS OTHERWISE AGREED IN WRITING ALL RIGHTS TO THIS DOCUMENT ARE SUBJECT TO PATENT IN FULL. IF ALL BVN CHANGES THIS DOCUMENT MAY ONLY BE USED FOR THE EXPRESS PURPOSE AND PROJECT FOR WHICH IT HAS BEEN CREATED AND REVERSED AS NOTICED IN WRITING BY BVN AND THIS DOCUMENT MAY NOT BE OTHERWISE USED, OR COPIED, ANY UNAUTHORIZED USE OF THIS DOCUMENT IS AT THE USER'S SOLE RISK AND WITHOUT LIMITING BVN'S RIGHTS THE USER RELEASES AND INDEMNIFIES BVN FROM AND AGAINST ALL LOSS ARISING.

NOTE

CONTRACTOR TO CHECK AND VERIFY ALL DIMENSIONS ON SITE PRIOR TO COMMENCEMENT OF WORK OR PREPARATION OF SHOP DRAWINGS. DO NOT SCALE THIS DRAWING.

ORIGINAL DRAWING IN COLOUR

ISSUE	DATE	FOR
1	28.08.20	WIP SSDA FOR CLIENT REVIEW
2	16.09.20	DRAFT SSDA
3	30.09.20	SSDA SUBMISSION
4	04.05.21	SSDA SUBMISSION

GENERAL NOTES

- ALL SHAFT LABELS AND MECH. EQUIP ARE SHOWN FOR REFERENCE ONLY. SEE MEP DWGS.
- STRUCTURAL ELEMENTS SHOWN FOR REFERENCE ONLY. SEE STR DWGS.

FOR ENCLOSURE DOCUMENTATION, SEE DA-40'S AND DA-43'S

XX-XXX FOR FURTHER INFORMATION ON ELEMENT CODES REFER ARCHITECTURAL REPORT

FWT-XXX FWT CODES REFER PROJECT ENCLOSURE SYSTEMS DA-40A-XXX-01

ARCHITECT
BVN
TEL +61 2 8297 7200

ARCHITECT
SHoP Architects
TEL +1 212 889 9005

CLIMATE CONSULTANT
Transsolar
TEL +49 711 679 70

LANDSCAPE ARCHITECT
ASPECT Studios
TEL +61 2 9699 7182

STRUCTURAL & FACADE ENGINEER
Eckersley O'Callaghan
TEL +1 415 813 3810

MEP ENGINEER & VT CONSULTANT
LCI
TEL +61 2 9157 0570

ACOUSTIC CONSULTANT
STANTEC
TEL +61 2 8484 7000

STRUCTURAL & CIVIL ENGINEER
TTW
TEL +61 2 9439 7288

TOWN PLANNER
Urbis
TEL +61 2 8233 9900

BCA/ODA CONSULTANT
Blackett Maguire + Goldsmith
TEL +61 2 9211 7777

FIRE ENGINEER
Norman Disney & Young
TEL +61 2 9928 6800

LIGHTING CONSULTANT
ISP Design
TEL +1 305 278 1565

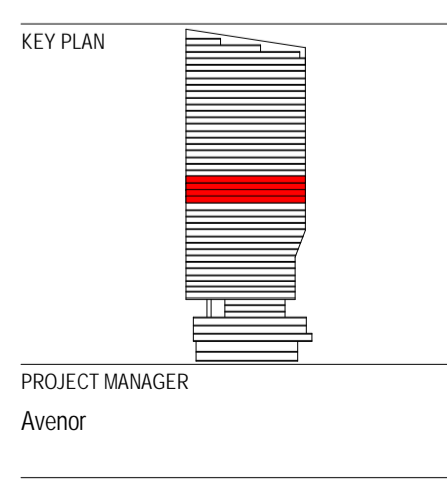

CLIENT
Alllassian

PROJECT
Alllassian Central
8-10 Lee Street
PROJECT NUMBER
190602

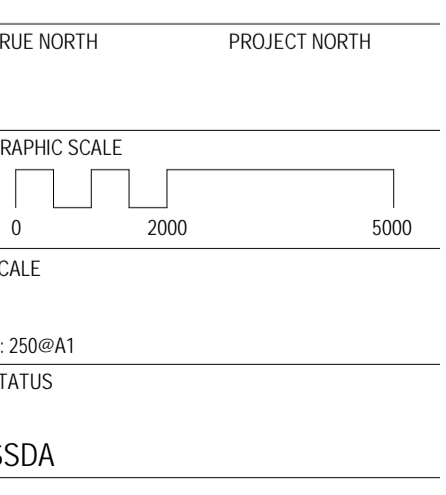

TOWER AREA PLANS - T15-T18

DOCUMENT NUMBER
DA-19U-XXX-74

ISSUE
4

4302021 4142794

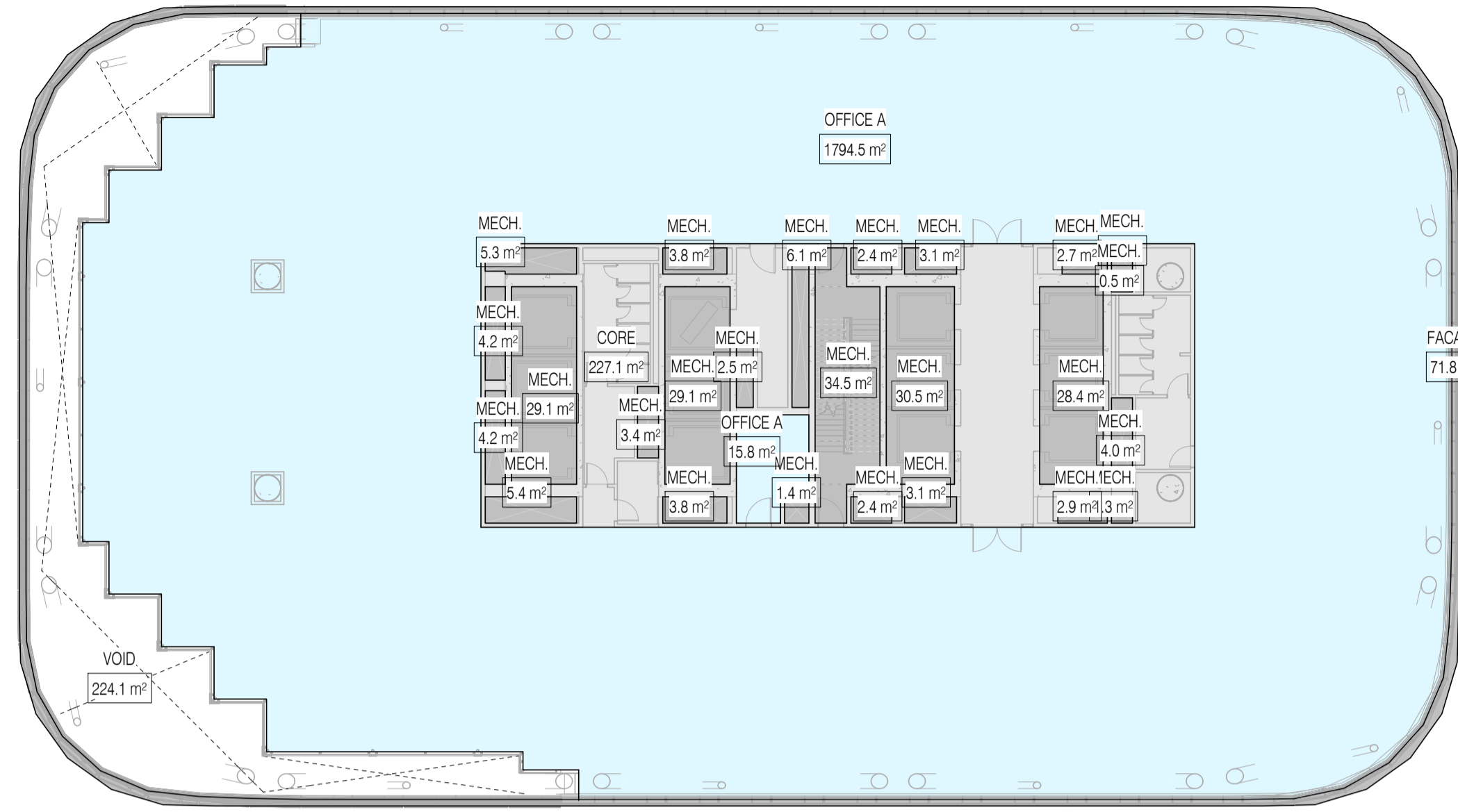

AREA TYPE	AREA
CORE	227.5 m²
OFFICE A	1363.6 m²
OFFICE B	257.0 m²
OFFICE C	16.2 m²
VOID	1864.4 m²

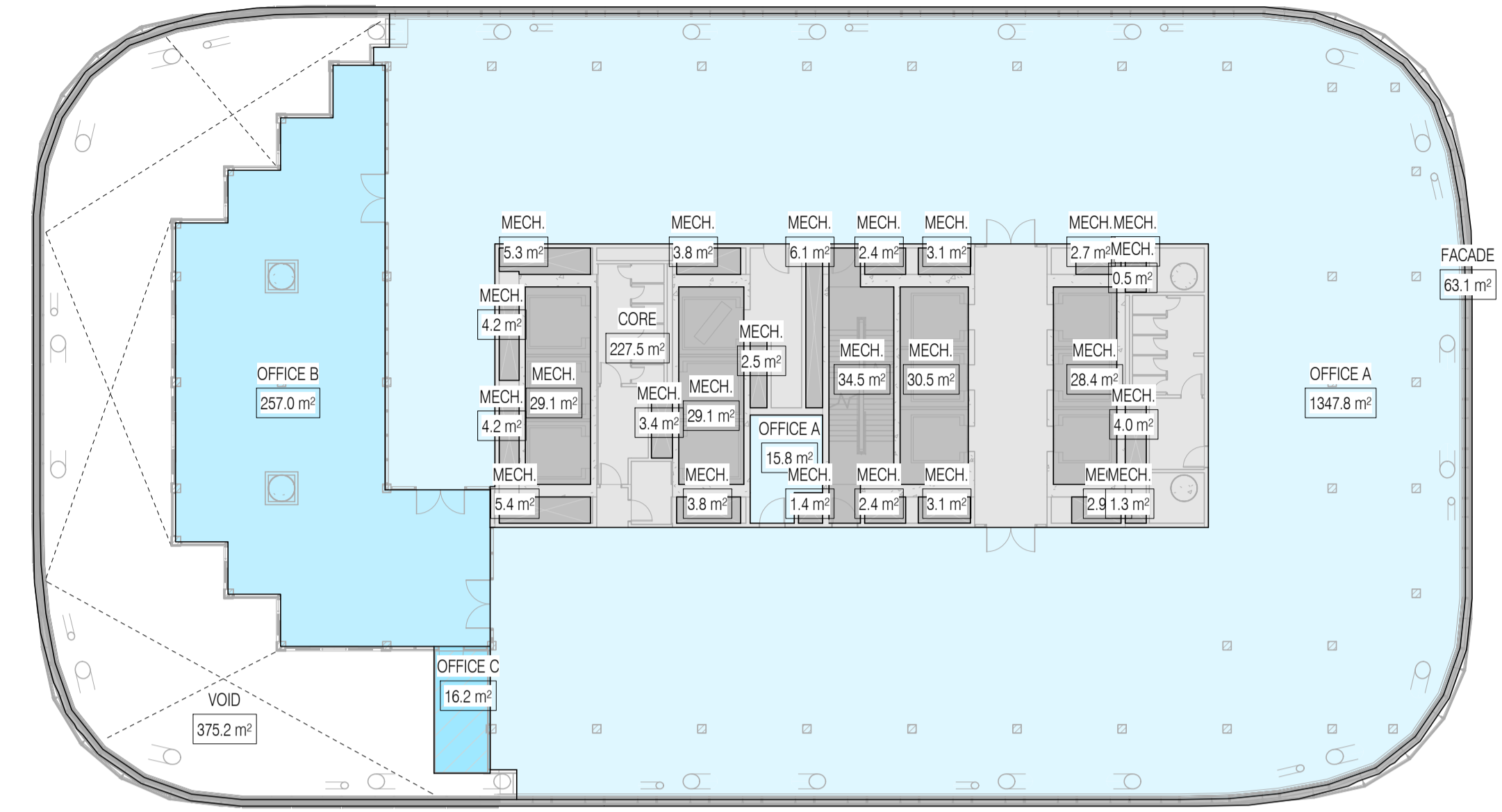

NSW GOVERNMENT Planning, Industry & Environment
 Issued under the Environmental Planning and Assessment Act 1979
Approved Application No: SSD 10405
Granted on: 15 October 2021
Signed: AW Sheet No: 95 of 161

LEVEL T22 1 : 250 4 10C-XXX-01 DA-19U-XXX-75

LEVEL T20 1 : 250 2 10C-XXX-01 DA-19U-XXX-75

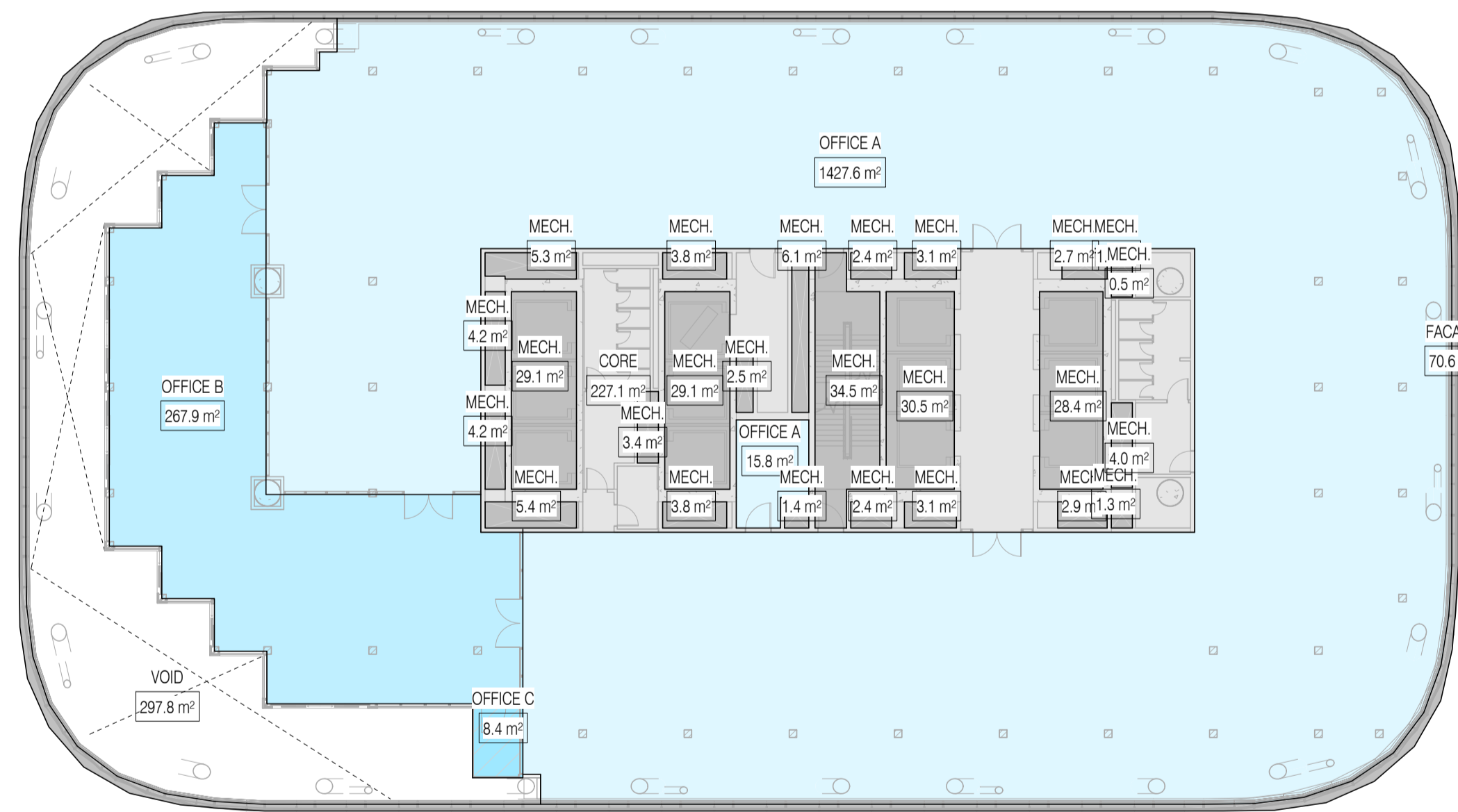

AREA TYPE	AREA
CORE	227.1 m²
OFFICE A	1146.5 m²
OFFICE B	313.6 m²
OFFICE C	583.7 m²
VOID	2270.9 m²

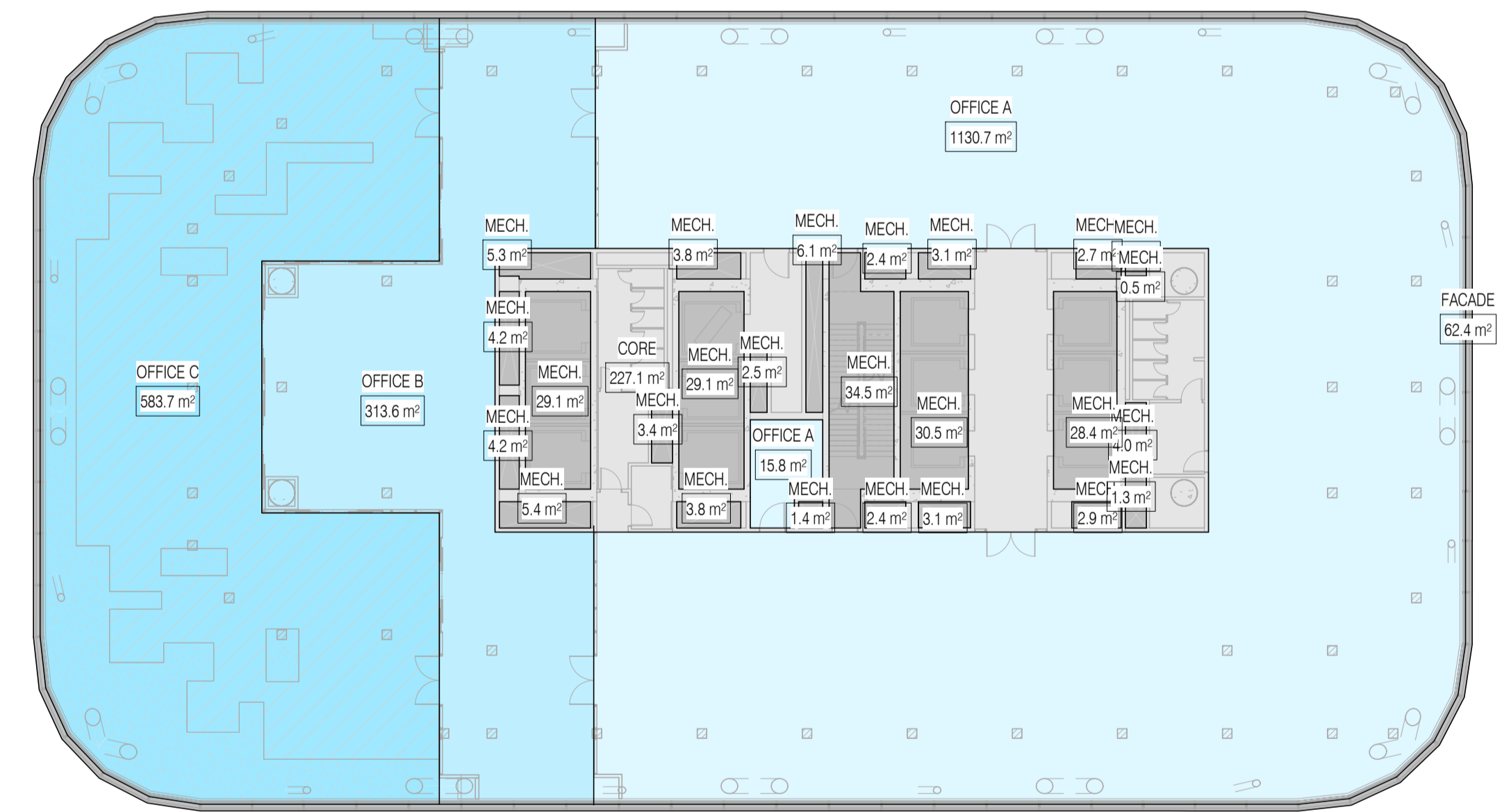

LEVEL T21 1 : 250 3 10C-XXX-01 DA-19U-XXX-75

LEVEL T19 1 : 250 1 10C-XXX-01 DA-19U-XXX-75



NSW ARCHITECTS REGISTRATION BOARD / NOMINATED ARCHITECTS
 65/1 ARBE GALVIN
 9/58 WINGTOSCHKA TCHONOSKY
 7/15 SILVANASHOUL
 7/53 MATTHEW BLAIR
 7/15 PHILIP PROSSINGTON
 4/12 JAMES GROSE
 Telephone +61 2 8297 7200
 Facsimile +61 2 8297 7299
 www.bvn.com.au

INTELLECTUAL PROPERTY
 COPYRIGHT BUN ARCHITECTURE PTY LIMITED. UNLESS OTHERWISE AGREED IN WRITING ALL RIGHTS TO THIS DOCUMENT ARE SUBJECT TO PATENT IN FULL. IF ALL BUN CHANGES THIS DOCUMENT MAY ONLY BE USED FOR THE EXPRESS PURPOSE AND PROJECT FOR WHICH IT HAS BEEN CREATED AND REPRODUCED AS NOTED IN WRITING BY BUN AND THIS DOCUMENT MAY NOT BE OTHERWISE USED, OR COPIED, ANY UNAUTHORIZED USE OF THIS DOCUMENT IS AT THE USER'S SOLE RISK AND WITHOUT LIMITING BUN'S RIGHTS THE USER RELEASES AND INDEMNIFIES BUN FROM AND AGAINST ALL LOSS SO ARISING.

NOTE
 CONTRACTOR TO CHECK AND VERIFY ALL DIMENSIONS ON SITE PRIOR TO COMMENCEMENT OF WORK OR PREPARATION OF SHOP DRAWINGS. DO NOT SCALE THIS DRAWING.



ISSUE	DATE	FOR
1	28.08.20	WIP SSDA FOR CLIENT REVIEW
2	16.09.20	DRAFT SSDA
3	30.09.20	SSDA SUBMISSION
4	04.05.21	SSDA SUBMISSION

- GENERAL NOTES**
- ALL SHAFT LABELS AND MECH. EQUIP ARE SHOWN FOR REFERENCE ONLY. SEE MEP DWGS.
 - STRUCTURAL ELEMENTS SHOWN FOR REFERENCE ONLY. SEE STR DWGS.

FOR ENCLOSURE DOCUMENTATION, SEE DA-40'S AND DA-43'S

XX-XXX FOR FURTHER INFORMATION ON ELEMENT CODES REFER ARCHITECTURAL REPORT

FWT-XXX FWT CODES REFER PROJECT ENCLOSURE SYSTEMS DA-40A-XXX-01

ARCHITECT
 BVN
 TEL +61 2 8297 7200

ARCHITECT
 SHoP Architects
 TEL +1 212 889 9005
 CLIMATE CONSULTANT
 Transsolar
 TEL +49 711 679 76 0
 LANDSCAPE ARCHITECT
 ASPECT Studios
 TEL +61 2 9699 7182

STRUCTURAL & FACADE ENGINEER
 Eckersley O'Callaghan
 TEL +1 415 813 3810

MEP ENGINEER & VT CONSULTANT
 LCI
 TEL +61 2 9157 0570
 ACOUSTIC CONSULTANT
 STANTEC
 TEL +61 2 8484 7000
 STRUCTURAL & CIVIL ENGINEER
 TTW
 TEL +61 2 9439 7288

TOWN PLANNER
 Urbis
 TEL +61 2 8233 9900

BCA/ODA CONSULTANT
 Blackett Maguire + Goldsmith
 TEL +61 2 9211 7777
 FIRE ENGINEER
 Norman Disney & Young
 TEL +61 2 9928 6800
 LIGHTING CONSULTANT
 ISP Design
 TEL +1 305 278 1565

KEY PLAN



PROJECT MANAGER
 Avenor

CLIENT
 Atlassian

PROJECT
 Atlassian Central
 8-10 Lee Street
 PROJECT NUMBER
 190602

TRUE NORTH PROJECT NORTH DRAWING

GRAPHIC SCALE
 0 2000 5000
 SCALE
 1:250@A1
 STATUS
 SSDA

TOWER AREA PLANS - T19-T22

DOCUMENT NUMBER
 DA-19U-XXX-75

ISSUE
 4

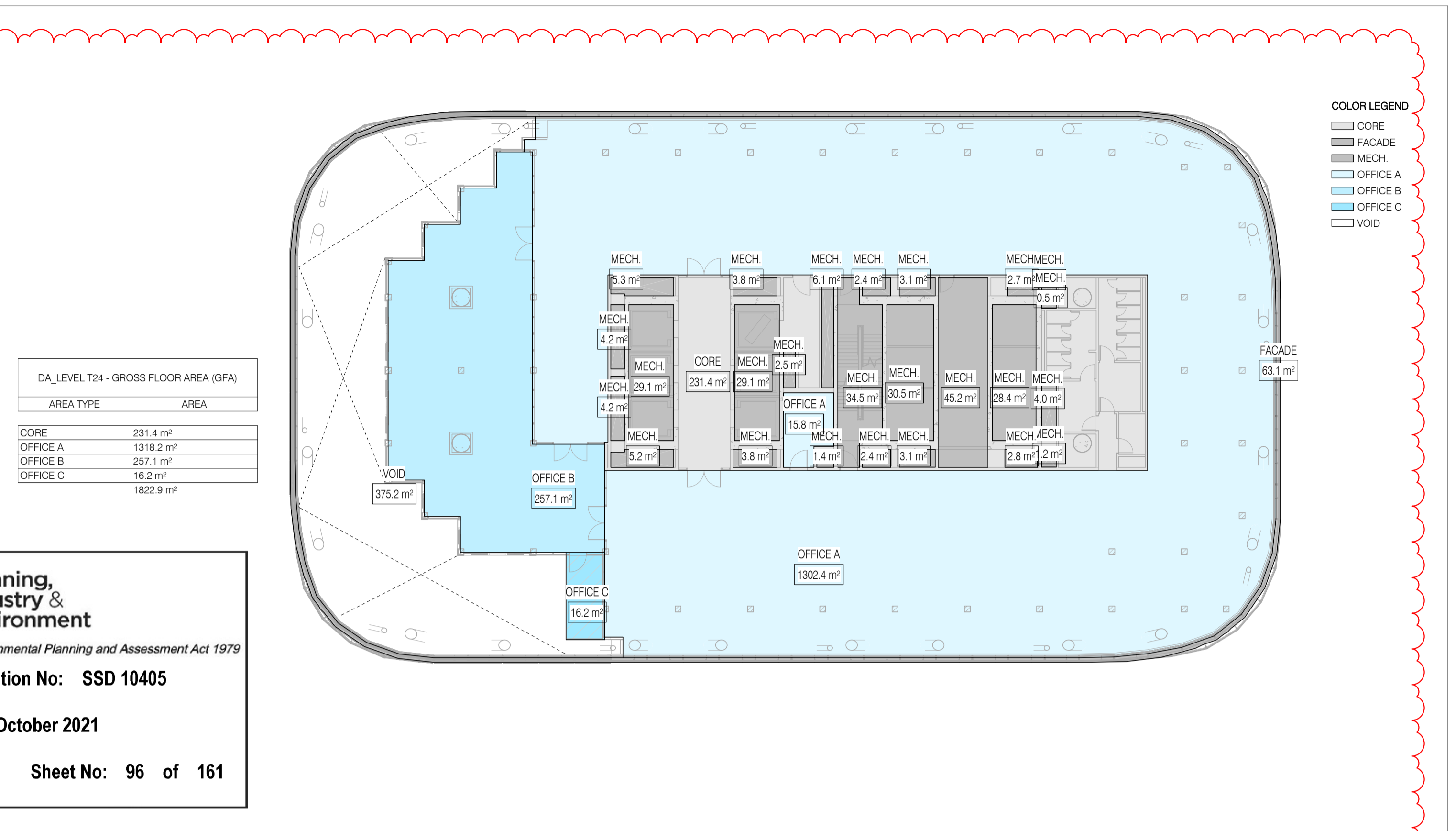
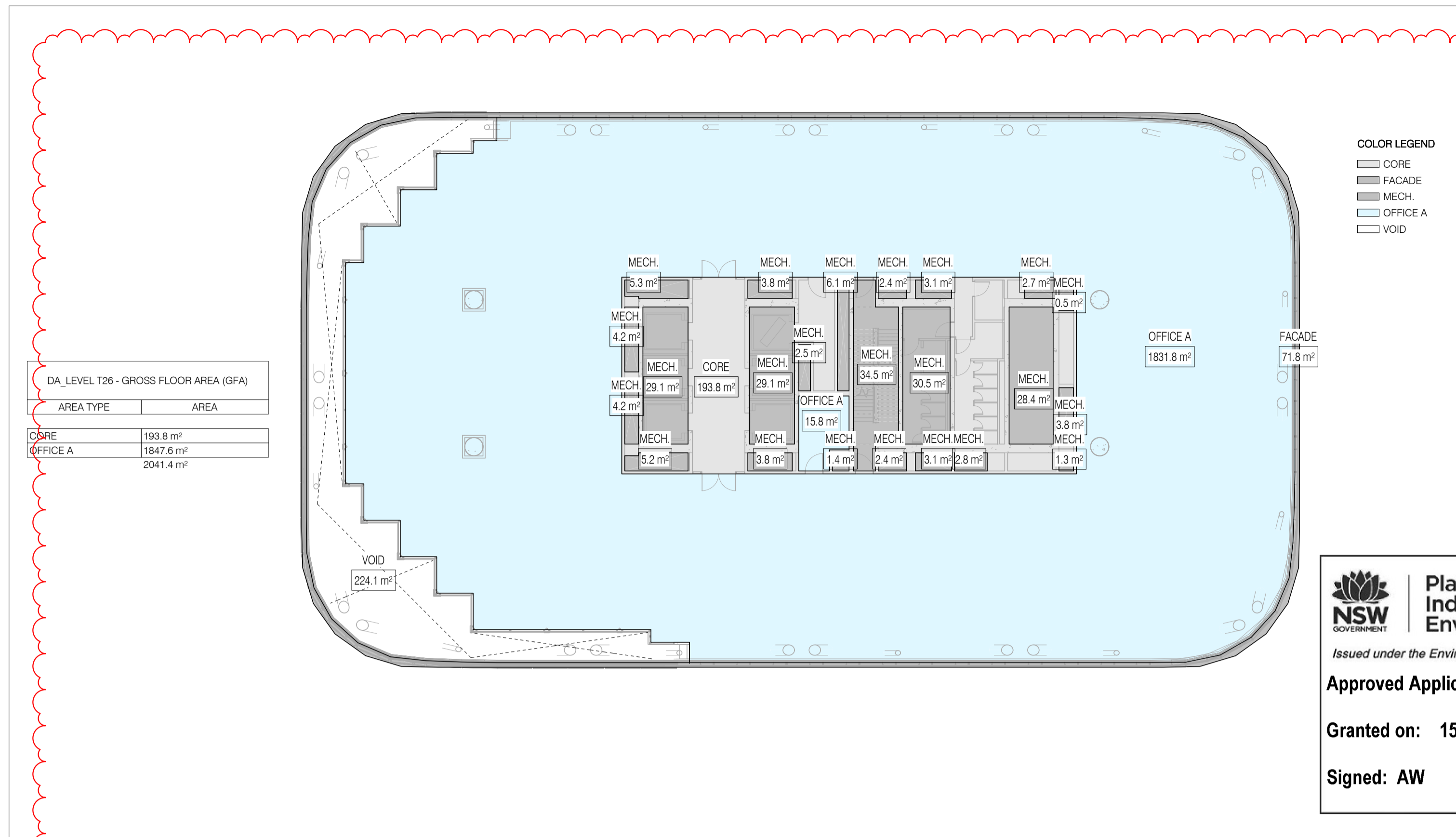

NSW GOVERNMENT | **Planning, Industry & Environment**
 Issued under the Environmental Planning and Assessment Act 1979
Approved Application No: SSD 10405
Granted on: 15 October 2021
Signed: AW | **Sheet No: 96 of 161**

LEVEL T26 1 : 250 4 10C-XXX-01 DA-19U-XXX-76

LEVEL T24 1 : 250 2 10C-XXX-01 DA-19U-XXX-76

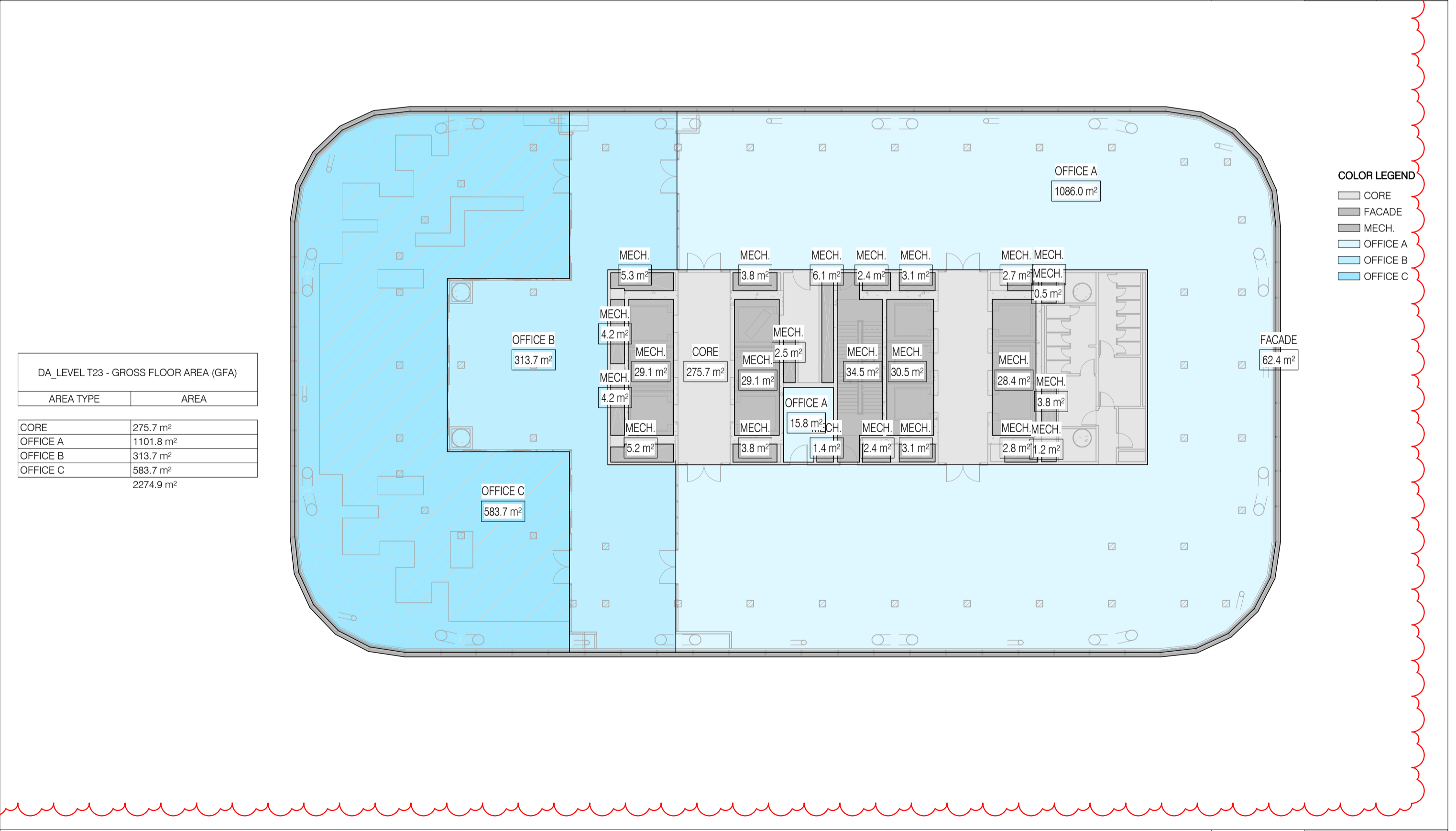
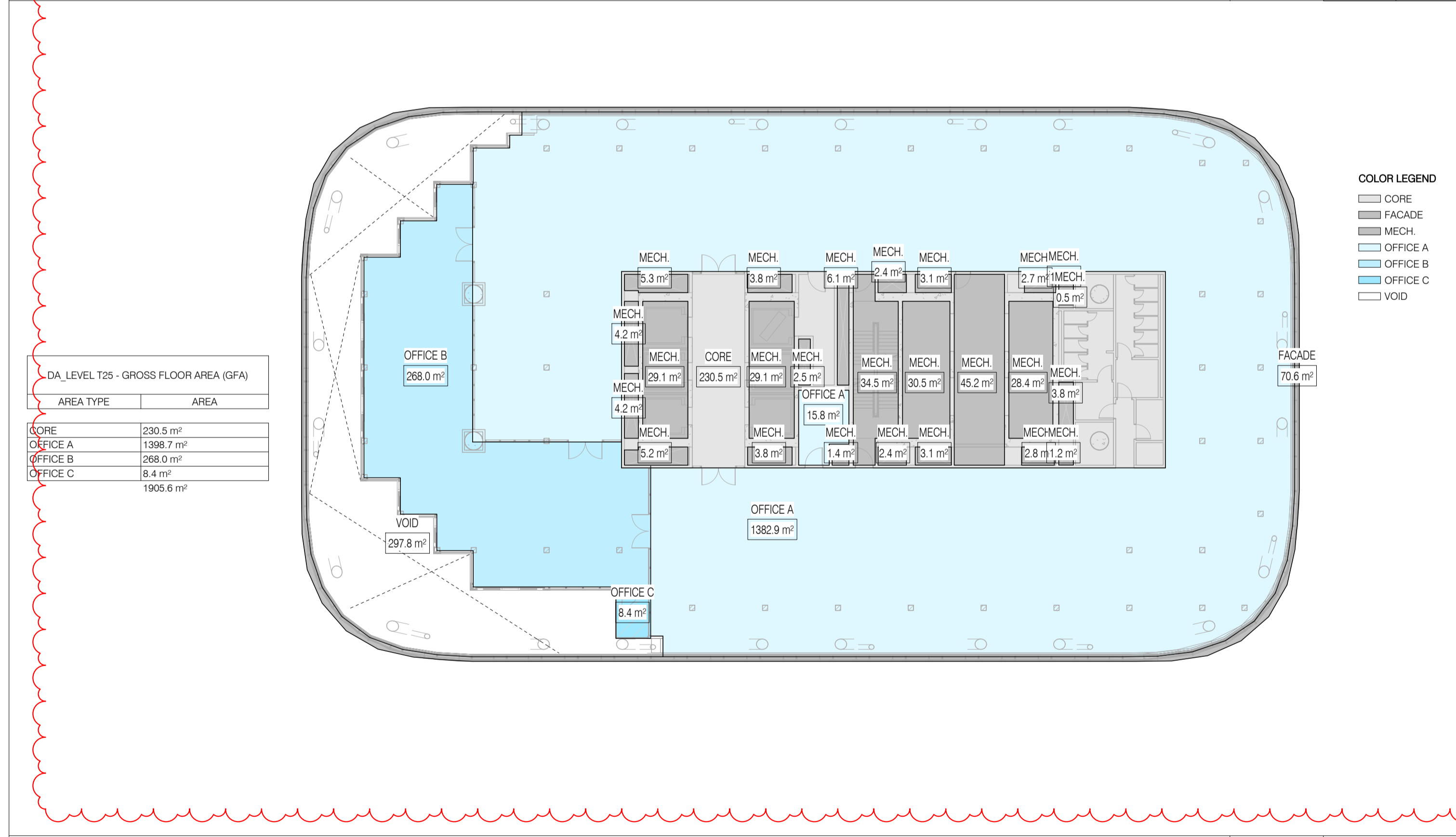

LEVEL T25 1 : 250 3 10C-XXX-01 DA-19U-XXX-76

LEVEL T23 1 : 250 1 10C-XXX-01 DA-19U-XXX-76



NSW ARCHITECTS REGISTRATION BOARD / NOMINATED ARCHITECTS
 65/1 ARBE GALVIN
 9/26 WINGFIELD STREET
 7175 SYDNEY NSW
 Telephone +61 2 8297 7200
 Facsimile +61 2 8297 7299
 www.bvn.com.au

INTELLECTUAL PROPERTY
 COPYRIGHT BUN ARCHITECTURE PTY LIMITED. UNLESS OTHERWISE AGREED IN WRITING ALL RIGHTS TO THIS DOCUMENT ARE SUBJECT TO PATENT IN FULL. IF ALL BUN CHANGES THIS DOCUMENT MAY ONLY BE USED FOR THE EXPRESS PURPOSE AND PROJECT FOR WHICH IT HAS BEEN CREATED AND REPRODUCED AS NOTED IN WRITING BY BUN AND THIS DOCUMENT MAY NOT BE OTHERWISE USED, OR COPIED, ANY UNAUTHORIZED USE OF THIS DOCUMENT IS AT THE USER'S SOLE RISK AND WITHOUT LIMITING BUN'S RIGHTS THE USER RELEASES AND INDEMNIFIES BUN FROM AND AGAINST ALL LOSS ARISING.

NOTE
 CONTRACTOR TO CHECK AND VERIFY ALL DIMENSIONS ON SITE PRIOR TO COMMENCEMENT OF WORK OR PREPARATION OF SHOP DRAWINGS. DO NOT SCALE THIS DRAWING.



ISSUE	DATE	FOR
1	28.08.20	WIP SSDA FOR CLIENT REVIEW
2	16.09.20	DRAFT SSDA
3	30.09.20	SSDA SUBMISSION
4	04.05.21	SSDA SUBMISSION

GENERAL NOTES

- ALL SHAFT LABELS AND MECH. EQUIP ARE SHOWN FOR REFERENCE ONLY. SEE MEP DWGS.
- STRUCTURAL ELEMENTS SHOWN FOR REFERENCE ONLY. SEE STR DWGS.

FOR ENCLOSURE DOCUMENTATION, SEE DA-40'S AND DA-43'S

XX-XXX FOR FURTHER INFORMATION ON ELEMENT CODES REFER ARCHITECTURAL REPORT

FWT-XXX FWT CODES REFER PROJECT ENCLOSURE SYSTEMS DA-40A-XXX-01

ARCHITECT
 BVN
 TEL +61 2 8297 7200

ARCHITECT
 SHoP Architects
 TEL +1 212 889 9005

CLIMATE CONSULTANT
 Transsolar
 TEL +49 711 679 76 0

LANDSCAPE ARCHITECT
 ASPECT Studios
 TEL +61 2 9699 7182

STRUCTURAL & FACADE ENGINEER
 Eckersley O'Callaghan
 TEL +1 415 813 3810

MEP ENGINEER & VT CONSULTANT
 LCI
 TEL +61 2 9157 0570

ACOUSTIC CONSULTANT
 STANTEC
 TEL +61 2 8484 7000

STRUCTURAL & CIVIL ENGINEER
 TTW
 TEL +61 2 9439 7288

TOWN PLANNER
 Urbis
 TEL +61 2 8233 9900

BCA/ODA CONSULTANT
 Blackett Maguire + Goldsmith
 TEL +61 2 9211 7777

FIRE ENGINEER
 Norman Disney + Young
 TEL +61 2 9928 6800

LIGHTING CONSULTANT
 ISP Design
 TEL +1 305 278 1565

KEY PLAN

PROJECT MANAGER
 Avonor

CLIENT
 Atlassian

PROJECT
 Atlassian Central
 8-10 Lee Street
 PROJECT NUMBER
 190602

TRUE NORTH PROJECT NORTH

GRAPHIC SCALE
 0 2000 5000

SCALE
 1:250@A1

STATUS
 SSDA

DRAWING

TOWER AREA PLANS - T23-T26

DOCUMENT NUMBER: DA-19U-XXX-76

ISSUE: 4

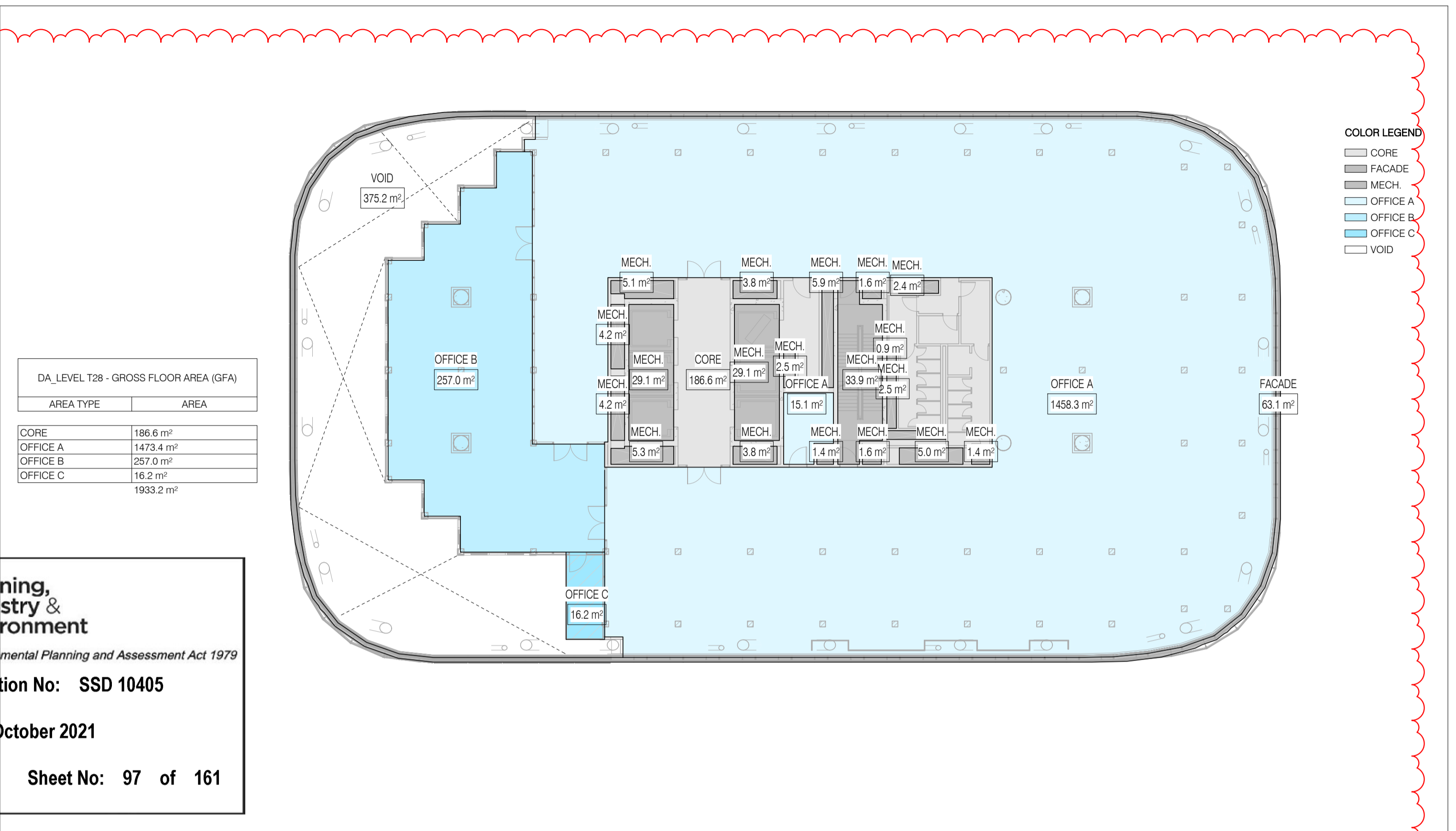
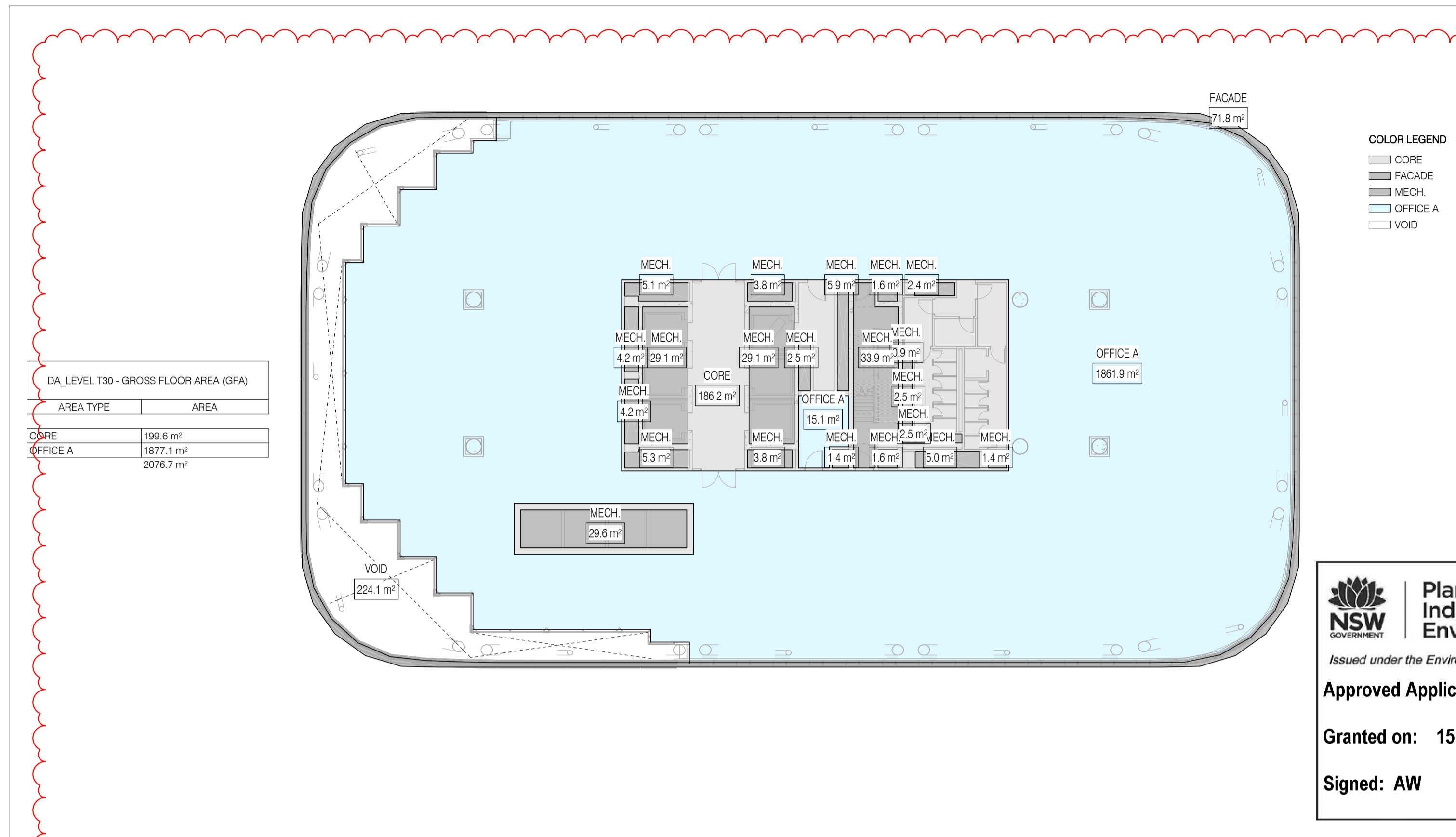

NSW Government
Planning, Industry & Environment
 Issued under the Environmental Planning and Assessment Act 1979
Approved Application No: SSD 10405
Granted on: 15 October 2021
Signed: AW **Sheet No: 97 of 161**

LEVEL T30 1 : 250 4
 10C-XXX-01 DA-19U-XXX-77

LEVEL T28 1 : 250 2
 10C-XXX-01 DA-19U-XXX-77

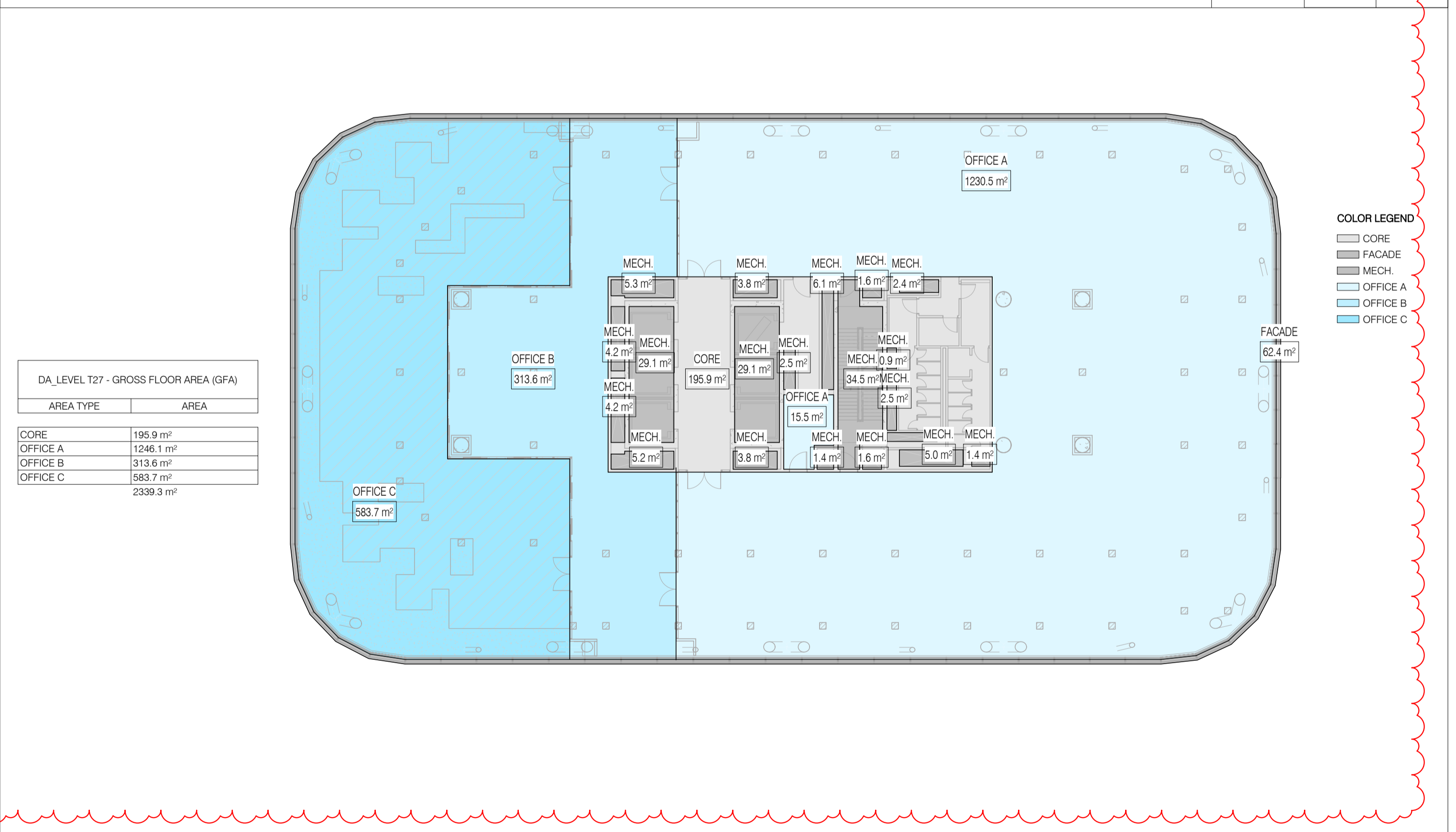
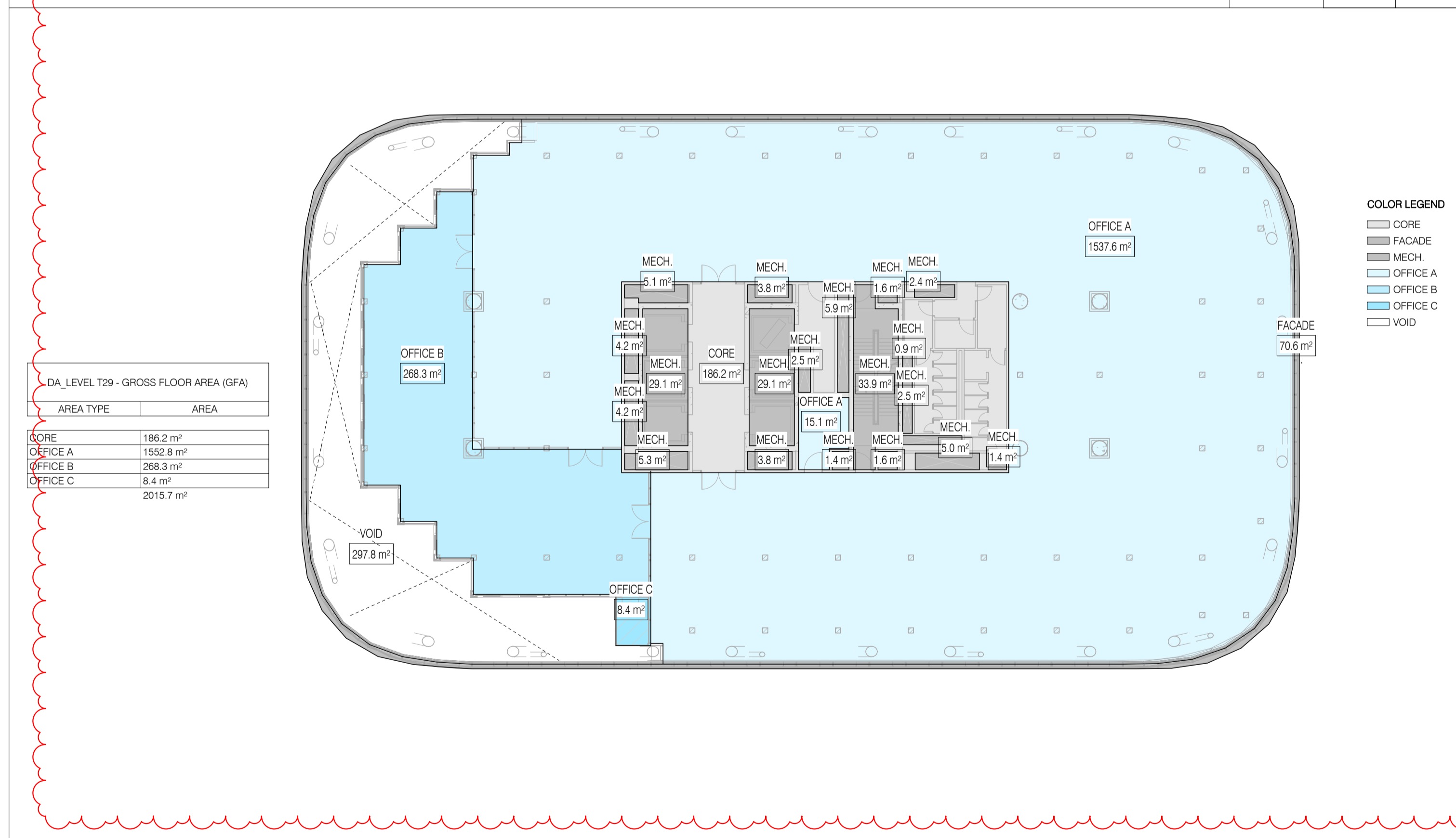

LEVEL T29 1 : 250 3
 10C-XXX-01 DA-19U-XXX-77

LEVEL T27 1 : 250 1
 10C-XXX-01 DA-19U-XXX-77

sh p BVN
 NSW ARCHITECTS REGISTRATION BOARD / NOMINATED ARCHITECTS
 65/1 ABBE GALVIN
 9/58 WINGTOSCHKA TECHNOLOGY
 71/5 JULIANASHOUL
 70/3 MATTHEW BLAIR
 71/5 PHILIP PROSSINGTON
 49/3 JAMES GROSE
 Telephone +61 2 8297 7200
 Facsimile +61 2 8297 7299
 www.bvn.com.au

INTELLECTUAL PROPERTY
 COPYRIGHT BUN ARCHITECTURE PTY LIMITED. UNLESS OTHERWISE AGREED IN WRITING ALL RIGHTS TO THIS DOCUMENT ARE SUBJECT TO PATENT IN FULL. IF ALL BUN CHANGES THIS DOCUMENT MAY ONLY BE USED FOR THE EXPRESS PURPOSE AND PROJECT FOR WHICH IT HAS BEEN CREATED AND REPRODUCED AS NOTED IN WRITING BY BUN AND THIS DOCUMENT MAY NOT BE OTHERWISE USED, OR COPIED, ANY UNAUTHORIZED USE OF THIS DOCUMENT IS AT THE USER'S SOLE RISK AND WITHOUT LIMITING BUN'S RIGHTS THE USER RELEASES AND INDEMNIFIES BUN FROM AND AGAINST ALL LOSS SO ARISING.

NOTE
 CONTRACTOR TO CHECK AND VERIFY ALL DIMENSIONS ON SITE PRIOR TO COMMENCEMENT OF WORK OR PREPARATION OF SHOP DRAWINGS. DO NOT SCALE THIS DRAWING.

ORIGINAL DRAWING IN COLOUR

ISSUE	DATE	FOR
1	28.08.20	WIP SSDA FOR CLIENT REVIEW
2	16.09.20	DRAFT SSDA
3	30.09.20	SSDA SUBMISSION
4	04.05.21	SSDA SUBMISSION

GENERAL NOTES

- ALL SHAFT LABELS AND MECH. EQUIP ARE SHOWN FOR REFERENCE ONLY. SEE MEP DWGS.
- STRUCTURAL ELEMENTS SHOWN FOR REFERENCE ONLY. SEE STR DWGS.

FOR ENCLOSURE DOCUMENTATION, SEE DA-40'S AND DA-43'S

XX-XXX FOR FURTHER INFORMATION ON ELEMENT CODES REFER ARCHITECTURAL REPORT

FWT-XXX FWT CODES REFER PROJECT ENCLOSURE SYSTEMS DA-40A-XXX-01

ARCHITECT
 BUN
 TEL +61 2 8297 7200

ARCHITECT
 SHoP Architects
 TEL +1 212 889 9005

CLIMATE CONSULTANT
 Transsolar
 TEL +49 711 679 76 0

LANDSCAPE ARCHITECT
 ASPECT Studios
 TEL +61 2 9699 7182

STRUCTURAL & FACADE ENGINEER
 Eckersley O'Callaghan
 TEL +1 415 813 3810

MEP ENGINEER & VT CONSULTANT
 LCI
 TEL +61 2 9157 0570

ACOUSTIC CONSULTANT
 STANTEC
 TEL +61 2 8484 7000

STRUCTURAL & CIVIL ENGINEER
 TTW
 TEL +612 9439 7288

TOWN PLANNER
 Urbis
 TEL +61 2 8233 9900

BCA/ODA CONSULTANT
 Blackett Maguire + Goldsmith
 TEL +61 2 9211 7777

FIRE ENGINEER
 Norman Disney & Young
 TEL +61 2 9928 6800

LIGHTING CONSULTANT
 ISP Design
 TEL +1 305 278 1565

KEY PLAN

PROJECT MANAGER
 Avonor

CLIENT
 Atlassian

PROJECT
 Atlassian Central
 8-10 Lee Street
 PROJECT NUMBER
 190602

TRUE NORTH **PROJECT NORTH**

GRAPHIC SCALE
 0 2000 5000

SCALE
 1:250@A1

STATUS
 SSDA

TOWER AREA PLANS - T27-T30

DOCUMENT NUMBER
 DA-19U-XXX-77

ISSUE
 4

4302021 4162774

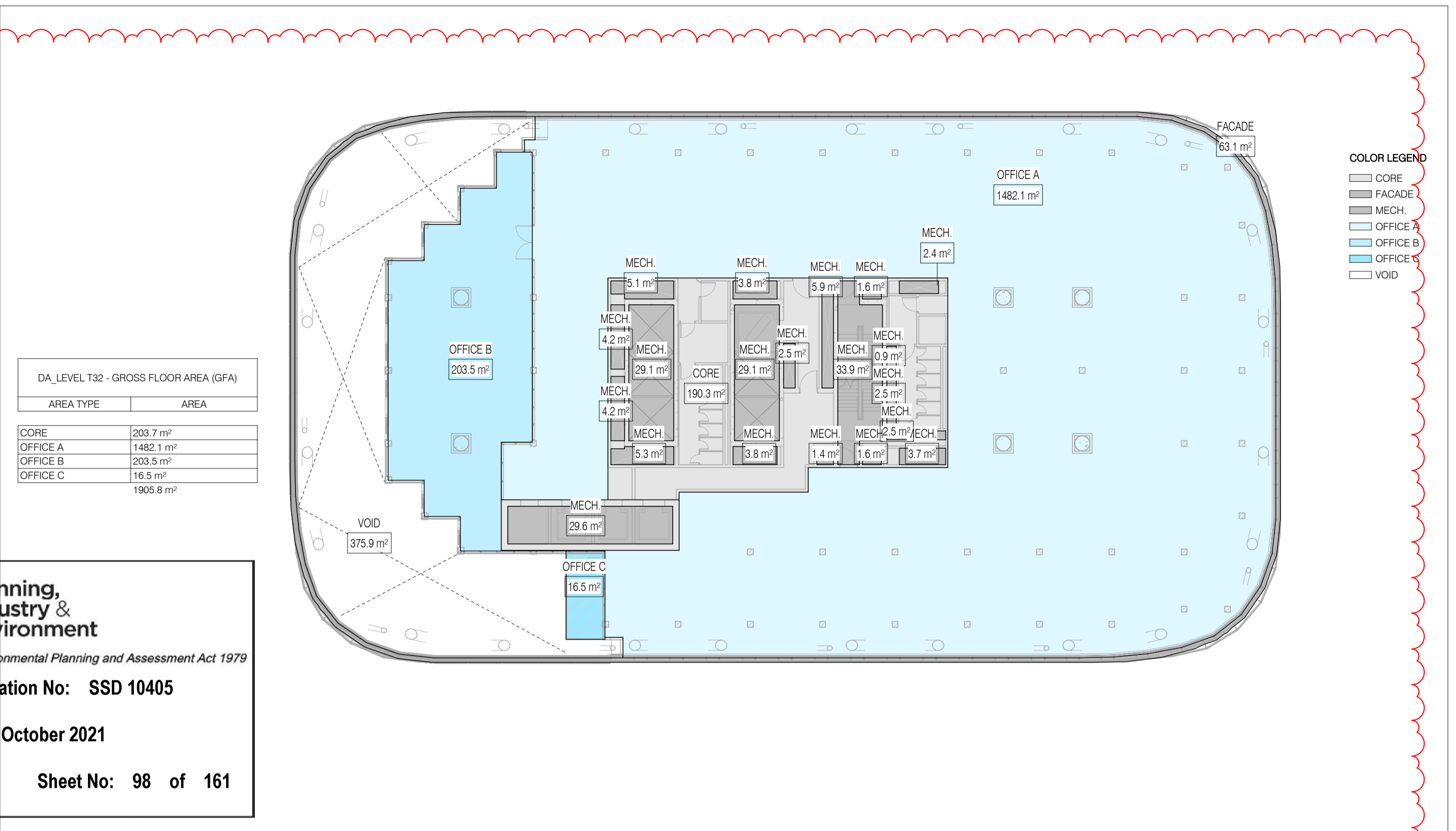
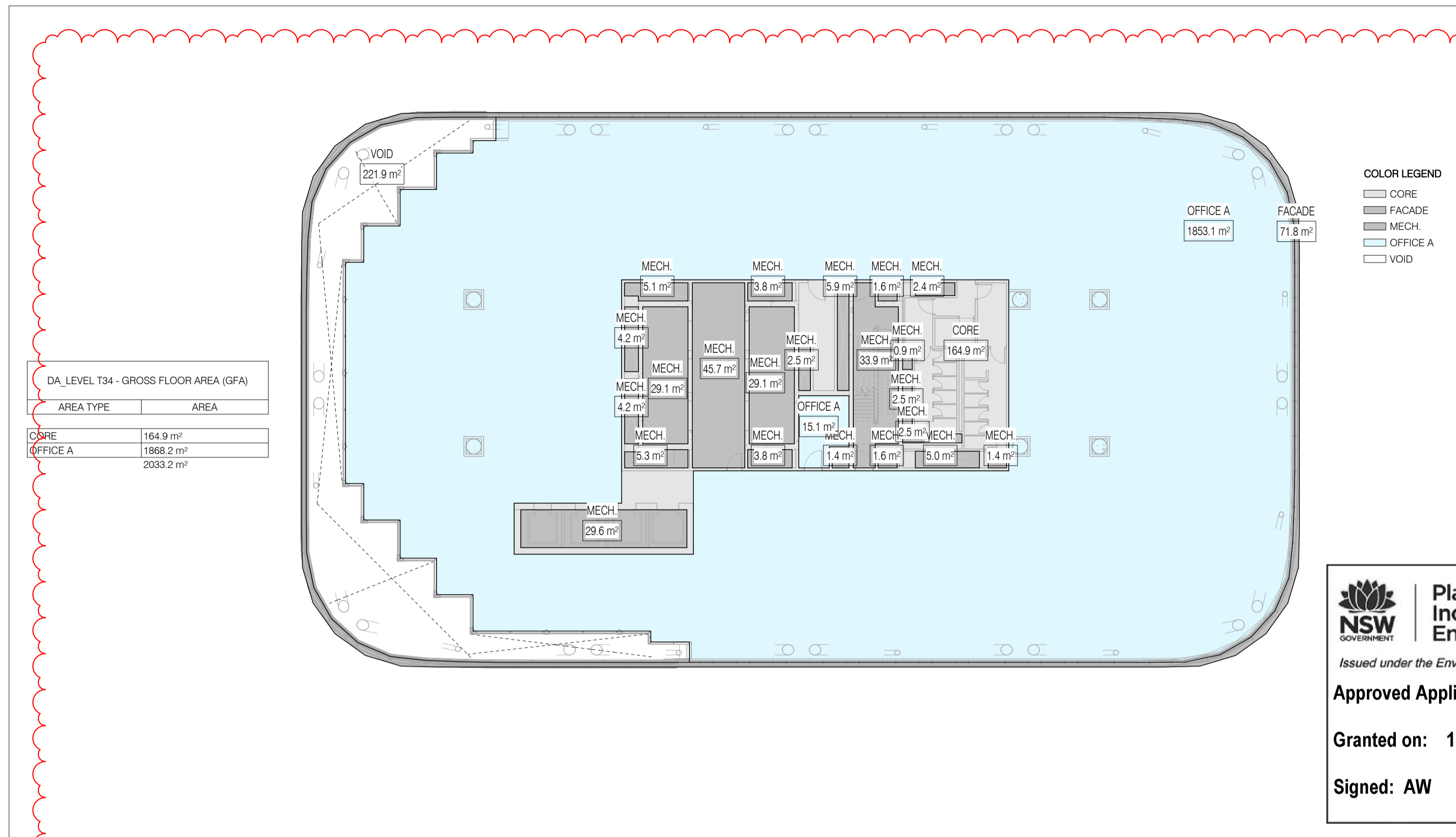

NSW GOVERNMENT Planning, Industry & Environment
 Issued under the Environmental Planning and Assessment Act 1979
Approved Application No: SSD 10405
Granted on: 15 October 2021
Signed: AW Sheet No: 98 of 161

LEVEL T34 1 : 250 4 10C-XXX-01 DA-19U-XXX-78

LEVEL T32 1 : 250 2 10C-XXX-01 DA-19U-XXX-78

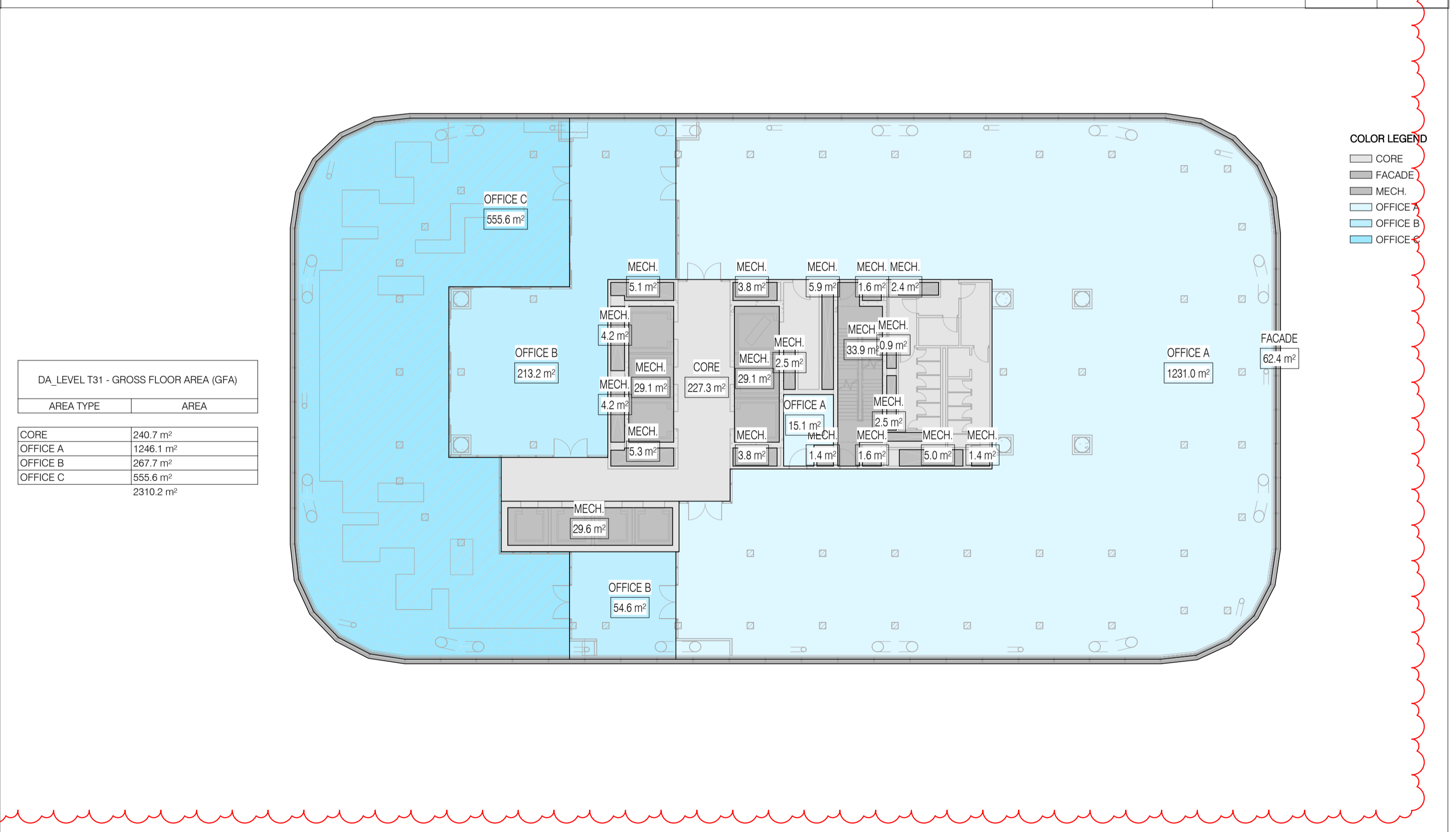
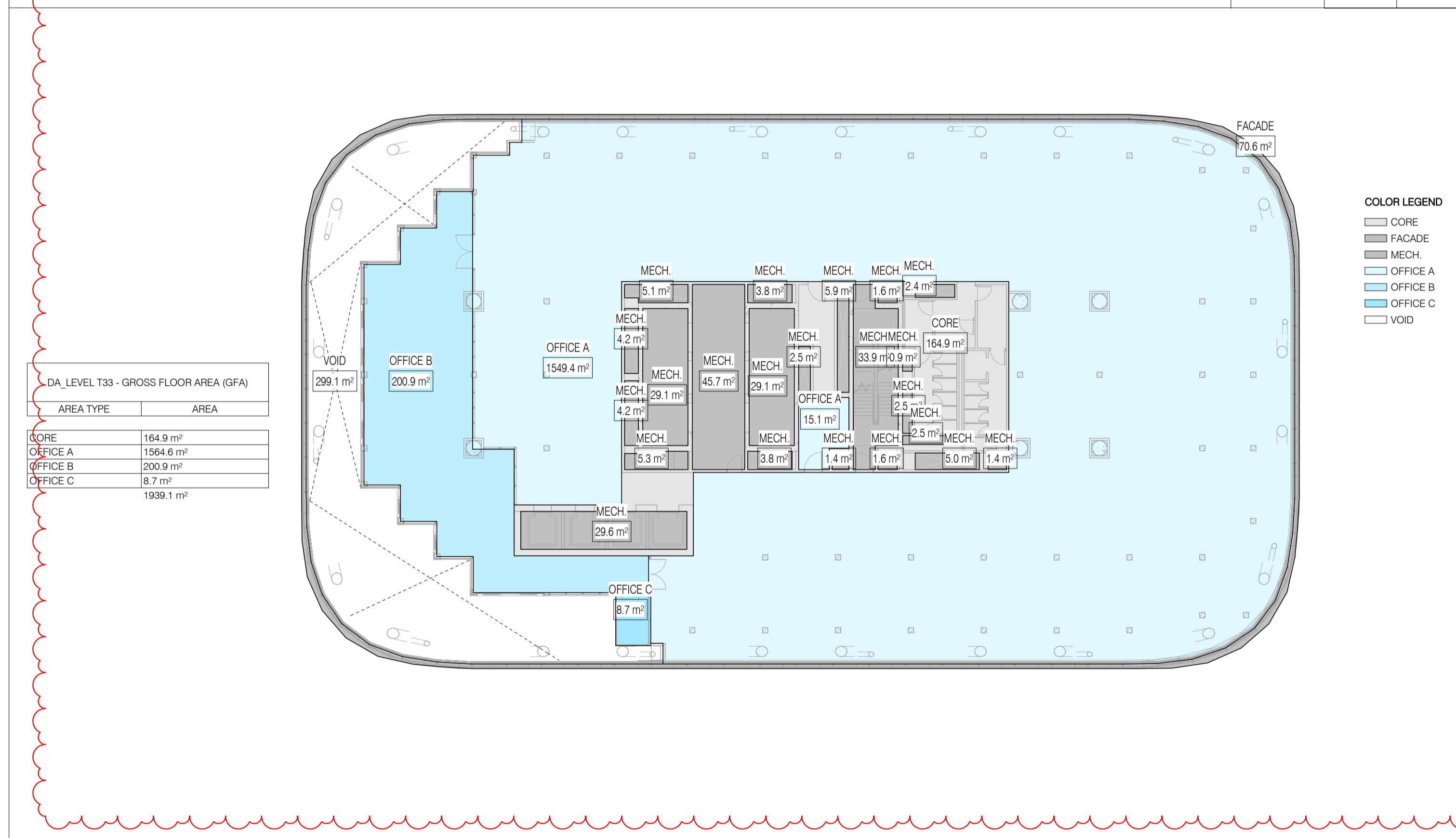

LEVEL T33 1 : 250 3 10C-XXX-01 DA-19U-XXX-78

LEVEL T31 1 : 250 1 10C-XXX-01 DA-19U-XXX-78

sh p BVN
 NSW ARCHITECTS REGISTRATION BOARD / NOMINATED ARCHITECTS
 65/1 ARBE GALVIN
 9/54 WINGTOSCHKA TCHONOSKY
 7/15 SILVANASHOUL
 7/53 MATTHEW BLAIR
 7/15 PHILIP PROSSINGTON
 4/12 JAMES GROSE
 Telephone +61 2 8297 7200
 Facsimile +61 2 8297 7299
 www.bvn.com.au

INTELLECTUAL PROPERTY
 COPYRIGHT BUN ARCHITECTURE PTY LIMITED. UNLESS OTHERWISE AGREED IN WRITING ALL RIGHTS TO THIS DOCUMENT ARE SUBJECT TO PATENT IN FULL. IF ALL BUN CHANGES THIS DOCUMENT MAY ONLY BE USED FOR THE EXPRESS PURPOSE AND PROJECT FOR WHICH IT HAS BEEN CREATED AND REPRODUCED AS NOTED IN WRITING BY BUN AND THIS DOCUMENT MAY NOT BE OTHERWISE USED, OR COPIED, ANY UNAUTHORIZED USE OF THIS DOCUMENT IS AT THE USER'S SOLE RISK AND WITHOUT LIMITING BUN'S RIGHTS THE USER RELEASES AND INDEMNIFIES BUN FROM AND AGAINST ALL LOSS SO ARISING.

NOTE
 CONTRACTOR TO CHECK AND VERIFY ALL DIMENSIONS ON SITE PRIOR TO COMMENCEMENT OF WORK OR PREPARATION OF SHOP DRAWINGS. DO NOT SCALE THIS DRAWING.

ORIGINAL DRAWING IN COLOUR

ISSUE	DATE	FOR
1	28.08.20	WIP SSDA FOR CLIENT REVIEW
2	16.09.20	DRAFT SSDA
3	30.09.20	SSDA SUBMISSION
4	04.05.21	SSDA SUBMISSION

GENERAL NOTES

- ALL SHAFT LABELS AND MECH. EQUIP ARE SHOWN FOR REFERENCE ONLY, SEE MEP DWGS.
- STRUCTURAL ELEMENTS SHOWN FOR REFERENCE ONLY, SEE STR DWGS.

FOR ENCLOSURE DOCUMENTATION, SEE DA-40'S AND DA-43'S

XX-XXX FOR FURTHER INFORMATION ON ELEMENT CODES REFER ARCHITECTURAL REPORT

FWT-XXX FWT CODES REFER PROJECT ENCLOSURE SYSTEMS DA-40A-XXX-01

ARCHITECT
 BVN
 TEL +61 2 8297 7200

ARCHITECT
 SHoP Architects
 TEL +1 212 889 9005

CLIMATE CONSULTANT
 Transsolar
 TEL +49 711 679 76 0

LANDSCAPE ARCHITECT
 ASPECT Studios
 TEL +61 2 9699 7182

STRUCTURAL & FACADE ENGINEER
 Eckersley O'Callaghan
 TEL +1 415 813 3810

MEP ENGINEER & VT CONSULTANT
 LCI
 TEL +61 2 9157 0570

ACOUSTIC CONSULTANT
 STANTEC
 TEL +61 2 8484 7000

STRUCTURAL & CIVIL ENGINEER
 TTW
 TEL +612 9439 7288

TOWN PLANNER
 Urbis
 TEL +61 2 8233 9900

BCA/ODA CONSULTANT
 Blackett Maguire + Goldsmith
 TEL +61 2 9211 7777

FIRE ENGINEER
 Norman Disney & Young
 TEL +61 2 9928 6800

LIGHTING CONSULTANT
 ISP Design
 TEL +1 305 278 1565

KEY PLAN

PROJECT MANAGER
 Avonor

CLIENT
 Alllassian

PROJECT
 Alllassian Central
 8-10 Lee Street
 PROJECT NUMBER
 190602

TRUE NORTH PROJECT NORTH

GRAPHIC SCALE

SCALE
 1 : 250 @ A1

STATUS
 SSDA

TOWER AREA PLANS - T31-T34

DOCUMENT NUMBER
 DA-19U-XXX-78

ISSUE
 4

4/30/2021 4:17:00 PM

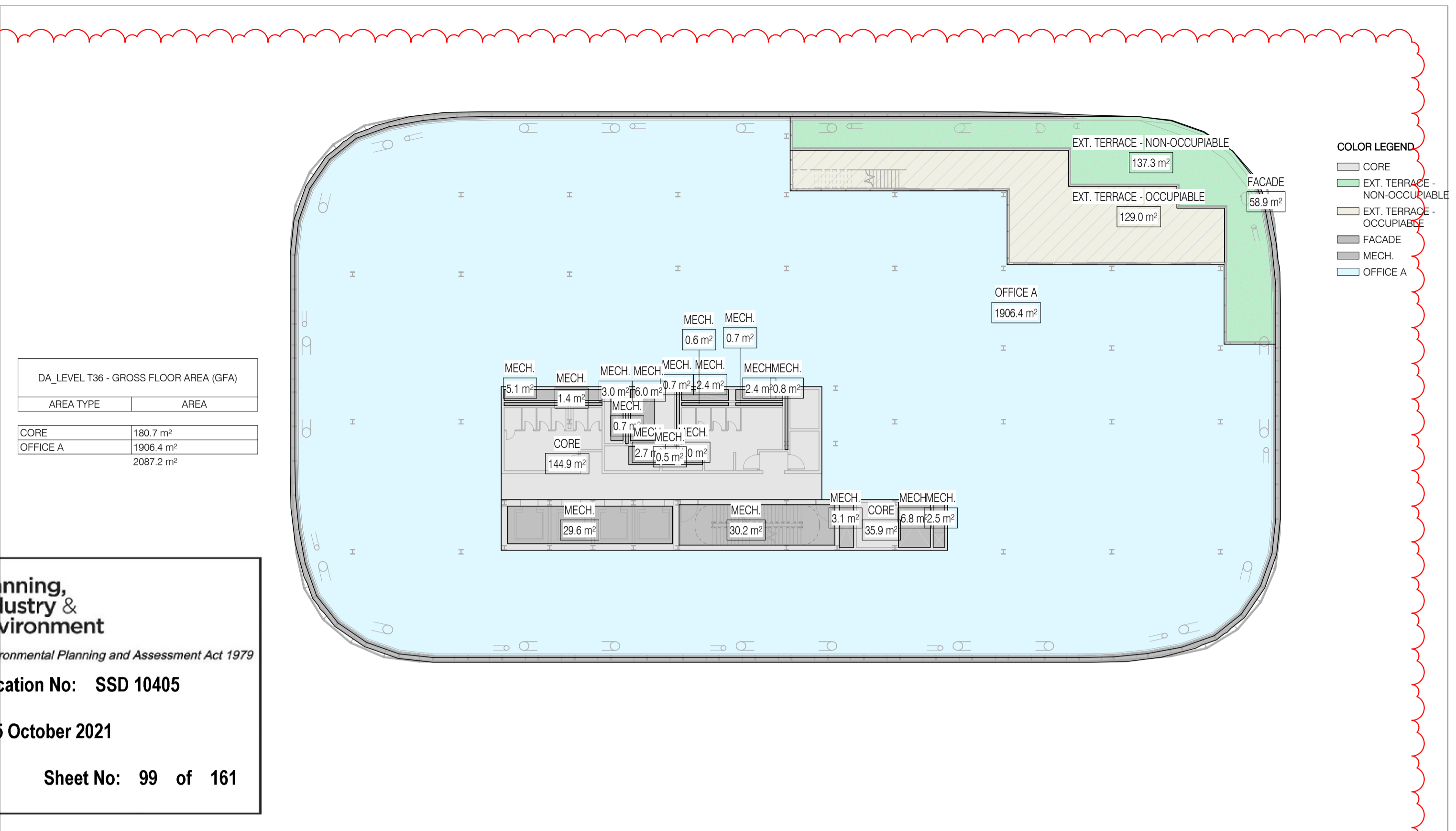
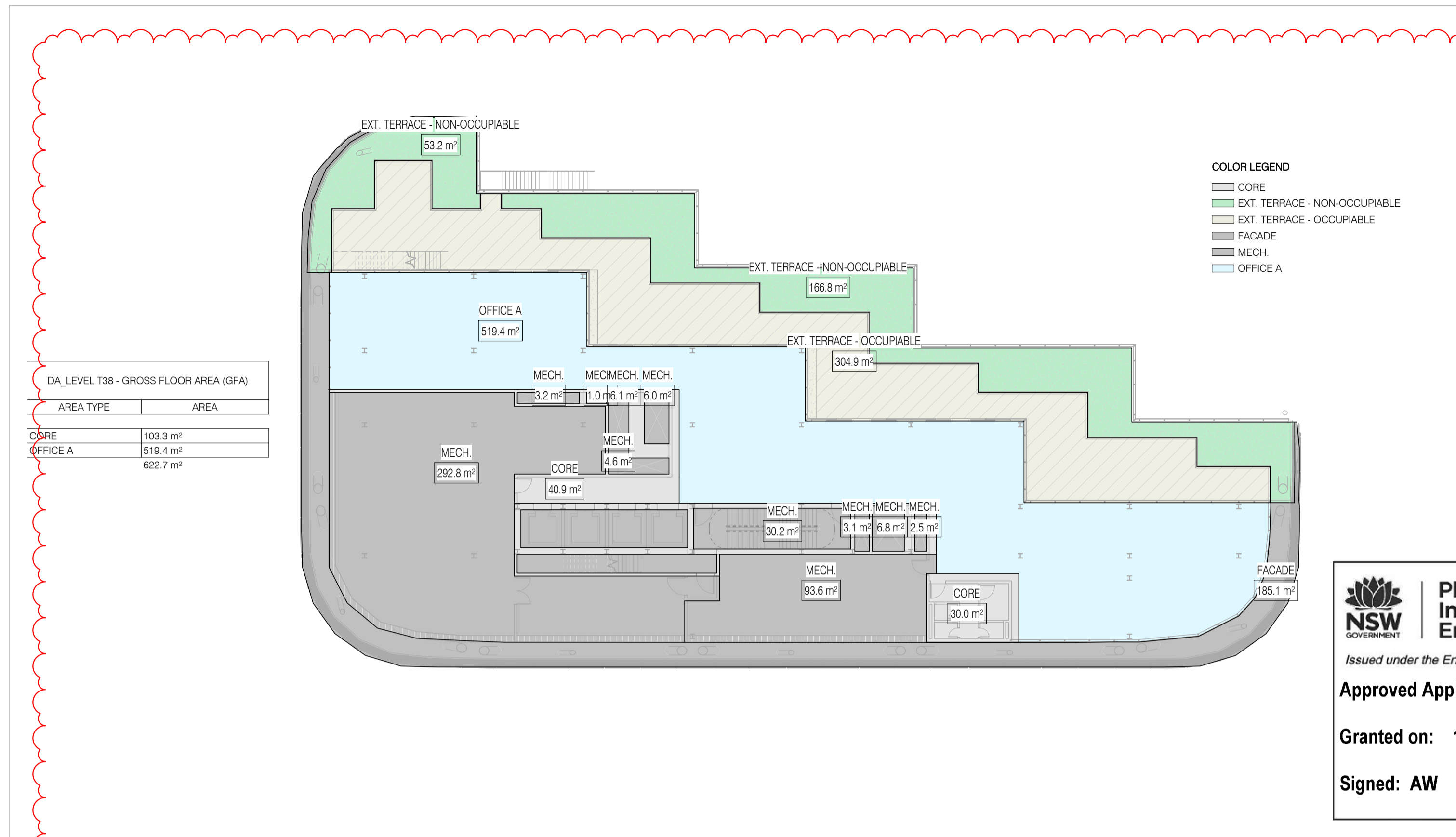

NSW GOVERNMENT
Planning, Industry & Environment
 Issued under the Environmental Planning and Assessment Act 1979
Approved Application No: SSD 10405
Granted on: 15 October 2021
Signed: AW **Sheet No: 99 of 161**

LEVEL T38 1 : 250

LEVEL T36 1 : 250

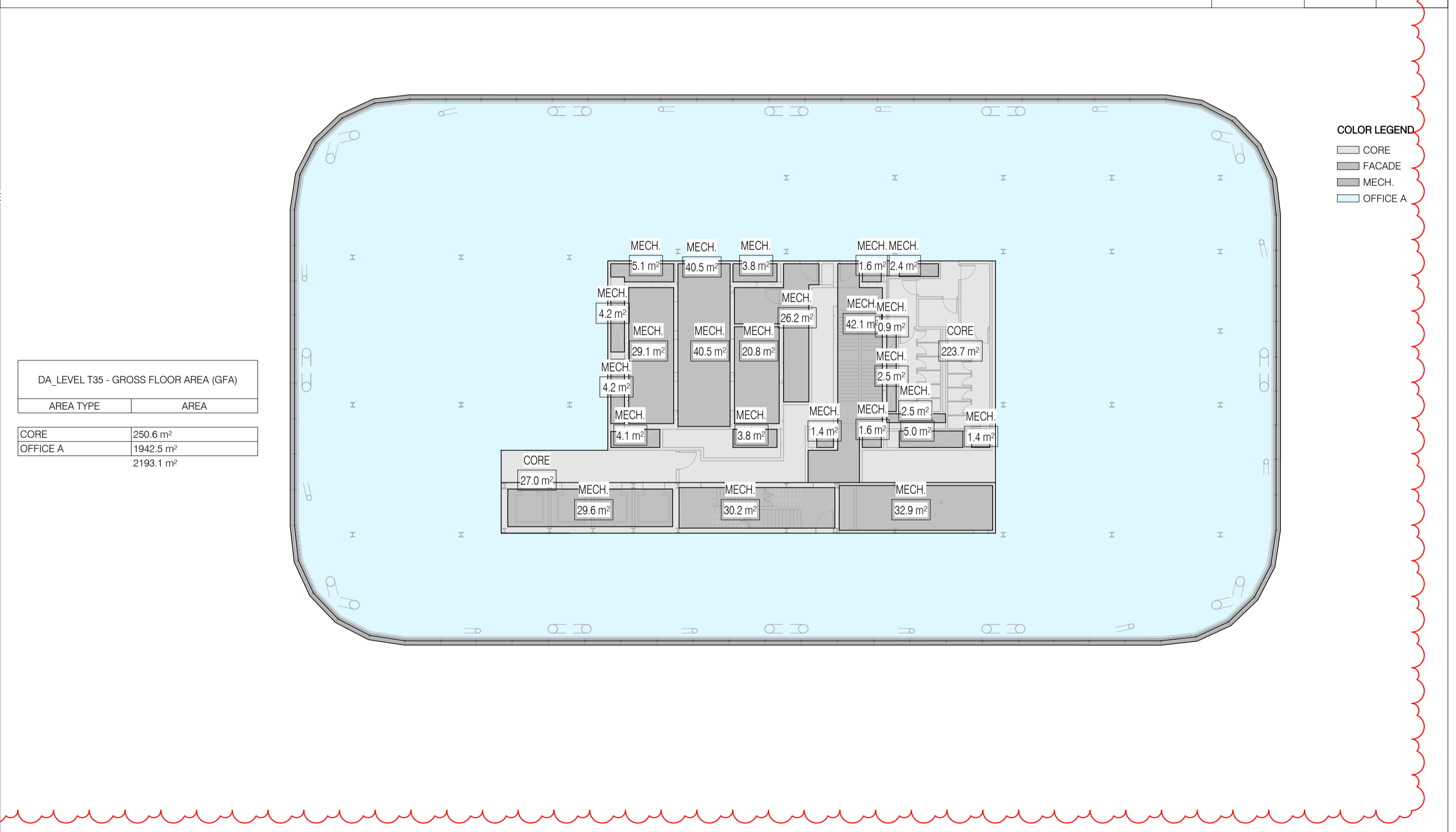
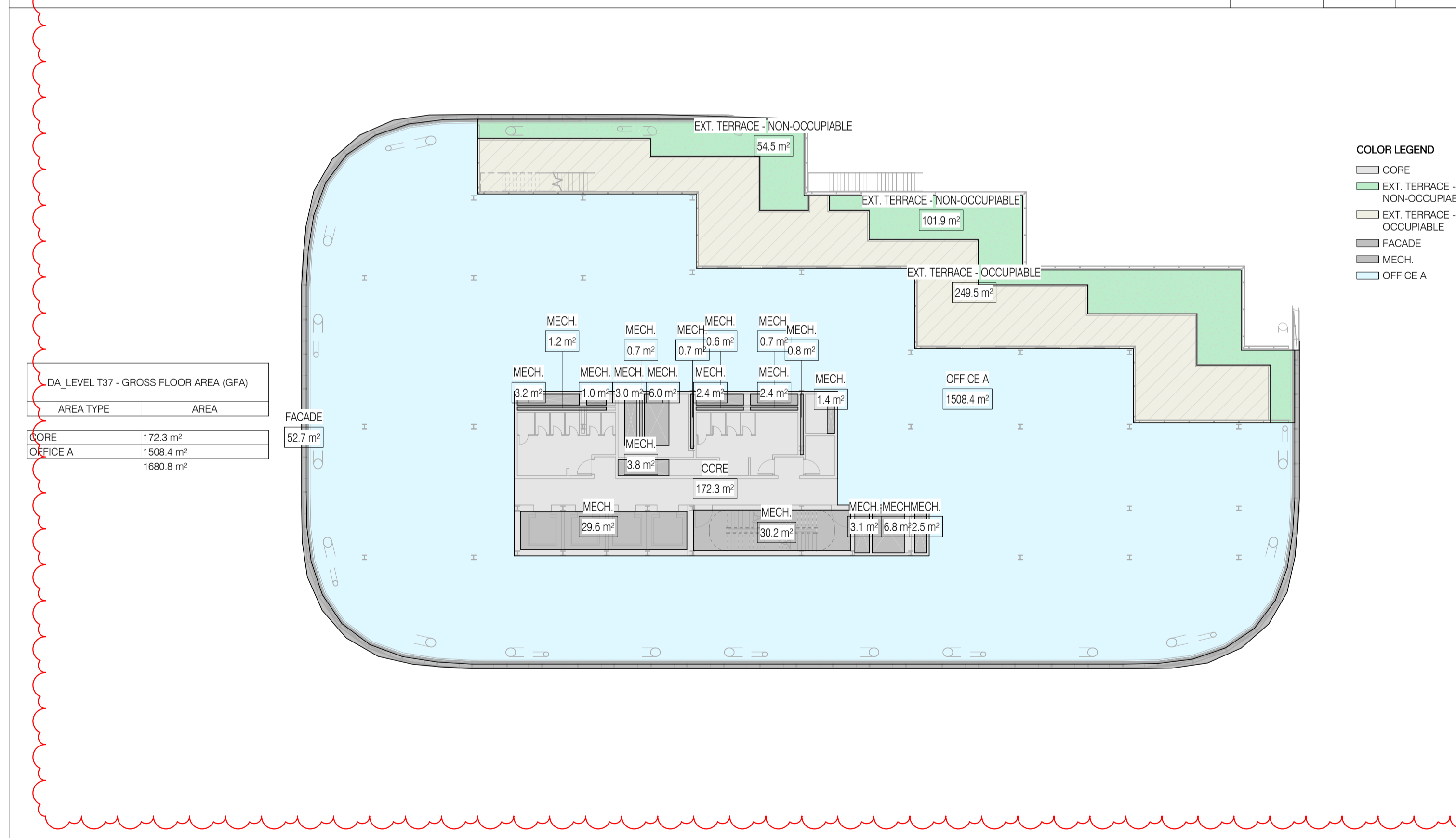

LEVEL T37 1 : 250

LEVEL T35 1 : 250



NSW ARCHITECTS REGISTRATION BOARD / NOMINATED ARCHITECTS
 65/1 ARBIE GALVIN
 9/26 WINGTOSHIKA TIKONOSKY
 7/15 SILKMANASHOUL
 7/23 MATTHEW BLAIR
 7/15 PHILIP PROSSINGTON
 4/12 JAMES GROSE
 Telephone +61 2 8297 7200
 Facsimile +61 2 8297 7299
 www.bvn.com.au

INTELLECTUAL PROPERTY
 COPYRIGHT BvN ARCHITECTURE PTY LIMITED. UNLESS OTHERWISE AGREED IN WRITING ALL RIGHTS TO THIS DOCUMENT ARE SUBJECT TO PATENT IN FULL. IF ALL BvN CHANGES THIS DOCUMENT MAY ONLY BE USED FOR THE EXPRESS PURPOSE AND PROJECT FOR WHICH IT HAS BEEN CREATED AND REPRODUCED AS NOTED IN WRITING BY BvN AND THIS DOCUMENT MAY NOT BE OTHERWISE USED, OR COPIED, ANY UNAUTHORIZED USE OF THIS DOCUMENT IS AT THE USER'S SOLE RISK AND WITHOUT LIMITING BvN'S RIGHTS THE USER RELEASES AND INDEMNIFIES BvN FROM AND AGAINST ALL LOSS ARISING.

NOTE
 CONTRACTOR TO CHECK AND VERIFY ALL DIMENSIONS ON SITE PRIOR TO COMMENCEMENT OF WORK OR PREPARATION OF SHOP DRAWINGS. DO NOT SCALE THIS DRAWING.



ISSUE	DATE	FOR
1	28.08.20	WIP SSDA FOR CLIENT REVIEW
2	16.09.20	DRAFT SSDA
3	30.09.20	SSDA SUBMISSION
4	04.05.21	SSDA SUBMISSION

- GENERAL NOTES**
- ALL SHAFT LABELS AND MECH. EQUIP ARE SHOWN FOR REFERENCE ONLY. SEE MEP DWGS.
 - STRUCTURAL ELEMENTS SHOWN FOR REFERENCE ONLY. SEE STR DWGS.

- FOR ENCLOSURE DOCUMENTATION, SEE DA-40'S AND DA-43'S
- XX-XXX FOR FURTHER INFORMATION ON ELEMENT CODES REFER ARCHITECTURAL REPORT
 - FWT-XXX FWT CODES REFER PROJECT ENCLOSURE SYSTEMS DA-40A-XXX-01

ARCHITECT
 BvN
 TEL +61 2 8297 7200

ARCHITECT
 SHoP Architects
 TEL +1 212 889 9005
CLIMATE CONSULTANT
 Transsolar
 TEL +49 711 679 76 0
LANDSCAPE ARCHITECT
 ASPECT Studios
 TEL +61 2 9699 7182

STRUCTURAL & FACADE ENGINEER
 Eckersley O'Callaghan
 TEL +1 415 813 3810

MEP ENGINEER & VT CONSULTANT
 LCI
 TEL +61 2 9157 0570
ACOUSTIC CONSULTANT
 STANTEC
 TEL +61 2 8484 7000
STRUCTURAL & CIVIL ENGINEER
 TTW
 TEL +612 9439 7288

TOWN PLANNER
 Urbis
 TEL +61 2 8233 9900

BCA/ODA CONSULTANT
 Blackett Maguire + Goldsmith
 TEL +61 2 9211 7777
FIRE ENGINEER
 Norman Disney & Young
 TEL +61 2 9928 6800
LIGHTING CONSULTANT
 ISP Design
 TEL +1 305 278 1565

KEY PLAN



PROJECT MANAGER
 Avonor

CLIENT
 Alllassian

PROJECT
 Alllassian Central
 8-10 Lee Street
PROJECT NUMBER
 190602

TRUE NORTH **PROJECT NORTH**

GRAPHIC SCALE
 0 2000 5000
SCALE
 1:250@A1
STATUS
 SSDA

TOWER AREA PLANS - T35-T38
DOCUMENT NUMBER
 DA-19U-XXX-79
ISSUE
 4

4302021 4173619

TOTAL AREA SCHEDULE	
LEVEL	GFA
ROOF	0 m ²
LEVEL T40	6 m ²
LEVEL T39	19 m ²
LEVEL T38	623 m ²
LEVEL T37	1,694 m ²
LEVEL T36	2,103 m ²
LEVEL T35 (MEGAFLOOR CROWN)	2,214 m ²
CROWN SUBTOTAL	6,657 m ²
LEVEL T34	2,046 m ²
LEVEL T33	1,953 m ²
LEVEL T32	1,919 m ²
LEVEL T31 (MEGAFLOOR Transfer)	2,331 m ²
HABITAT 7 SUBTOTAL	8,249 m ²
LEVEL T30	2,090 m ²
LEVEL T29	2,029 m ²
LEVEL T28	1,947 m ²
LEVEL T27 (MEGAFLOOR HR)	2,360 m ²
HABITAT 6 SUBTOTAL	8,426 m ²
LEVEL T26	2,055 m ²
LEVEL T25	1,919 m ²
LEVEL T24	1,836 m ²
LEVEL T23 (MEGAFLOOR Transfer)	2,296 m ²
HABITAT 5 SUBTOTAL	8,106 m ²
LEVEL T22	2,051 m ²
LEVEL T21	1,960 m ²
LEVEL T20	1,878 m ²
LEVEL T19 (MEGAFLOOR LR)	2,292 m ²
HABITAT 4 SUBTOTAL	8,181 m ²
LEVEL T18	2,051 m ²
LEVEL T17	1,960 m ²
LEVEL T16	1,878 m ²
LEVEL T15 (MEGAFLOOR LR)	2,287 m ²
HABITAT 3 SUBTOTAL	8,176 m ²
LEVEL T14	2,048 m ²
LEVEL T13	1,958 m ²
LEVEL T12	1,875 m ²
LEVEL T11 (MEGAFLOOR LR)	2,293 m ²
HABITAT 2 SUBTOTAL	8,174 m ²
LEVEL T10	1,985 m ²
LEVEL T09	1,816 m ²
LEVEL T08	1,640 m ²
LEVEL T07 (MEGAFLOOR LR)	1,870 m ²
HABITAT 1 SUBTOTAL	7,312 m ²
OFFICES SUBTOTAL	63,281 m ²
LEVEL T06	194 m ²
LEVEL T05	1,710 m ²
LEVEL T04	1,700 m ²
LEVEL T03	1,703 m ²
LEVEL T02	1,305 m ²
LEVEL T01	1,774 m ²
YHA & PLANT SUBTOTAL	6,386 m ²
CORE PLANT 01	0 m ²
CORE PLANT 02	0 m ²
CORE PLANT SUBTOTAL	0 m ²
OSD LEVEL	478 m ²
OSD SUBTOTAL	478 m ²
UPPER GROUND MEZZ	369 m ²
UPPER GROUND	943 m ²
LOWER GROUND	1,230 m ²
GROUND SUBTOTAL	2,542 m ²
BASEMENT 1	591 m ²
BASEMENT 2	0 m ²
BASEMENT SUBTOTAL	591 m ²
TOTAL	75,278 m²

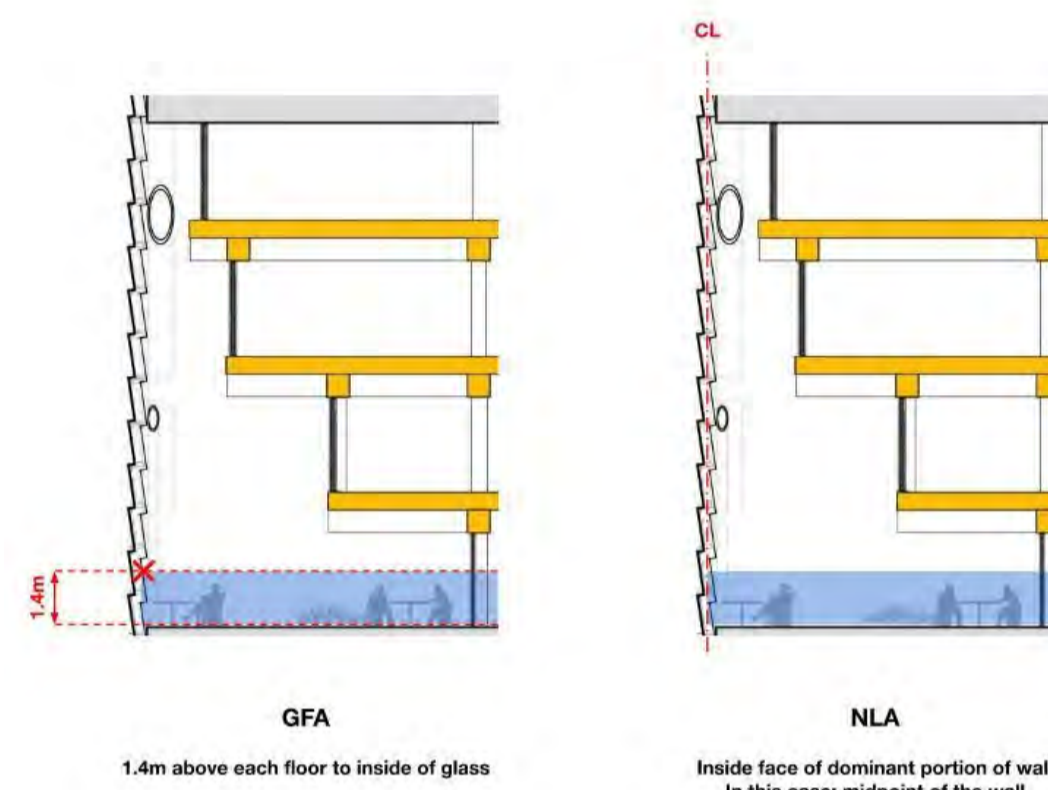

FACADE AREA DIAGRAMS

C3 - COMPETITION ZONE KEY CONSIDERATIONS

APPENDIX C - ARCHITECTURAL BRIEF

TARGET GFA AND NUMBER OF FLOORS

HOW TO CALCULATE AREA DESCRIPTION
(GFA / GFA / NLA)

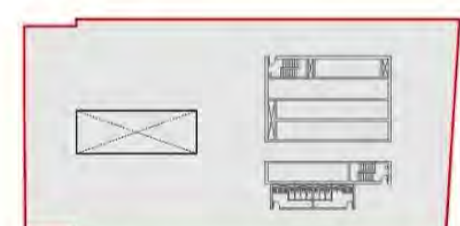

GBA - Gross Building Area - The total enclosed and unenclosed area of the building at all building floor levels measured between the normal outside face of any enclosing wall, balustrades, and supports.

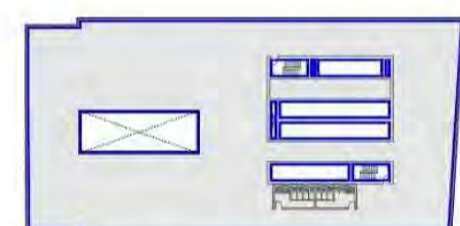

GFA - Gross Floor Area - The sum of the floor area of each floor of a building measured from the internal face of external wall, or from the internal face of walls separating the building from any other building, measured at a height of 1.4 meters above the floor.

- Includes:
- (a) the area of mezzanine
 - (b) habitable rooms in a basement or attic
 - (c) any shop, auditorium, cinema, and the like in a basement or attic.
- Excludes:
- (d) any area for common vertical circulation, such as lifts and stairs, and
 - (e) any basement storage, and vehicular access, loading area, garage and services or ducting
 - (f) car parking to meet any requirements of the consent authority (including access to that car parking)
 - (g) any space used for the loading or unloading of goods (including access to it).
 - (h) verandahs and balconies with outer walls less than 1.4 meters high.
 - (i) voids above a floor at the level of a storey or storey above.

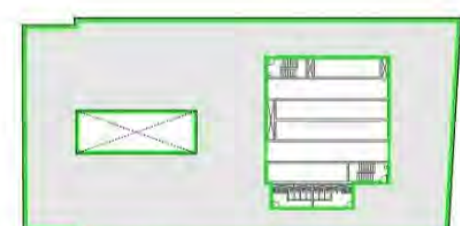

NLA - Net Lettable Area - The net lettable area of a building is the sum of its whole floor lettable areas. Taking measurements from the internal finished surfaces of permanent internal walls and the internal finished surfaces of dominant portions of the permanent outer building walls.

- Includes:
- (a) window mullions
 - (b) window frames
 - (c) structural columns
 - (d) engaged perimeter columns or piers
 - (e) fire hose reels attached to walls
 - (f) additional facilities specially constructed for or used by individual tenants that are not covered in section "Excludes" below
- Excludes:
- (g) stairs, accessways, fire stairs, toilets, recessed doorways, cupboards, telecommunications cupboards, fire hose reel cupboards, lift shafts, escalators, smoke lockers, plant/motor rooms, tea rooms, and other services areas
 - (h) lift lobbies where lifts face other lifts, blank walls or areas listed in section (g) above
 - (i) areas set aside for provision of all services, such as electrical or telephone ducts and air conditioning rises to the floor, where such facilities are standard facilities in the building
 - (j) areas dedicated as public spaces or thoroughfares such as foyers, atria, and accessways in lift and building service areas
 - (k) areas and accessways set aside for use by service vehicles and for delivery of goods, where such areas are not for the exclusive use of occupiers of the floor or building
 - (l) areas and accessways set aside for car parking
 - (m) areas where there is less than 1.5 meter height clearance above the floor level - these spaces should be measured and recorded separately.

Atlassian Tower - Design Competition Brief
October 2019

TOTAL AREA SCHEDULE

PCA PROPERTY COUNCIL DEFINITIONS - AREA CALCULATION

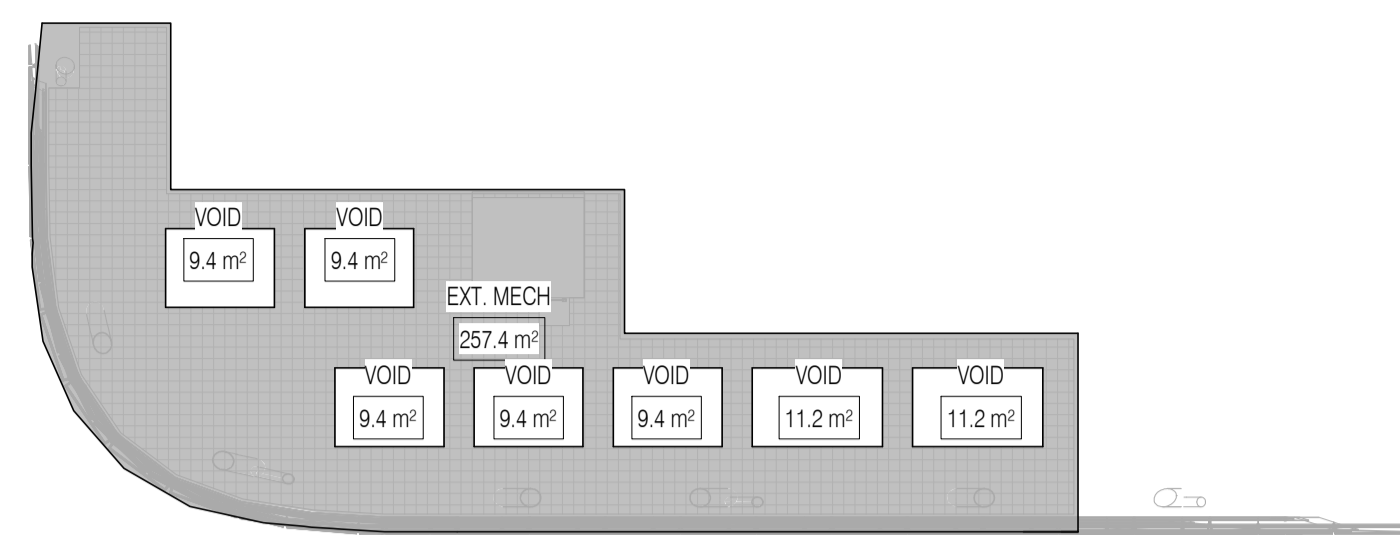

DA_ROOF - GROSS FLOOR AREA (GFA)	
AREA TYPE	AREA
N/A	0.0 m ²
	0.0 m ²

COLOR LEGEND
 [Grey] EXT. MECH
 [White] VOID

ROOF 1 : 250 3 10C-XXX-01 DA-19U-XXX-80

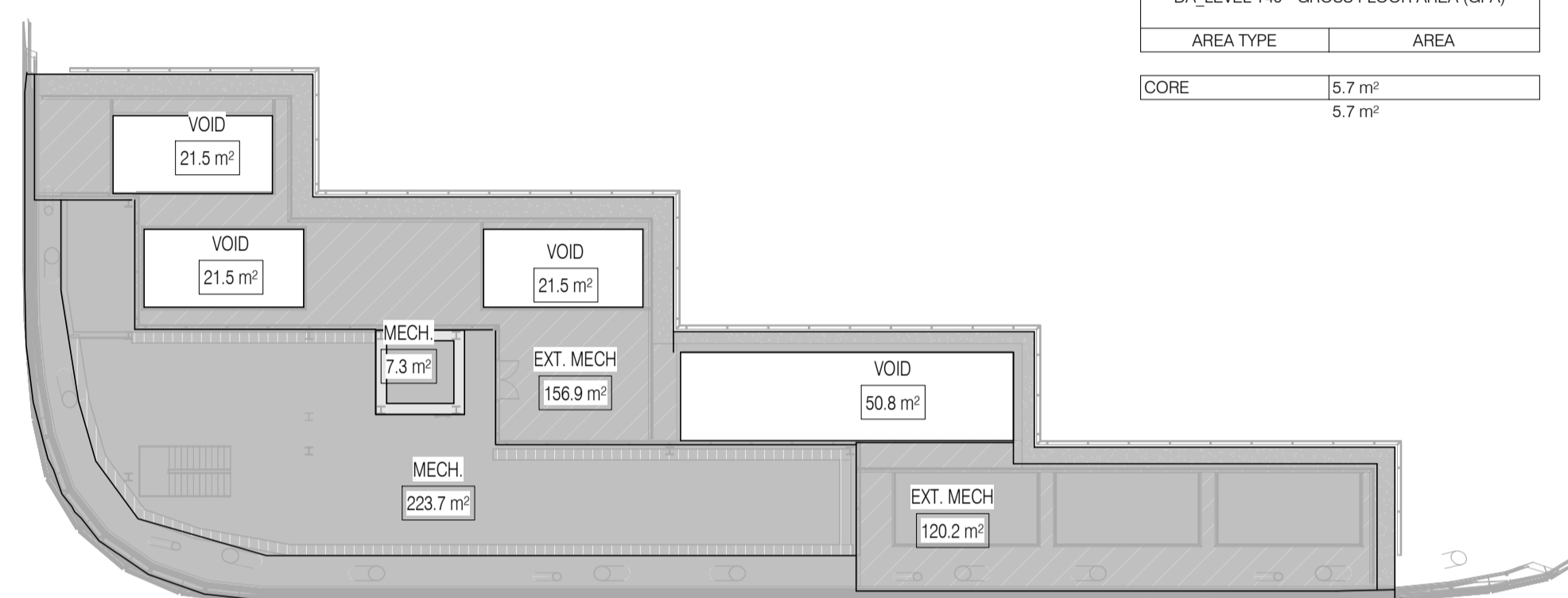

DA_LEVEL T40 - GROSS FLOOR AREA (GFA)	
AREA TYPE	AREA
CORE	5.7 m ²
	5.7 m ²

COLOR LEGEND
 [Grey] CORE
 [Dark Grey] EXT. MECH
 [Light Grey] FACADE
 [Medium Grey] MECH
 [White] VOID

LEVEL T40 1 : 250 2 10C-XXX-01 DA-19U-XXX-80

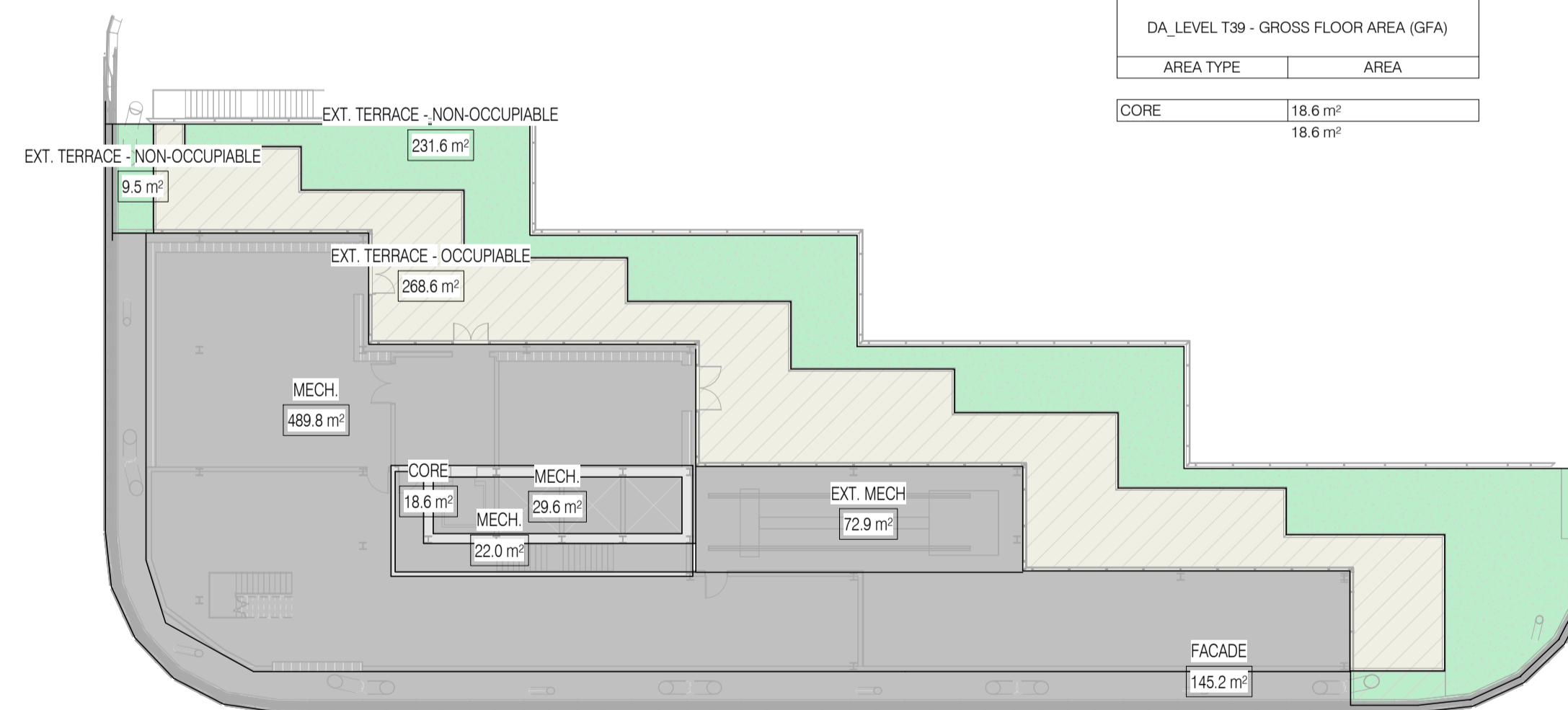

DA_LEVEL T39 - GROSS FLOOR AREA (GFA)	
AREA TYPE	AREA
CORE	18.6 m ²
	18.6 m ²

LEVEL T39 1 : 250 1 10C-XXX-01 DA-19U-XXX-80

INTELLECTUAL PROPERTY
 COPYRIGHT BY ARCHITECTURE PTY LIMITED. UNLESS OTHERWISE AGREED IN WRITING ALL RIGHTS TO THIS DOCUMENT ARE SUBJECT TO PATENT IN FULL OF ALL BY RIGHTS. THIS DOCUMENT MAY ONLY BE USED FOR THE EXPRESS PURPOSE AND PROJECT FOR WHICH IT HAS BEEN CREATED AND REPRODUCED AS NOTED IN WRITING BY BVN AND THIS DOCUMENT MAY NOT BE OTHERWISE USED, OR COPIED, AND UNAUTHORIZED USE OF THIS DOCUMENT IS AT THE USER'S SOLE RISK AND WITHOUT LIMITING BVN'S RIGHTS THE USER RELEASES AND INDEMNIFIES BVN FROM AND AGAINST ALL LOSS OR ARISING.

NOTE
 CONTRACTOR TO CHECK AND VERIFY ALL DIMENSIONS ON SITE PRIOR TO COMMENCEMENT OF WORK OR PREPARATION OF SHOP DRAWINGS. DO NOT SCALE THIS DRAWING.



ISSUE	DATE	FOR
1	28.08.20	WIP SSDA FOR CLIENT REVIEW
2	16.09.20	DRAFT SSDA
3	30.09.20	SSDA SUBMISSION
4	04.05.21	SSDA SUBMISSION

GENERAL NOTES
 1. ALL SHAFT LABELS AND MECH EQUIP ARE SHOWN FOR REFERENCE ONLY, SEE MEP DWGS.
 2. STRUCTURAL ELEMENTS SHOWN FOR REFERENCE ONLY, SEE STR DWGS.

FOR ENCLOSURE DOCUMENTATION, SEE DA-40'S AND DA-43'S

XX-XXX FOR FURTHER INFORMATION ON ELEMENT CODES REFER ARCHITECTURAL REPORT

FWT-XXX FWT CODES REFER PROJECT ENCLOSURE SYSTEMS DA-40A-XXX-01

ARCHITECT
 BVN
 TEL +61 2 8297 7200

ARCHITECT
 SHoP Architects
 TEL +1 212 889 9005

CLIMATE CONSULTANT
 Transsolar
 TEL +49 711 679 76 0

LANDSCAPE ARCHITECT
 ASPECT Studios
 TEL +61 2 9699 7182

STRUCTURAL & FACADE ENGINEER
 Eckenstley O'Callaghan
 TEL +1 415 813 3810

MEP ENGINEER & VT CONSULTANT
 LCI
 TEL +61 2 9157 0570

ACOUSTIC CONSULTANT
 STANTEC
 TEL +61 2 8484 7000

STRUCTURAL & CIVIL ENGINEER
 TTW
 TEL +612 9439 7288

TOWN PLANNER
 Urbis
 TEL +61 2 8233 9900

BCA/ODA CONSULTANT
 Blackett Maguire + Goldsmith
 TEL +61 2 9211 7777

FIRE ENGINEER
 Norman Disney & Young
 TEL +61 2 9928 6800

LIGHTING CONSULTANT
 ISP Design
 TEL +1 305 278 1565

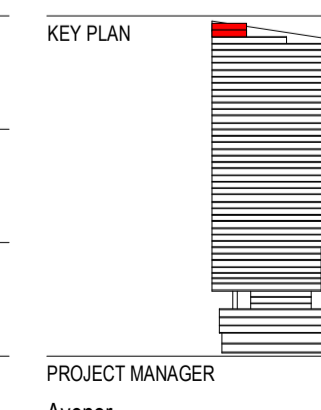

CLIENT
 Atlassian

PROJECT
 Atlassian Central
 8-10 Lee Street
 PROJECT NUMBER
 190602

TRUE NORTH PROJECT NORTH

GRAPHIC SCALE
 0 2000 5000

SCALE
 1:250@A1

STATUS
 SSDA

DRAWING
 TOWER AREA PLANS - T39-ROOF - AND TOTAL AREAS
 DOCUMENT NUMBER
 DA-19U-XXX-80

ISSUE
 4

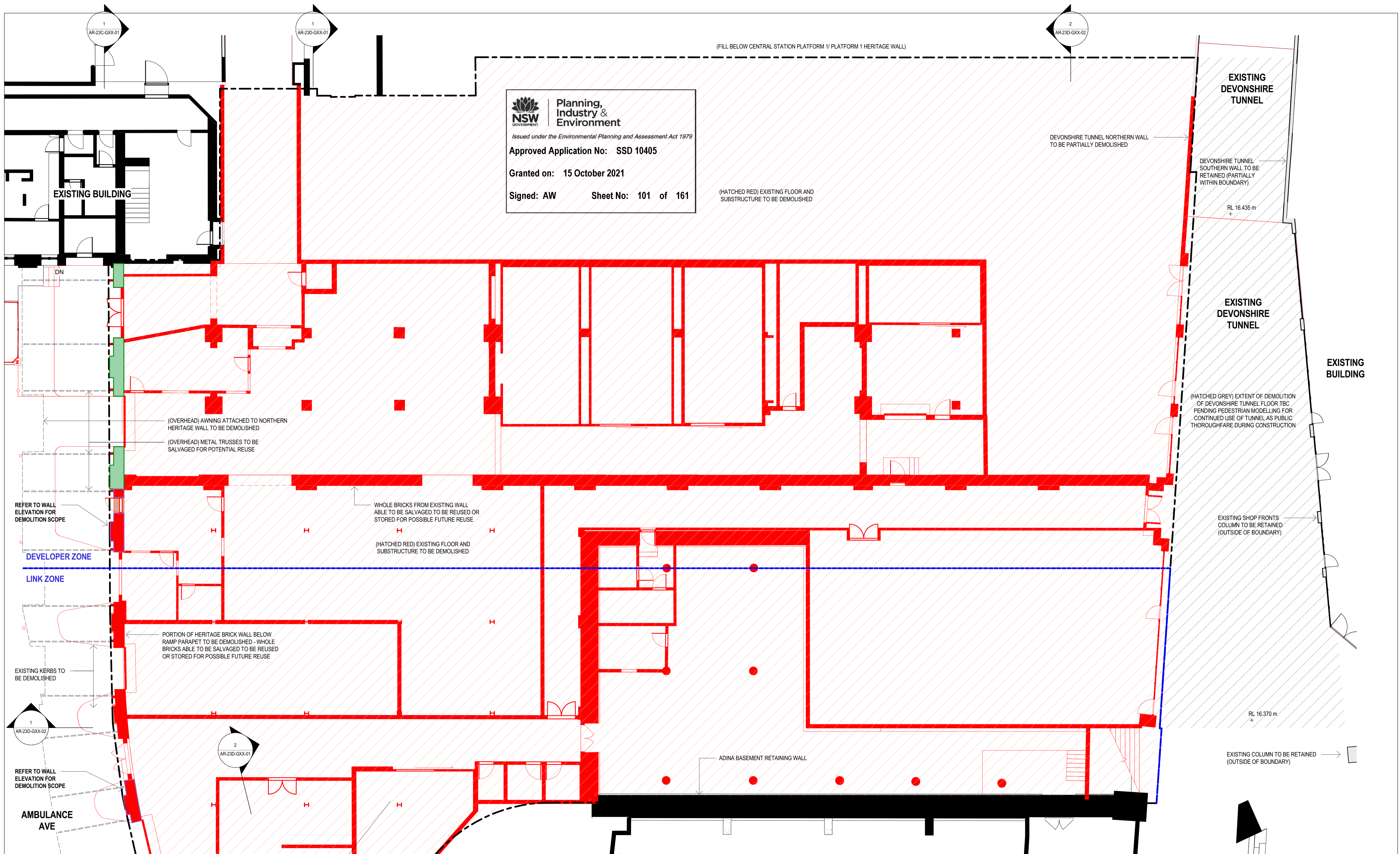

Planning, Industry & Environment
 Issued under the Environmental Planning and Assessment Act 1979
Approved Application No: SSD 10405
Granted on: 15 October 2021
Signed: AW **Sheet No: 101 of 161**

(HATCHED RED) EXISTING FLOOR AND SUBSTRUCTURE TO BE DEMOLISHED







(HATCHED GREY) EXTENT OF DEMOLITION OF DEVONSHIRE TUNNEL FLOOR TBC PENDING PEDESTRIAN MODELLING FOR CONTINUED USE OF TUNNEL AS PUBLIC THOROUGHFARE DURING CONSTRUCTION

sh p BvN
 NSW ARCHITECTS REGISTRATION BOARD / NOMINATED ARCHITECTS
 65/1 ABBE GULVIN
 85/8 WINTOSHKA TCHOSKOWY
 71/5 JULIAN ASHBYN
 70/2 MATTHEW BLAIR
 71/5 PHILIP ROSSINGTON
 40/2 JAMES GROSE
 Telephone +61 2 8297 7200
 Facsimile +61 2 8297 7299
 www.bvn.com.au

INTELLECTUAL PROPERTY
 COPYRIGHT BvN ARCHITECTURE PTY LIMITED. UNLESS OTHERWISE AGREED IN WRITING ALL RIGHTS TO THIS DOCUMENT ARE SUBJECT TO PATENT IN FULL OF ALL BvN CHANGES. THIS DOCUMENT MAY ONLY BE USED FOR THE EXPRESS PURPOSE AND PROJECT FOR WHICH IT HAS BEEN CREATED AND RELEASED AS NOTICED IN WRITING BY BvN AND THIS DOCUMENT MAY NOT BE OTHERWISE USED, OR COPIED, ANY UNAUTHORISED USE OF THIS DOCUMENT IS AT THE USER'S SOLE RISK AND WITHOUT LIMITING BvN'S RIGHTS THE USER RELEASES AND INDEMNIFIES BvN FROM AND AGAINST ALL LOSS OR ARISING.
NOTE
 CONTRACTOR TO CHECK AND VERIFY ALL DIMENSIONS ON SITE PRIOR TO COMMENCEMENT OF WORK OR PREPARATION OF SHOP DRAWINGS. DO NOT SCALE THIS DRAWING.
ORIGINAL DRAWING IN COLOUR

ISSUE	DATE	FOR
1	28.08.20	WIP SSDA FOR CLIENT REVIEW
2	18.09.20	DRAFT SSDA
3	30.09.20	SSDA SUBMISSION
4	16.04.21	DRAFT SSDA SUBMISSION
5	04.05.21	SSDA SUBMISSION

LEGEND - DEMOLITION SCOPE

		DISMANTLE/ REMOVE FROM SITE
		RETAIN IN PLACE/ RESTORE
		DISMANTLE FOR RESTORATION AND REASSEMBLY, REAPPROPRIATION OR STORAGE OF HERITAGE MATERIAL AS NOTED

NOTE
 - REFER TO DRAWING NOTES FOR SPECIFIC DEMOLITION INFORMATION
 - DEMOLITION DRAWINGS TO BE READ IN CONJUNCTION WITH THE HERITAGE IMPACT STATEMENT, HERITAGE REPORT, CONSERVATION MANAGEMENT PLAN, ENVIRONMENTAL IMPACT STATEMENT, AND HERITAGE BUILDING FABRIC - DECONSTRUCTION & STORAGE REPORT

ARCHITECT
 BvN
 TEL +61 2 8297 7200
ARCHITECT
 SHoP Architects
 TEL +1 212 889 9005
 CLIMATE CONSULTANT
 Transsolar
 TEL +49 711 679 76 0
 LANDSCAPE ARCHITECT
 ASPECT Studios
 TEL +61 2 9699 7182

STRUCTURAL & FACADE ENGINEER
 Eckersley O'Callaghan
 TEL +1 415 813 3810
MEP ENGINEER & VT CONSULTANT
 LCI
 TEL +61 2 9157 0570
ACOUSTIC CONSULTANT
 STANTEC
 TEL +61 2 8484 7000
STRUCTURAL & CIVIL ENGINEER
 TTW
 TEL +612 9439 7288

TOWN PLANNER
 Urbis
 TEL +61 2 8233 9900
BCA/ODA CONSULTANT
 Blackett Maguire + Goldsmith
 TEL +61 2 9211 7777
FIRE ENGINEER
 Norman Disney & Young
 TEL +61 2 9928 6800
LIGHTING CONSULTANT
 ISP Design
 TEL +1 305 278 1565

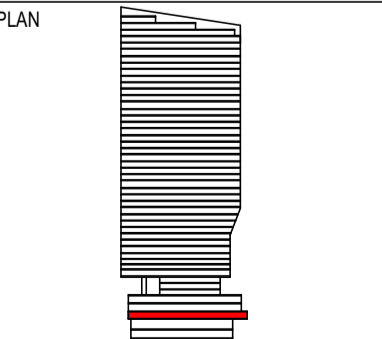
KEY PLAN

PROJECT MANAGER
 Avenor

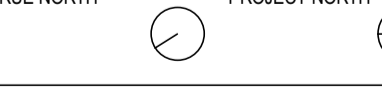
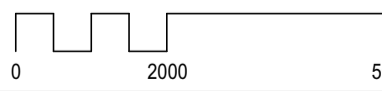
CLIENT
 ATLISSIAN
PROJECT
 ATLISSIAN CENTRAL
 No.8-10 LEE STREET, HAYMARKET
PROJECT NUMBER
 1906024

TRUE NORTH **PROJECT NORTH**

GRAPHIC SCALE

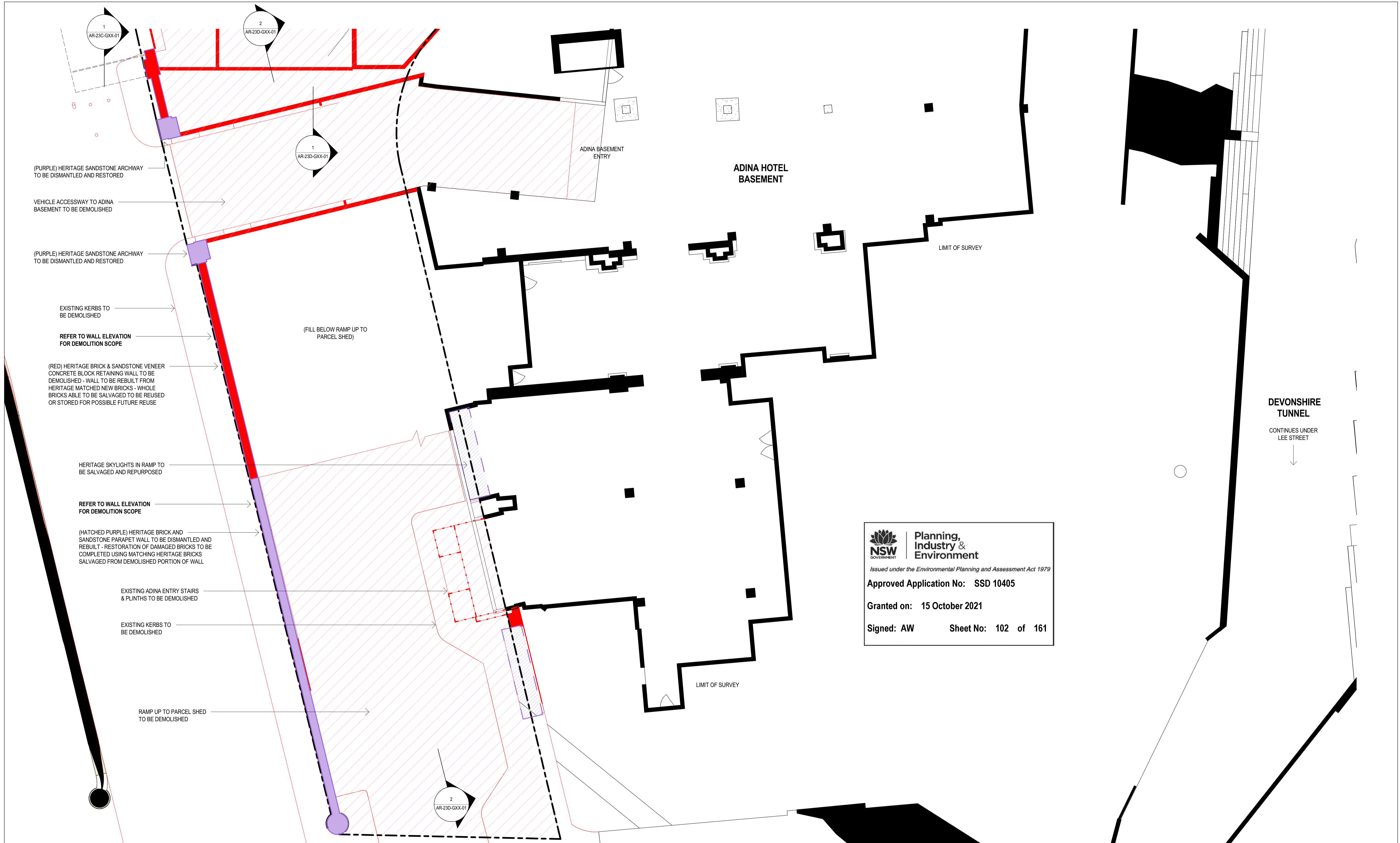
 SCALE
 As indicated @A1
STATUS
 SSDA

DRAWING
DEMOLITION PLAN LOWER GROUND PART 1
DOCUMENT NUMBER
 DA-23B-G00-01
ISSUE
 5

4/05/2021 12:47:50 PM



Planning, Industry & Environment
 Issued under the Environmental Planning and Assessment Act 1979
Approved Application No: SSD 10405
Granted on: 15 October 2021
Signed: AW **Sheet No: 102 of 161**



NSW ARCHITECTS REGISTRATION BOARD /
 NOMINATED ARCHITECTS
 65/1 ABBE GULVIN
 85/8 WINDYBARKA TERNOWSKY
 71/5 JULIAN ASHTON
 75/3 MATTHEW BLAIR
 71/5 PHILIP ROSSINGTON
 40/7 JAMES GROSE
 Telephone +61 2 8297 7200
 Facsimile +61 2 8297 7299
 www.bvn.com.au

INTELLECTUAL PROPERTY
 COPYRIGHT BvN ARCHITECTURE PTY LIMITED. UNLESS OTHERWISE
 AGREED IN WRITING ALL RIGHTS TO THIS DOCUMENT ARE SUBJECT TO
 PAYMENT IN FULL OF ALL BvN CHARGES. THIS DOCUMENT MAY ONLY
 BE USED FOR THE EXPRESS PURPOSE AND PROJECT FOR WHICH IT
 HAS BEEN CREATED AND DELIVERED. AS NOTED IN WRITING BY
 BvN AND THIS DOCUMENT MAY NOT BE OTHERWISE USED, OR COPIED,
 AND UNAUTHORISED USE OF THIS DOCUMENT IS AT THE USER'S SOLE
 RISK AND WITHOUT LIMITING BvN'S RIGHTS THE USER RELEASES AND
 INDEMNIFIES BvN FROM AND AGAINST ALL LOSS SO ARISING.

NOTE
 CONTRACTOR TO CHECK AND VERIFY ALL DIMENSIONS ON SITE PRIOR
 TO COMMENCEMENT OF WORK OR PREPARATION OF SHOP DRAWINGS.
 DO NOT SCALE THIS DRAWING.

ORIGINAL DRAWING
IN COLOUR

ISSUE	DATE	FOR
1	28.08.20	WIP SSDA FOR CLIENT REVIEW
2	18.09.20	DRAFT SSDA
3	30.09.20	SSDA SUBMISSION
4	16.04.21	DRAFT SSDA SUBMISSION
5	04.05.21	SSDA SUBMISSION

LEGEND - DEMOLITION SCOPE

- DISMANTLE/ REMOVE FROM SITE
- RETAIN IN PLACE/ RESTORE
- DISMANTLE FOR RESTORATION AND REASSEMBLY, REAPPROPRIATION OR STORAGE OF HERITAGE MATERIAL AS NOTED

NOTE
 - REFER TO DRAWING NOTES FOR SPECIFIC DEMOLITION INFORMATION
 - DEMOLITION DRAWINGS TO BE READ IN CONJUNCTION WITH THE HERITAGE
 IMPACT STATEMENT, HERITAGE REPORT, CONSERVATION MANAGEMENT
 PLAN, ENVIRONMENTAL IMPACT STATEMENT, AND HERITAGE BUILDING
 FABRIC - DECONSTRUCTION & STORAGE REPORT

ARCHITECT
 BvN
 TEL +61 2 8297 7200

ARCHITECT
 SHoP Architects
 TEL +1 212 889 9005

CLIMATE CONSULTANT
 Transsolar
 TEL +49 711 679 76 0

LANDSCAPE ARCHITECT
 ASPECT Studios
 TEL +61 2 9699 7182

STRUCTURAL & FACADE ENGINEER
 Eckersley O'Callaghan
 TEL +1 415 813 3810

MEP ENGINEER & VT CONSULTANT
 LCI
 TEL +61 2 9157 0570

ACOUSTIC CONSULTANT
 STANTEC
 TEL +61 2 8484 7000

STRUCTURAL & CIVIL ENGINEER
 TTW
 TEL +612 9439 7288

TOWN PLANNER
 Urbis
 TEL +61 2 8233 9900

BCA/ODA CONSULTANT
 Blackett Maguire + Goldsmith
 TEL +61 2 9211 7777

FIRE ENGINEER
 Norman Disney & Young
 TEL +61 2 9928 6800

LIGHTING CONSULTANT
 ISP Design
 TEL +1 305 278 1565

KEY PLAN

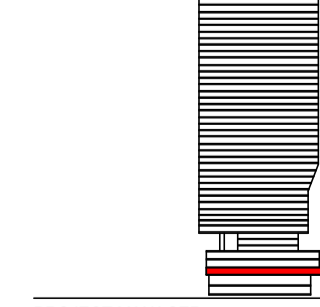

PROJECT MANAGER
 Avenor

CLIENT
 ATLISSIAN

PROJECT
 ATLISSIAN CENTRAL
 No.8-10 LEE STREET, HAYMARKET

PROJECT NUMBER
 1906024

TRUE NORTH PROJECT NORTH

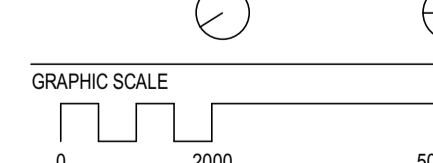

SCALE
 As indicated @A1

STATUS
 SSDA

DRAWING

**DEMOLITION PLAN LOWER
 GROUND PART 2**

DOCUMENT NUMBER
 DA-23B-G00-02

ISSUE
 5

4/05/2021 12:47:56 PM

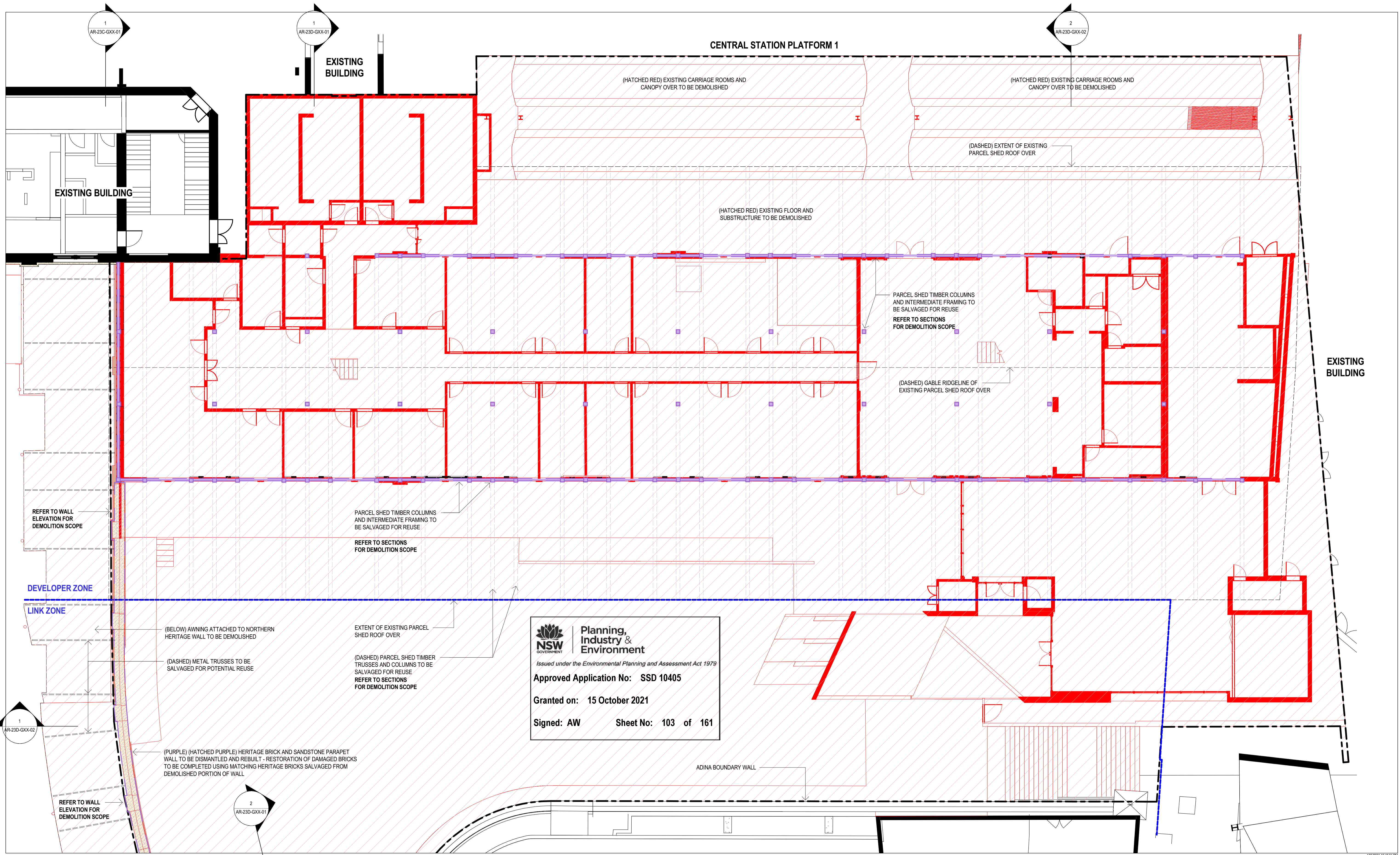







Planning, Industry & Environment
Issued under the Environmental Planning and Assessment Act 1979
Approved Application No: SSD 10405
Granted on: 15 October 2021
Signed: AW **Sheet No: 103 of 161**

sh p BvN
 NSW ARCHITECTS REGISTRATION BOARD /
 NOMINATED ARCHITECTS
 65/1 ABBE GULVIN
 85/81 WINDYBARKA TOWNOSKY
 71/5 JULIAN ABBOTT
 70/50 MATTHEW BLAIR
 71/57 PHILIP ROSSINGTON
 40/2 JAMES GROSE
 Telephone +61 2 8297 7200
 Facsimile +61 2 8297 7299
 www.bvn.com.au

INTELLECTUAL PROPERTY
 COPYRIGHT BvN ARCHITECTURE PTY LIMITED. UNLESS OTHERWISE
 AGREED IN WRITING ALL RIGHTS TO THIS DOCUMENT ARE SUBJECT TO
 PATENT IN FULL OF ALL BvN CHANGES THIS DOCUMENT MAY ONLY
 BE USED FOR THE EXPRESS PURPOSE AND PROJECT FOR WHICH IT
 HAS BEEN CREATED AND REPRODUCED AS NOTICED IN WRITING BY
 BvN AND THIS DOCUMENT MAY NOT BE OTHERWISE USED, OR COPIED,
 ANY UNAUTHORISED USE OF THIS DOCUMENT IS AT THE USER'S SOLE
 RISK AND WITHOUT LIMITING BvN'S RIGHTS THE USER RELEASES AND
 INDEMNIFIES BvN FROM AND AGAINST ALL LOSS OR ARISING.
NOTE
 CONTRACTOR TO CHECK AND VERIFY ALL DIMENSIONS ON SITE PRIOR
 TO COMMENCEMENT OF WORK OR PREPARATION OF SHOP DRAWINGS.
 DO NOT SCALE THIS DRAWING.
**ORIGINAL DRAWING
 IN COLOUR**

ISSUE	DATE	FOR
1	28.08.20	WIP SSDA FOR CLIENT REVIEW
2	18.09.20	DRAFT SSDA
3	30.09.20	SSDA SUBMISSION
4	16.04.21	DRAFT SSDA SUBMISSION
5	04.05.21	SSDA SUBMISSION

LEGEND - DEMOLITION SCOPE

		DISMANTLE/ REMOVE FROM SITE
		RETAIN IN PLACE/ RESTORE
		DISMANTLE FOR RESTORATION AND REASSEMBLY, REAPPROPRIATION OR STORAGE OF HERITAGE MATERIAL AS NOTED

NOTE
 - REFER TO DRAWING NOTES FOR SPECIFIC DEMOLITION INFORMATION
 - DEMOLITION DRAWINGS TO BE READ IN CONJUNCTION WITH THE HERITAGE
 IMPACT STATEMENT, HERITAGE REPORT, CONSERVATION MANAGEMENT
 PLAN, ENVIRONMENTAL IMPACT STATEMENT, AND HERITAGE BUILDING
 FABRIC - DECONSTRUCTION & STORAGE REPORT

ARCHITECT
 BvN
 TEL +61 2 8297 7200
ARCHITECT
 SHoP Architects
 TEL +1 212 889 9005
CLIMATE CONSULTANT
 Transsolar
 TEL +49 711 679 76 0
LANDSCAPE ARCHITECT
 ASPECT Studios
 TEL +61 2 9699 7182

STRUCTURAL & FACADE ENGINEER
 Eckersley O'Callaghan
 TEL +1 415 813 3810
MEP ENGINEER & VT CONSULTANT
 LCI
 TEL +61 2 9157 0570
ACOUSTIC CONSULTANT
 STANTEC
 TEL +61 2 8484 7000
STRUCTURAL & CIVIL ENGINEER
 TTW
 TEL +612 9439 7288

TOWN PLANNER
 Urbis
 TEL +61 2 8233 9900
BCA/ODA CONSULTANT
 Blackett Maguire + Goldsmith
 TEL +61 2 9211 7777
FIRE ENGINEER
 Norman Disney & Young
 TEL +61 2 9928 6800
LIGHTING CONSULTANT
 ISP Design
 TEL +1 305 278 1565

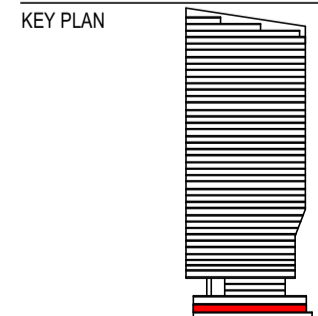
KEY PLAN

PROJECT MANAGER
 Avenor

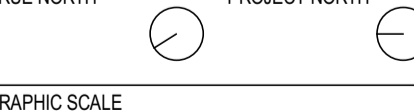
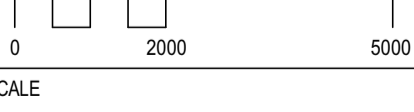
CLIENT
 ATLISSIAN
PROJECT
 ATLISSIAN CENTRAL
 No.8-10 LEE STREET, HAYMARKET
PROJECT NUMBER
 1906024

TRUE NORTH PROJECT NORTH

GRAPHIC SCALE

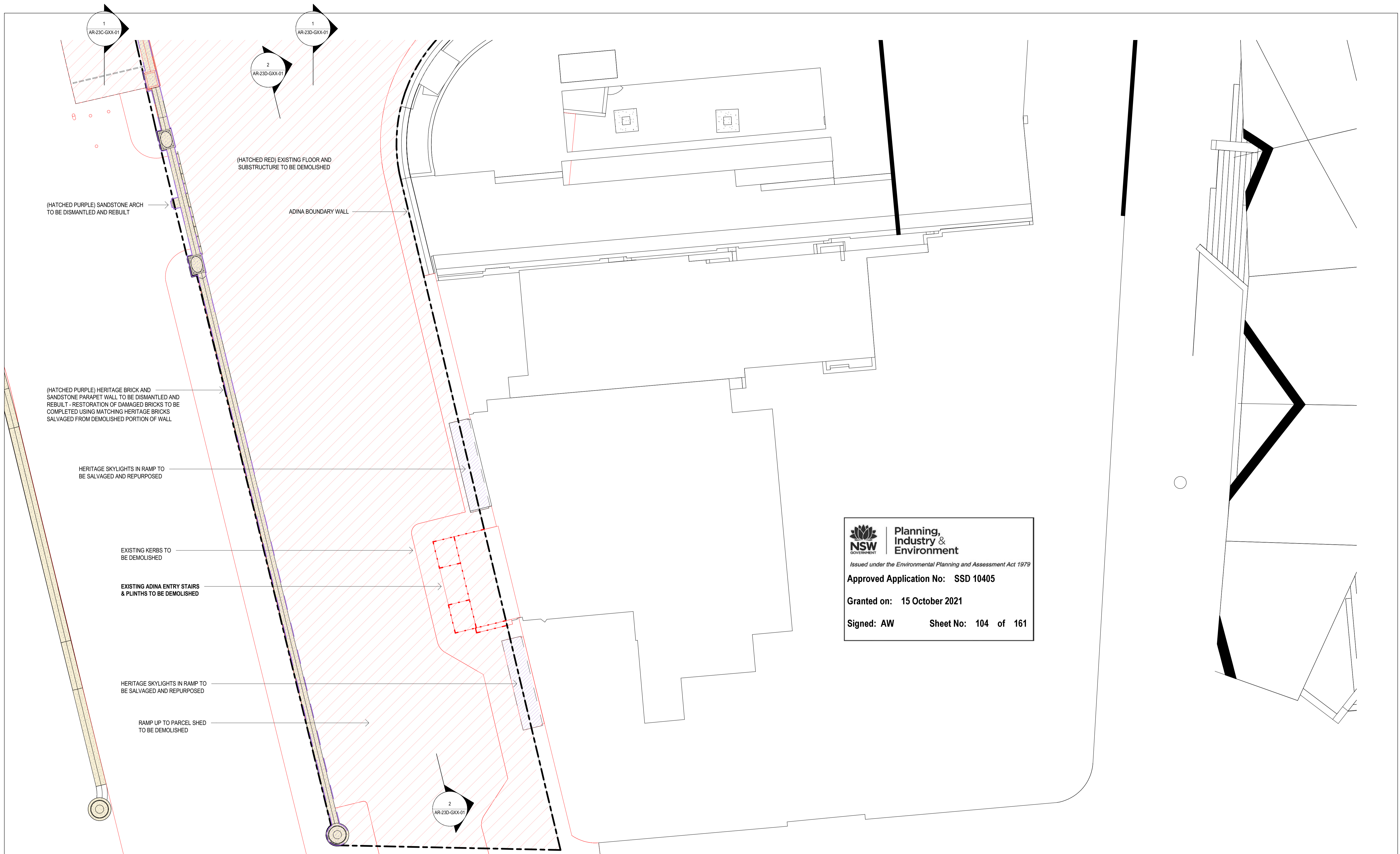
 SCALE
 0 2000 5000
 As indicated @A1
STATUS
 SSDA

DRAWING
**DEMOLITION PLAN UPPER
 GROUND PART 1**
DOCUMENT NUMBER
 DA-23B-G01-01
ISSUE
 5

4/05/2021 12:48:04 PM



(HATCHED PURPLE) SANDSTONE ARCH TO BE DISMANTLED AND REBUILT

(HATCHED RED) EXISTING FLOOR AND SUBSTRUCTURE TO BE DEMOLISHED

ADINA BOUNDARY WALL

(HATCHED PURPLE) HERITAGE BRICK AND SANDSTONE PARAPET WALL TO BE DISMANTLED AND REBUILT - RESTORATION OF DAMAGED BRICKS TO BE COMPLETED USING MATCHING HERITAGE BRICKS SALVAGED FROM DEMOLISHED PORTION OF WALL

HERITAGE SKYLIGHTS IN RAMP TO BE SALVAGED AND REPURPOSED

EXISTING KERBS TO BE DEMOLISHED

EXISTING ADINA ENTRY STAIRS & PLINTHS TO BE DEMOLISHED

HERITAGE SKYLIGHTS IN RAMP TO BE SALVAGED AND REPURPOSED

RAMP UP TO PARCEL SHED TO BE DEMOLISHED

NSW GOVERNMENT | **Planning, Industry & Environment**
 Issued under the Environmental Planning and Assessment Act 1979
Approved Application No: SSD 10405
Granted on: 15 October 2021
Signed: AW **Sheet No: 104 of 161**

sh p BVN
 NSW ARCHITECTS REGISTRATION BOARD / NOMINATED ARCHITECTS
 65/1 ABBE GULVIN
 85/8 WINDYBUSH TOWNOSKY
 71/5 JULIAN ABBOTT
 70/3 MATTHEW BLAIR
 71/5 PHILIP ROSSINGTON
 40/7 JAMES GROSE
 Telephone +61 2 8297 7200
 Facsimile +61 2 8297 7299
 www.bvn.com.au

INTELLECTUAL PROPERTY
 COPYRIGHT BVN ARCHITECTURE PTY LIMITED. UNLESS OTHERWISE AGREED IN WRITING ALL RIGHTS TO THIS DOCUMENT ARE SUBJECT TO PATENT IN FULL. IF ALL BIV CHANGES THIS DOCUMENT MAY ONLY BE USED FOR THE EXPRESS PURPOSE AND PROJECT FOR WHICH IT HAS BEEN CREATED AND DELIVERED. AS NOTED IN WRITINGS BY BVN AND THIS DOCUMENT MAY NOT BE OTHERWISE USED, OR COPIED, ANY UNAUTHORIZED USE OF THIS DOCUMENT IS AT THE USER'S SOLE RISK AND WITHOUT LIMITING BVN'S RIGHTS THE USER RELEASES AND INDEMNIFIES BVN FROM AND AGAINST ALL LOSS SO ARISING.
NOTE
 CONTRACTOR TO CHECK AND VERIFY ALL DIMENSIONS ON SITE PRIOR TO COMMENCEMENT OF WORK OR REPREPARATION OF SHOP DRAWINGS. DO NOT SCALE THIS DRAWING.
ORIGINAL DRAWING IN COLOUR

ISSUE	DATE	FOR
1	28.08.20	WIP SSDA FOR CLIENT REVIEW
2	18.09.20	DRAFT SSDA
3	30.09.20	SSDA SUBMISSION
4	16.04.21	DRAFT SSDA SUBMISSION
5	04.05.21	SSDA SUBMISSION

LEGEND - DEMOLITION SCOPE

		DISMANTLE/ REMOVE FROM SITE
		RETAIN IN PLACE/ RESTORE
		DISMANTLE FOR RESTORATION AND REASSEMBLY, REAPPROPRIATION OR STORAGE OF HERITAGE MATERIAL AS NOTED

NOTE
 - REFER TO DRAWING NOTES FOR SPECIFIC DEMOLITION INFORMATION
 - DEMOLITION DRAWINGS TO BE READ IN CONJUNCTION WITH THE HERITAGE IMPACT STATEMENT, HERITAGE REPORT, CONSERVATION MANAGEMENT PLAN, ENVIRONMENTAL IMPACT STATEMENT, AND HERITAGE BUILDING FABRIC - DECONSTRUCTION & STORAGE REPORT

ARCHITECT
 BVN
 TEL +61 2 8297 7200

ARCHITECT
 SHoP Architects
 TEL +1 212 889 9005

CLIMATE CONSULTANT
 Transsolar
 TEL +49 711 679 76 0

LANDSCAPE ARCHITECT
 ASPECT Studios
 TEL +61 2 9699 7182

STRUCTURAL & FACADE ENGINEER
 Eckersley O'Callaghan
 TEL +1 415 813 3810

MEP ENGINEER & VT CONSULTANT
 LCI
 TEL +61 2 9157 0570

ACOUSTIC CONSULTANT
 STANTEC
 TEL +61 2 8484 7000

STRUCTURAL & CIVIL ENGINEER
 TTW
 TEL +612 9439 7288

TOWN PLANNER
 Urbis
 TEL +61 2 8233 9900

BCA/ODD CONSULTANT
 Blackett Maguire + Goldsmith
 TEL +61 2 9211 7777

FIRE ENGINEER
 Norman Disney & Young
 TEL +61 2 9928 6800

LIGHTING CONSULTANT
 ISP Design
 TEL +1 305 278 1565

KEY PLAN

PROJECT MANAGER
 Avenor

CLIENT
 ATLISSIAN

PROJECT
 ATLISSIAN CENTRAL
 No.8-10 LEE STREET, HAYMARKET
 PROJECT NUMBER
 1906024

TRUE NORTH **PROJECT NORTH**

GRAPHIC SCALE
 0 2000 5000

SCALE
 As indicated@A1

STATUS
 SSDA

DRAWING
 DEMOLITION PLAN UPPER GROUND PART 2

DOCUMENT NUMBER
 DA-23B-G01-02

ISSUE
 5

4/05/2021 12:48:11 PM

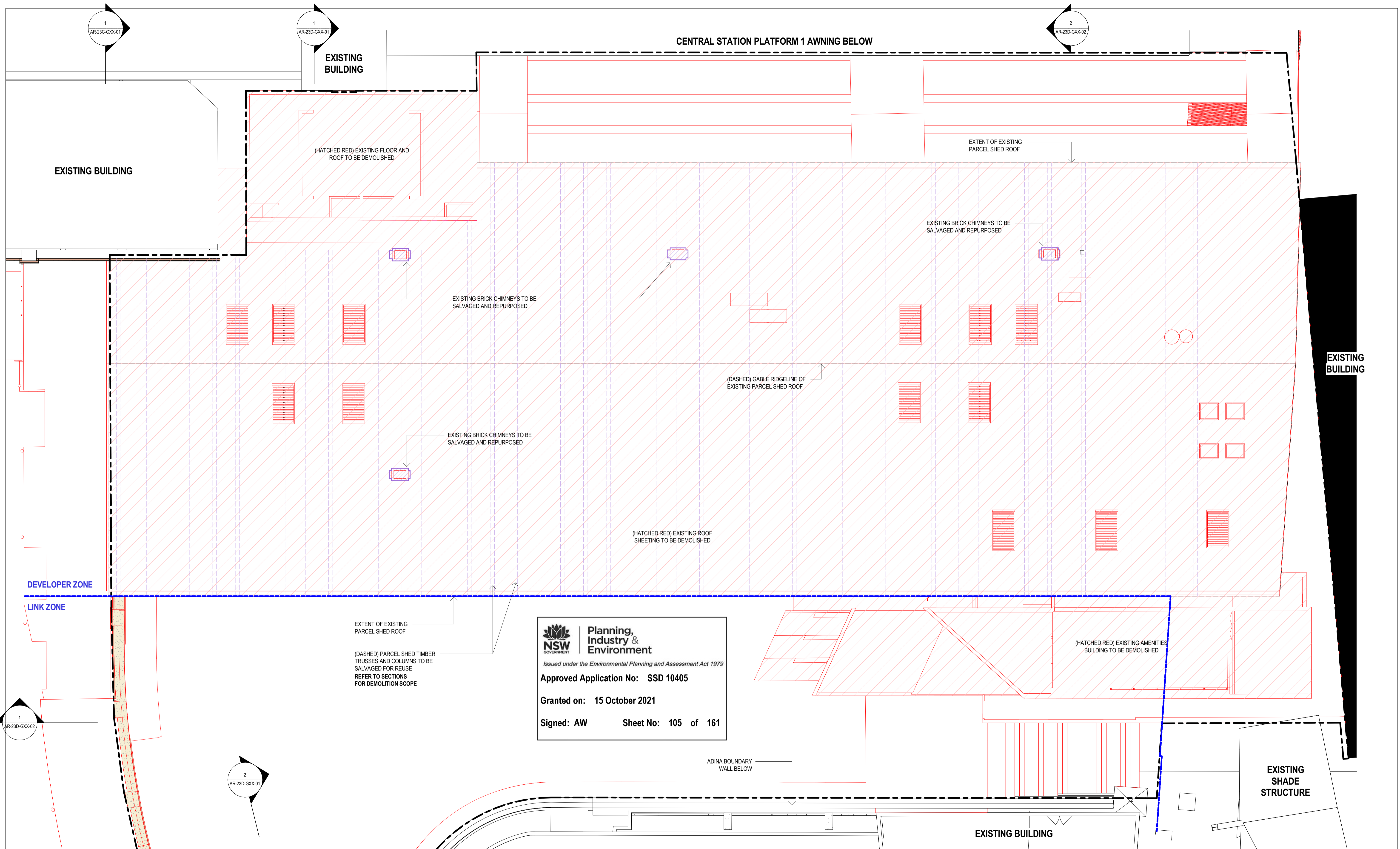







Planning, Industry & Environment
Issued under the Environmental Planning and Assessment Act 1979
Approved Application No: SSD 10405
Granted on: 15 October 2021
Signed: AW **Sheet No: 105 of 161**

sh p BvN
 NSW ARCHITECTS REGISTRATION BOARD / NOMINATED ARCHITECTS
 65/1 ABBE GULVIN
 85/8 WINDYBARKA TOWNOSKY
 71/5 JULIAN ABBOT
 75/3 MATTHEW BLAIR
 71/5 PHILIP ROSSINGTON
 49/2 JAMES GROSE
 Telephone +61 2 8297 7200
 Facsimile +61 2 8297 7299
 www.bvn.com.au

INTELLECTUAL PROPERTY
 COPYRIGHT BvN ARCHITECTURE PTY LIMITED. UNLESS OTHERWISE AGREED IN WRITING ALL RIGHTS TO THIS DOCUMENT ARE SUBJECT TO PATENT IN FULL. IF ALL BvN CHANGES THIS DOCUMENT MAY ONLY BE USED FOR THE EXPRESS PURPOSE AND PROJECT FOR WHICH IT HAS BEEN CREATED AND DELIVERED. AS NOTED IN WRITING BY BvN AND THIS DOCUMENT MAY NOT BE OTHERWISE USED, OR COPIED, ANY UNAUTHORISED USE OF THIS DOCUMENT IS AT THE USER'S SOLE RISK AND WITHOUT LIMITING BvN'S RIGHTS THE USER RELEASES AND INDEMNIFIES BvN FROM AND AGAINST ALL LOSSES SO ARISING.
NOTE
 CONTRACTOR TO CHECK AND VERIFY ALL DIMENSIONS ON SITE PRIOR TO COMMENCEMENT OF WORK OR REPAIRATION OF SHOP DRAWINGS. DO NOT SCALE THIS DRAWING.
ORIGINAL DRAWING IN COLOUR

ISSUE	DATE	FOR
1	28.08.20	WIP SSDA FOR CLIENT REVIEW
2	18.09.20	DRAFT SSDA
3	30.09.20	SSDA SUBMISSION
4	16.04.21	DRAFT SSDA SUBMISSION
5	04.05.21	SSDA SUBMISSION

LEGEND - DEMOLITION SCOPE

		DISMANTLE/ REMOVE FROM SITE
		RETAIN IN PLACE/ RESTORE
		DISMANTLE FOR RESTORATION AND REASSEMBLY, REAPPROPRIATION OR STORAGE OF HERITAGE MATERIAL AS NOTED

NOTE
 - REFER TO DRAWING NOTES FOR SPECIFIC DEMOLITION INFORMATION
 - DEMOLITION DRAWINGS TO BE READ IN CONJUNCTION WITH THE HERITAGE IMPACT STATEMENT, HERITAGE REPORT, CONSERVATION MANAGEMENT PLAN, ENVIRONMENTAL IMPACT STATEMENT, AND HERITAGE BUILDING FABRIC - DECONSTRUCTION & STORAGE REPORT

ARCHITECT
 BvN
 TEL +61 2 8297 7200
ARCHITECT
 SHoP Architects
 TEL +1 212 889 9005
CLIMATE CONSULTANT
 Transsolar
 TEL +49 711 679 76 0
LANDSCAPE ARCHITECT
 ASPECT Studios
 TEL +61 2 9699 7182

STRUCTURAL & FACADE ENGINEER
 Eckersley O'Callaghan
 TEL +1 415 813 3810
MEP ENGINEER & VT CONSULTANT
 LCI
 TEL +61 2 9157 0570
ACOUSTIC CONSULTANT
 STANTEC
 TEL +61 2 8484 7000
STRUCTURAL & CIVIL ENGINEER
 TTW
 TEL +612 9439 7288

TOWN PLANNER
 Urbis
 TEL +61 2 8233 9900
BCA/ODD CONSULTANT
 Blackett Maguire + Goldsmith
 TEL +61 2 9211 7777
FIRE ENGINEER
 Norman Disney & Young
 TEL +61 2 9928 6800
LIGHTING CONSULTANT
 ISP Design
 TEL +1 305 278 1565

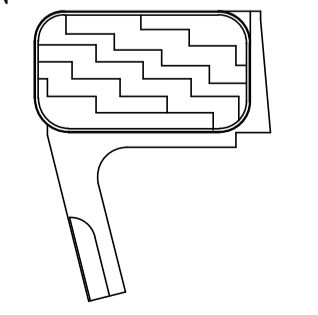
KEY PLAN

PROJECT MANAGER
 Avenor

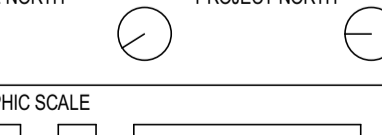
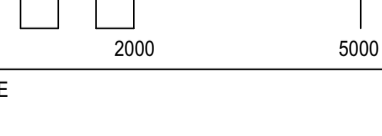
CLIENT
 ATLISSIAN
PROJECT
 ATLISSIAN CENTRAL
 No.8-10 LEE STREET, HAYMARKET
PROJECT NUMBER
 1906024

TRUE NORTH **PROJECT NORTH**

GRAPHIC SCALE

 SCALE
 As indicated @A1
STATUS
 SSDA

DRAWING
DEMOLITION PLAN SHED ROOF
DOCUMENT NUMBER
 DA-23B-G02-01
ISSUE
 5

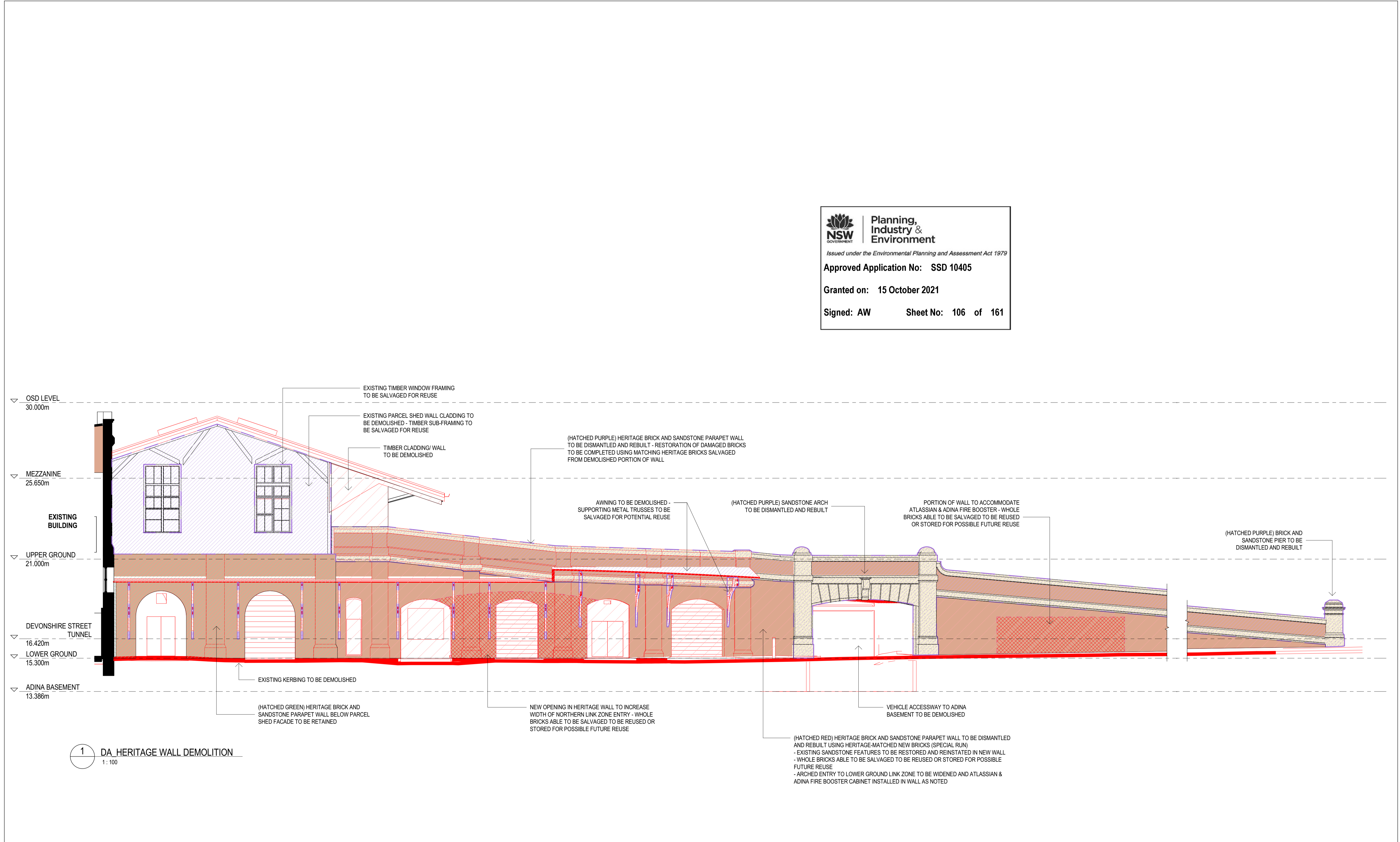
4/05/2021 12:48:19 PM

Planning, Industry & Environment
Issued under the Environmental Planning and Assessment Act 1979
Approved Application No: SSD 10405
Granted on: 15 October 2021
Signed: AW Sheet No: 106 of 161



1 DA HERITAGE WALL DEMOLITION
1:100

sh p BVN
 NSW ARCHITECTS REGISTRATION BOARD / NOMINATED ARCHITECTS
 65/1 ABBE GULVIN
 8/58 WINDYBUSH TOWNOSKY
 71/5 JULIAN ABBOT
 7/50 MATTHEW BLAIR
 71/57 PHILIP ROSSINGTON
 4/37 JAMES GROSE
 Telephone +61 2 8297 7200
 Facsimile +61 2 8297 7299
 www.bvn.com.au

INTELLECTUAL PROPERTY
 COPYRIGHT BVN ARCHITECTURE PTY LIMITED. UNLESS OTHERWISE AGREED IN WRITING ALL RIGHTS TO THIS DOCUMENT ARE SUBJECT TO PATENT IN FULL. IF ALL BIV CHANGES THIS DOCUMENT MAY ONLY BE USED FOR THE EXPRESS PURPOSE AND PROJECT FOR WHICH IT HAS BEEN CREATED AND DELIVERED. AS NOTED IN WRITING BY BVN AND THIS DOCUMENT MAY NOT BE OTHERWISE USED, OR COPIED, ANY UNAUTHORIZED USE OF THIS DOCUMENT IS AT THE USER'S SOLE RISK AND WITHOUT LIMITING BVN'S RIGHTS THE USER RELEASES AND INDEMNIFIES BVN FROM AND AGAINST ALL LOSS SO ARISING.
NOTE
 CONTRACTOR TO CHECK AND VERIFY ALL DIMENSIONS ON SITE PRIOR TO COMMENCEMENT OF WORK OR PREPARATION OF SHOP DRAWINGS. DO NOT SCALE THIS DRAWING.
ORIGINAL DRAWING IN COLOUR

ISSUE	DATE	FOR
1	28.08.20	WIP SSSA FOR CLIENT REVIEW
2	18.09.20	DRAFT SSSA
3	30.09.20	SSSA SUBMISSION
4	16.04.21	DRAFT SSSA SUBMISSION
5	04.05.21	SSSA SUBMISSION

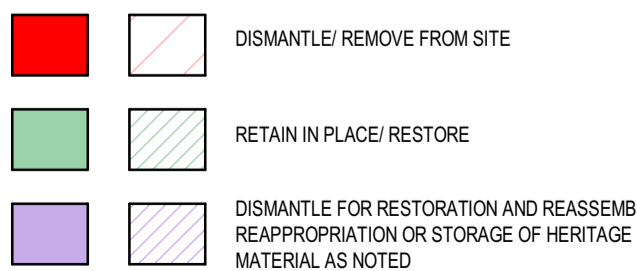
LEGEND - DEMOLITION SCOPE

NOTE
 - REFER TO DRAWING NOTES FOR SPECIFIC DEMOLITION INFORMATION
 - DEMOLITION DRAWINGS TO BE READ IN CONJUNCTION WITH THE HERITAGE IMPACT STATEMENT, HERITAGE REPORT, CONSERVATION MANAGEMENT PLAN, ENVIRONMENTAL IMPACT STATEMENT, AND HERITAGE BUILDING FABRIC - DECONSTRUCTION & STORAGE REPORT

ARCHITECT
 BVN
 TEL +61 2 8297 7200
ARCHITECT
 SHoP Architects
 TEL +1 212 889 9005
CLIMATE CONSULTANT
 Transsolar
 TEL +49 711 679 76 0
LANDSCAPE ARCHITECT
 ASPECT Studios
 TEL +61 2 9699 7182

STRUCTURAL & FACADE ENGINEER
 Eckersley O'Callaghan
 TEL +1 415 813 3810
MEP ENGINEER & VT CONSULTANT
 LCI
 TEL +61 2 9157 0570
ACOUSTIC CONSULTANT
 STANTEC
 TEL +61 2 8484 7000
STRUCTURAL & CIVIL ENGINEER
 TTW
 TEL +612 9439 7288

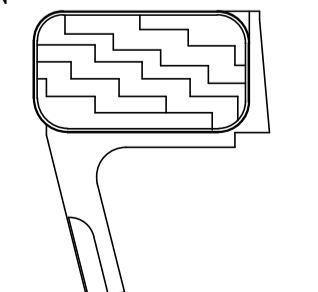
TOWN PLANNER
 Urbis
 TEL +61 2 8233 9900
BCA/ODD CONSULTANT
 Blackett Maguire + Goldsmith
 TEL +61 2 9211 7777
FIRE ENGINEER
 Norman Disney & Young
 TEL +61 2 9928 6800
LIGHTING CONSULTANT
 ISP Design
 TEL +1 305 278 1565

KEY PLAN

PROJECT MANAGER
 Avenor

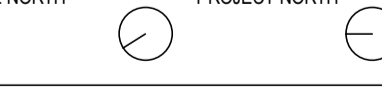
CLIENT
 ATLISSIAN
PROJECT
 ATLISSIAN CENTRAL
 No.8-10 LEE STREET, HAYMARKET
PROJECT NUMBER
 1906024

TRUE NORTH PROJECT NORTH

GRAPHIC SCALE
 0 2000 5000
 SCALE
 As indicated@A1
STATUS
 SSSA

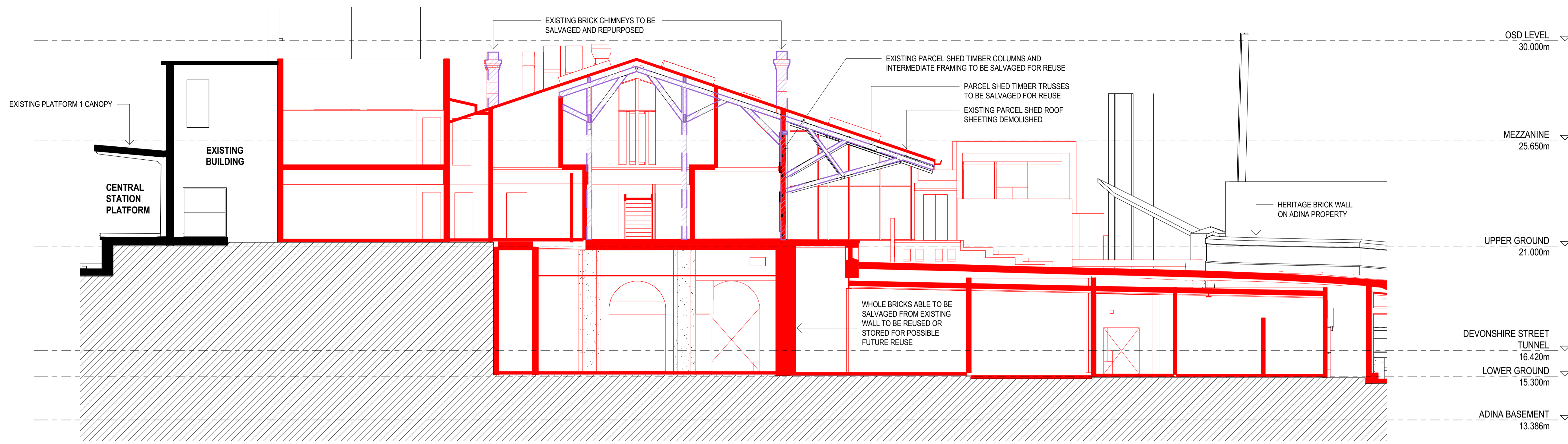
DRAWING
DEMOLITION ELEVATIONS HERITAGE WALL
DOCUMENT NUMBER
 DA-23C-GXX-01
ISSUE
 5

4/5/2021 12:48:27 PM



1 DA EAST-WEST DEMOLITION SECTION A
1:100

Planning, Industry & Environment
 Issued under the Environmental Planning and Assessment Act 1979
Approved Application No: SSD 10405
Granted on: 15 October 2021
Signed: AW **Sheet No: 107 of 161**

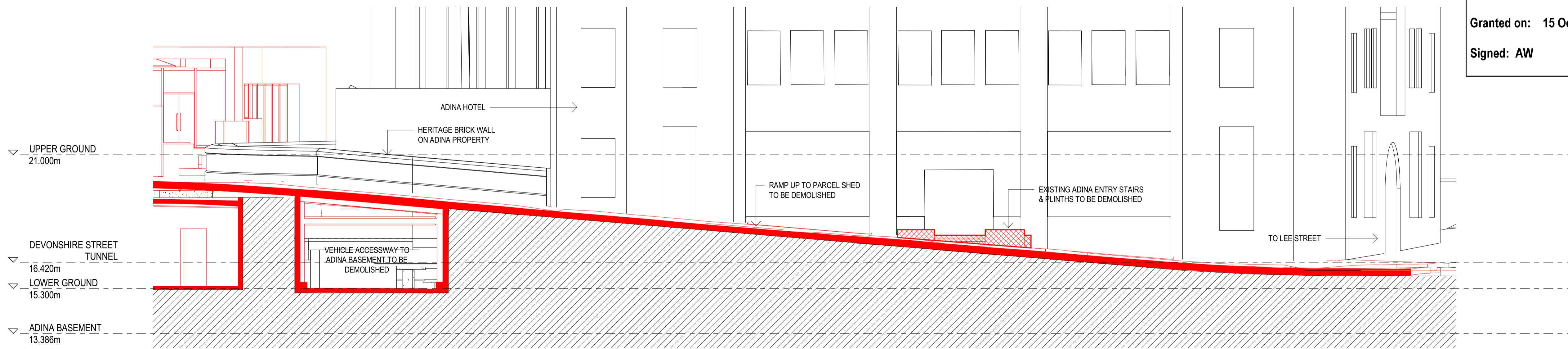

2 DA LEE STREET RAMP DEMOLITION SECTION
1:100

sh p BVN
 NSW ARCHITECTS REGISTRATION BOARD / NOMINATED ARCHITECTS
 65/1 ABBE GULVIN
 85/81 WINDYBARKA TITONOSKY
 71/15 JULIAN ASHTON
 70/50 MATTHEW BLAIR
 71/15 PHILIP ROSSINGTON
 49/17 JAMES GROSE
 Telephone +61 2 8297 7200
 Facsimile +61 2 8297 7299
 www.bvn.com.au

INTELLECTUAL PROPERTY
 COPYRIGHT BVN ARCHITECTURE PTY LIMITED. UNLESS OTHERWISE AGREED IN WRITING ALL RIGHTS TO THIS DOCUMENT ARE SUBJECT TO PATENT IN FULL OF ALL B.V.N. CHANGES THIS DOCUMENT MAY ONLY BE USED FOR THE EXPRESS PURPOSE AND PROJECT FOR WHICH IT HAS BEEN CREATED AND DELIVERED. AS NOTICED IN WRITING BY B.V.N. AND THIS DOCUMENT MAY NOT BE OTHERWISE USED, OR COPIED, ANY UNAUTHORISED USE OF THIS DOCUMENT IS AT THE USER'S SOLE RISK AND WITHOUT LIMITING B.V.N.'S RIGHTS THE USER RELEASES AND INDEMNIFIES B.V.N. FROM AND AGAINST ALL LOSS SO ARISING.
NOTE
 CONTRACTOR TO CHECK AND VERIFY ALL DIMENSIONS ON SITE PRIOR TO COMMENCEMENT OF WORK OR PREPARATION OF SHOP DRAWINGS. DO NOT SCALE THIS DRAWING.

ORIGINAL DRAWING IN COLOUR

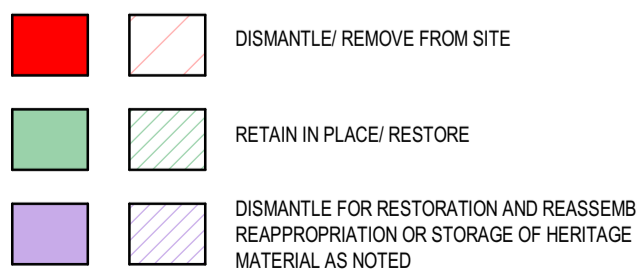
ISSUE	DATE	FOR
1	28.08.20	WIP SSDA FOR CLIENT REVIEW
2	18.09.20	DRAFT SSDA
3	30.09.20	SSDA SUBMISSION
4	16.04.21	DRAFT SSDA SUBMISSION
5	04.05.21	SSDA SUBMISSION

LEGEND - DEMOLITION SCOPE

NOTE
 - REFER TO DRAWING NOTES FOR SPECIFIC DEMOLITION INFORMATION
 - DEMOLITION DRAWINGS TO BE READ IN CONJUNCTION WITH THE HERITAGE IMPACT STATEMENT, HERITAGE REPORT, CONSERVATION MANAGEMENT PLAN, ENVIRONMENTAL IMPACT STATEMENT, AND HERITAGE BUILDING FABRIC - DECONSTRUCTION & STORAGE REPORT

ARCHITECT
 BVN
 TEL +61 2 8297 7200
ARCHITECT
 SHoP Architects
 TEL +1 212 889 9005
 CLIMATE CONSULTANT
 Transsolar
 TEL +49 711 679 76 0
 LANDSCAPE ARCHITECT
 ASPECT Studios
 TEL +61 2 9699 7182

STRUCTURAL & FACADE ENGINEER
 Eckersley O'Callaghan
 TEL +1 415 813 3810
MEP ENGINEER & VT CONSULTANT
 LCI
 TEL +61 2 9157 0570
ACOUSTIC CONSULTANT
 STANTEC
 TEL +61 2 8484 7000
STRUCTURAL & CIVIL ENGINEER
 TTW
 TEL +612 9439 7288

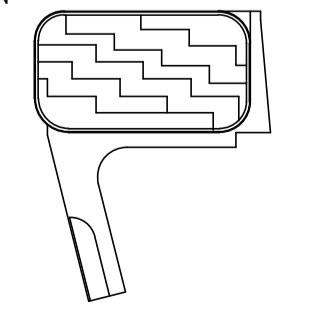
TOWN PLANNER
 Urbis
 TEL +61 2 8233 9900
BCA/ODD CONSULTANT
 Blackett Maguire + Goldsmith
 TEL +61 2 9211 7777
FIRE ENGINEER
 Norman Disney & Young
 TEL +61 2 9928 6800
LIGHTING CONSULTANT
 ISP Design
 TEL +1 305 278 1565

KEY PLAN

PROJECT MANAGER
 Avenor

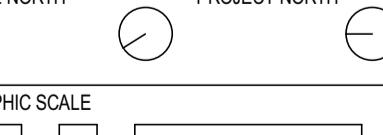
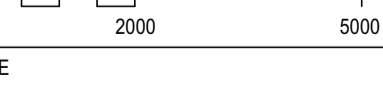
CLIENT
 ATLISSIAN
PROJECT
 ATLISSIAN CENTRAL
 No.8-10 LEE STREET, HAYMARKET
PROJECT NUMBER
 1906024

TRUE NORTH PROJECT NORTH

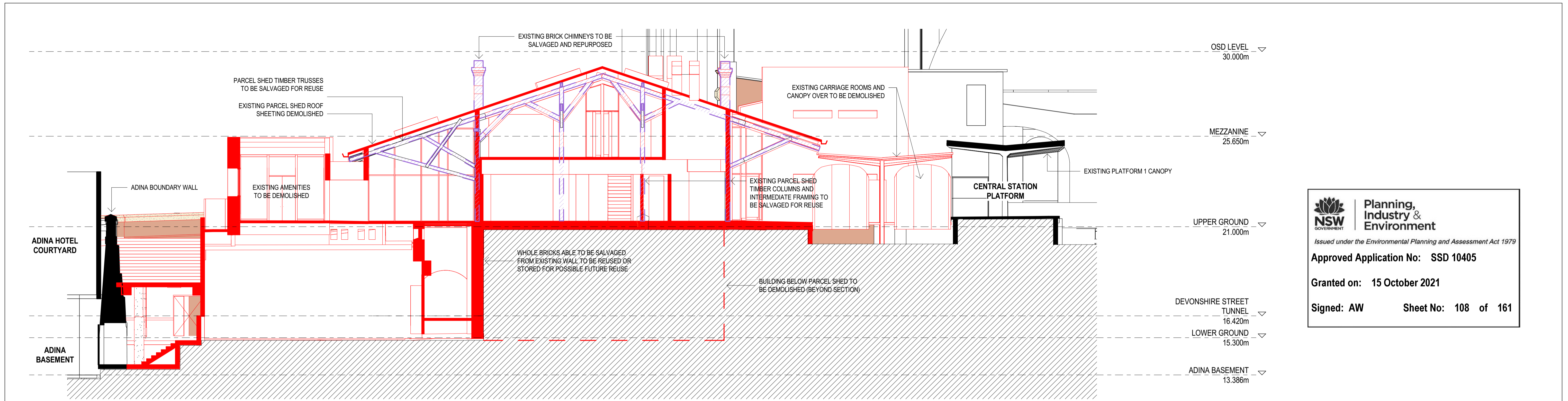
GRAPHIC SCALE

 SCALE
 0 2000 5000
 As indicated @A1
STATUS
 SSDA

DEMOLITION SECTIONS
 DOCUMENT NUMBER ISSUE
 DA-23D-GXX-01 5

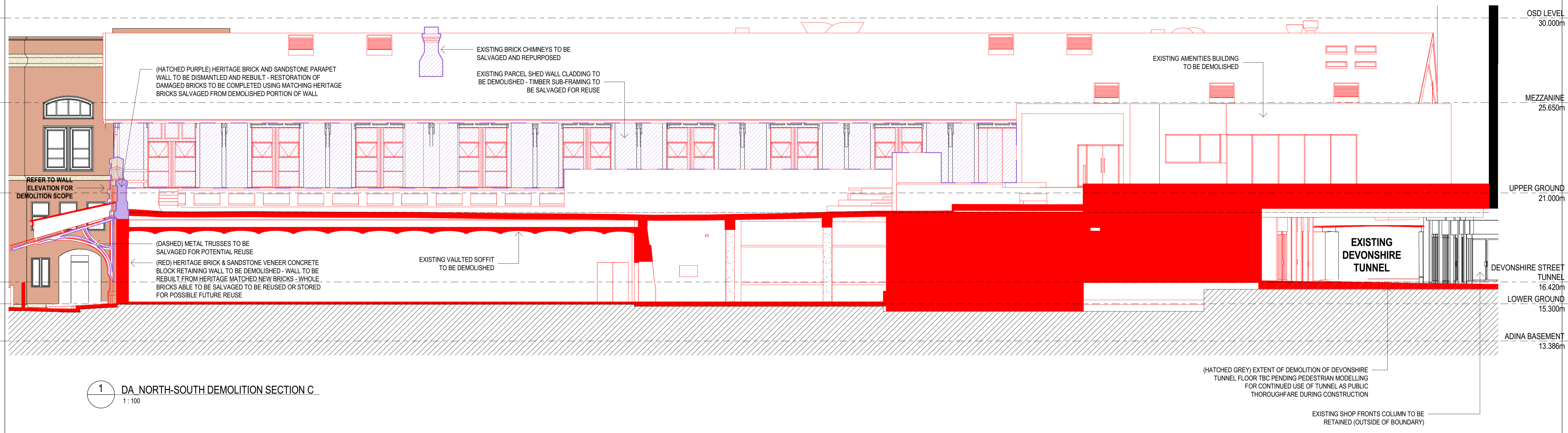

Planning, Industry & Environment
 Issued under the Environmental Planning and Assessment Act 1979
Approved Application No: SSD 10405
Granted on: 15 October 2021
Signed: AW **Sheet No: 108 of 161**

2 DA EAST-WEST DEMOLITION SECTION B
1:100



1 DA NORTH-SOUTH DEMOLITION SECTION C
1:100

sh p BvN
 NSW ARCHITECTS REGISTRATION BOARD / NOMINATED ARCHITECTS
 65/1 ABBE GULVIN
 85/8 WINDYBUSH TOWNHOSKY
 71/5 JULIAN ABBOTT
 7/50 MATTHEW BLAIR
 71/5 PHILIP ROSSINGTON
 4/12 JAMES GROSE
 Telephone +61 2 8297 7200
 Facsimile +61 2 8297 7299
 www.bvn.com.au

INTELLECTUAL PROPERTY
 COPYRIGHT BvN ARCHITECTURE PTY LIMITED. UNLESS OTHERWISE AGREED IN WRITING ALL RIGHTS TO THIS DOCUMENT ARE SUBJECT TO PATENT IN FULL. IF ALL BvN CHANGES THIS DOCUMENT MAY ONLY BE USED FOR THE EXPRESS PURPOSE AND PROJECT FOR WHICH IT HAS BEEN CREATED AND DELIVERED. AS NOTICED IN WRITING BY BvN AND THIS DOCUMENT MAY NOT BE OTHERWISE USED, OR COPIED, ANY UNAUTHORIZED USE OF THIS DOCUMENT IS AT THE USER'S SOLE RISK AND WITHOUT LIMITING BvN'S RIGHTS THE USER RELEASES AND INDEMNIFIES BvN FROM AND AGAINST ALL LOSS OR ARISING.
NOTE
 CONTRACTOR TO CHECK AND VERIFY ALL DIMENSIONS ON SITE PRIOR TO COMMENCEMENT OF WORK OR PREPARATION OF SHOP DRAWINGS. DO NOT SCALE THIS DRAWING.
ORIGINAL DRAWING IN COLOUR

ISSUE	DATE	FOR
1	28.08.20	WIP SSDA FOR CLIENT REVIEW
2	18.09.20	DRAFT SSDA
3	30.09.20	SSDA SUBMISSION
4	16.04.21	DRAFT SSDA SUBMISSION
5	04.05.21	SSDA SUBMISSION

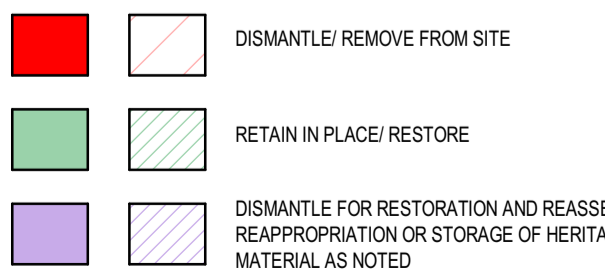
LEGEND - DEMOLITION SCOPE

NOTE
 - REFER TO DRAWING NOTES FOR SPECIFIC DEMOLITION INFORMATION
 - DEMOLITION DRAWINGS TO BE READ IN CONJUNCTION WITH THE HERITAGE IMPACT STATEMENT, HERITAGE REPORT, CONSERVATION MANAGEMENT PLAN, ENVIRONMENTAL IMPACT STATEMENT, AND HERITAGE BUILDING FABRIC - DECONSTRUCTION & STORAGE REPORT

ARCHITECT
 BvN
 TEL +61 2 8297 7200
ARCHITECT
 SHoP Architects
 TEL +1 212 889 9005
 CLIMATE CONSULTANT
 Transsolar
 TEL +49 711 679 76 0
 LANDSCAPE ARCHITECT
 ASPECT Studios
 TEL +61 2 9699 7182

STRUCTURAL & FACADE ENGINEER
 Eckerley O'Callaghan
 TEL +1 415 813 3810
MEP ENGINEER & VT CONSULTANT
 LCI
 TEL +61 2 9157 0570
ACOUSTIC CONSULTANT
 STANTEC
 TEL +61 2 8484 7000
STRUCTURAL & CIVIL ENGINEER
 TTW
 TEL +612 9439 7288

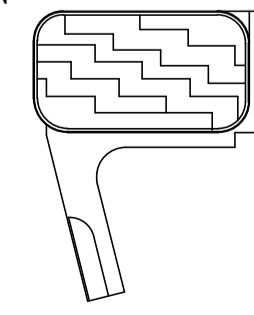
TOWN PLANNER
 Urbis
 TEL +61 2 8233 9900
BCA/ODA CONSULTANT
 Blackett Maguire + Goldsmith
 TEL +61 2 9211 7777
FIRE ENGINEER
 Norman Disney & Young
 TEL +61 2 9928 6800
LIGHTING CONSULTANT
 ISP Design
 TEL +1 305 278 1565





















KEY PLAN

PROJECT MANAGER
 Avenor

CLIENT
 ATLISSIAN
PROJECT
 ATLISSIAN CENTRAL
 No.8-10 LEE STREET, HAYMARKET
 PROJECT NUMBER
 1906024

TRUE NORTH **PROJECT NORTH**

GRAPHIC SCALE
 0 2000 5000
 SCALE
 As indicated @A1
 STATUS
 SSDA

DEMOLITION SECTIONS
 DOCUMENT NUMBER ISSUE
 DA-23D-GXX-02 5

4/05/2021 12:49:00 PM

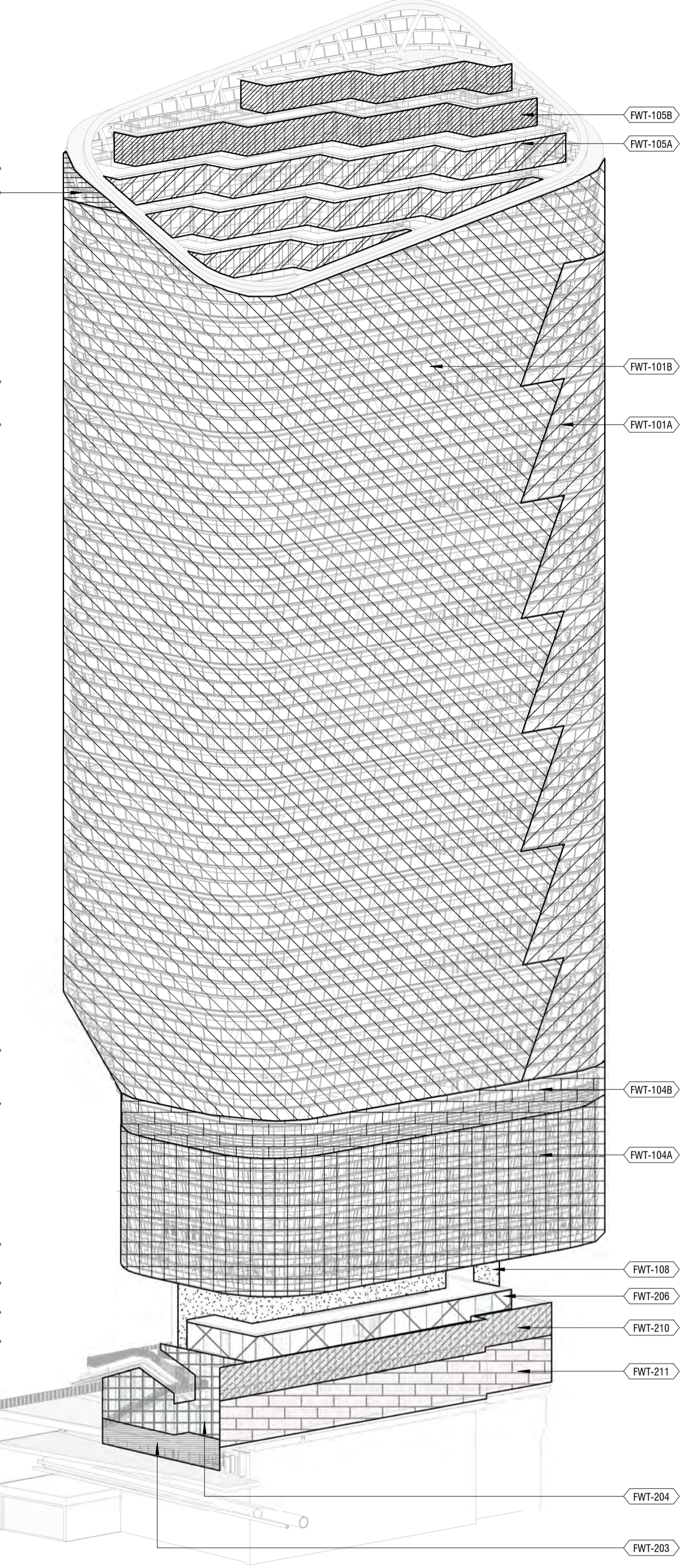
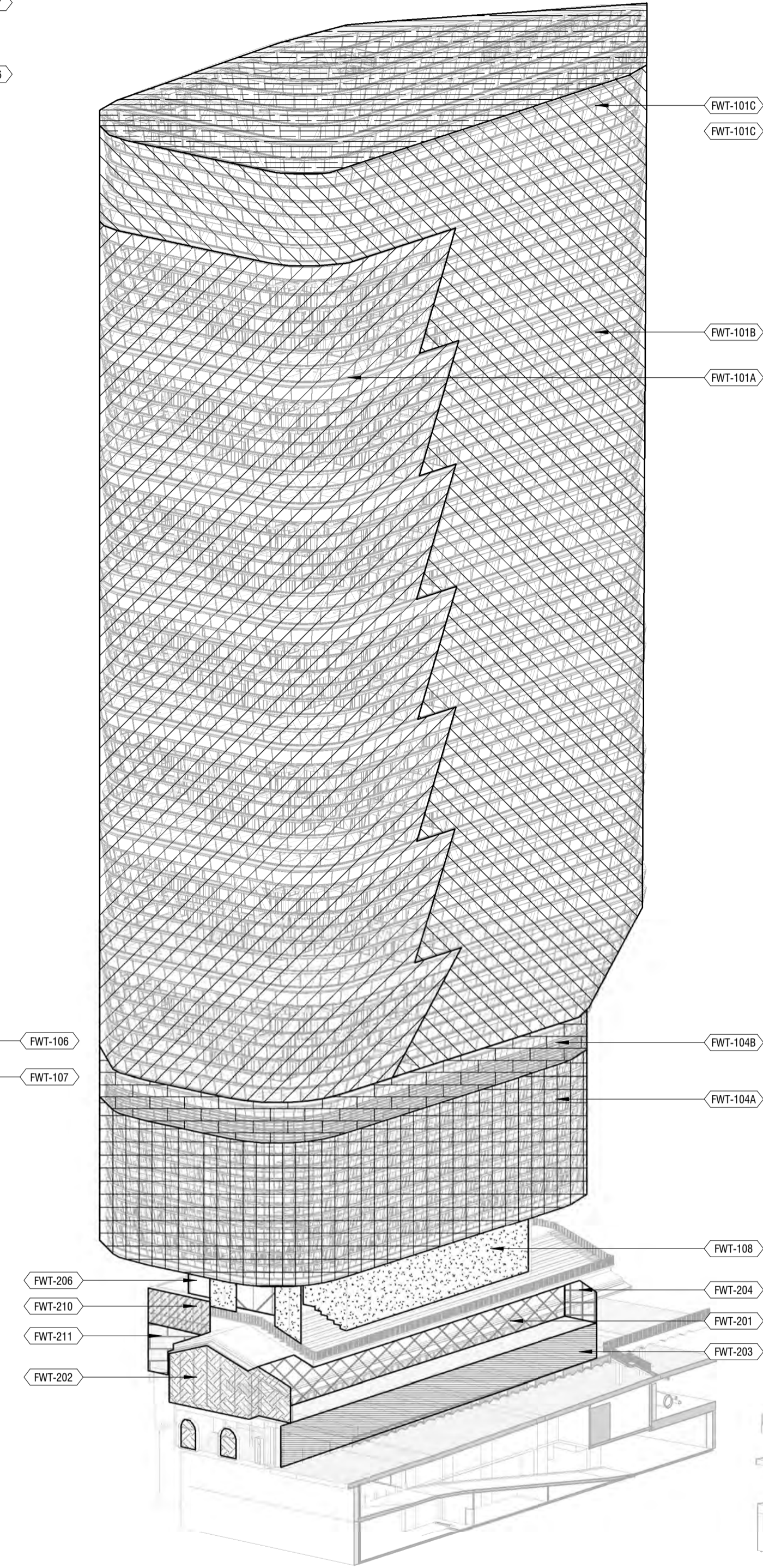
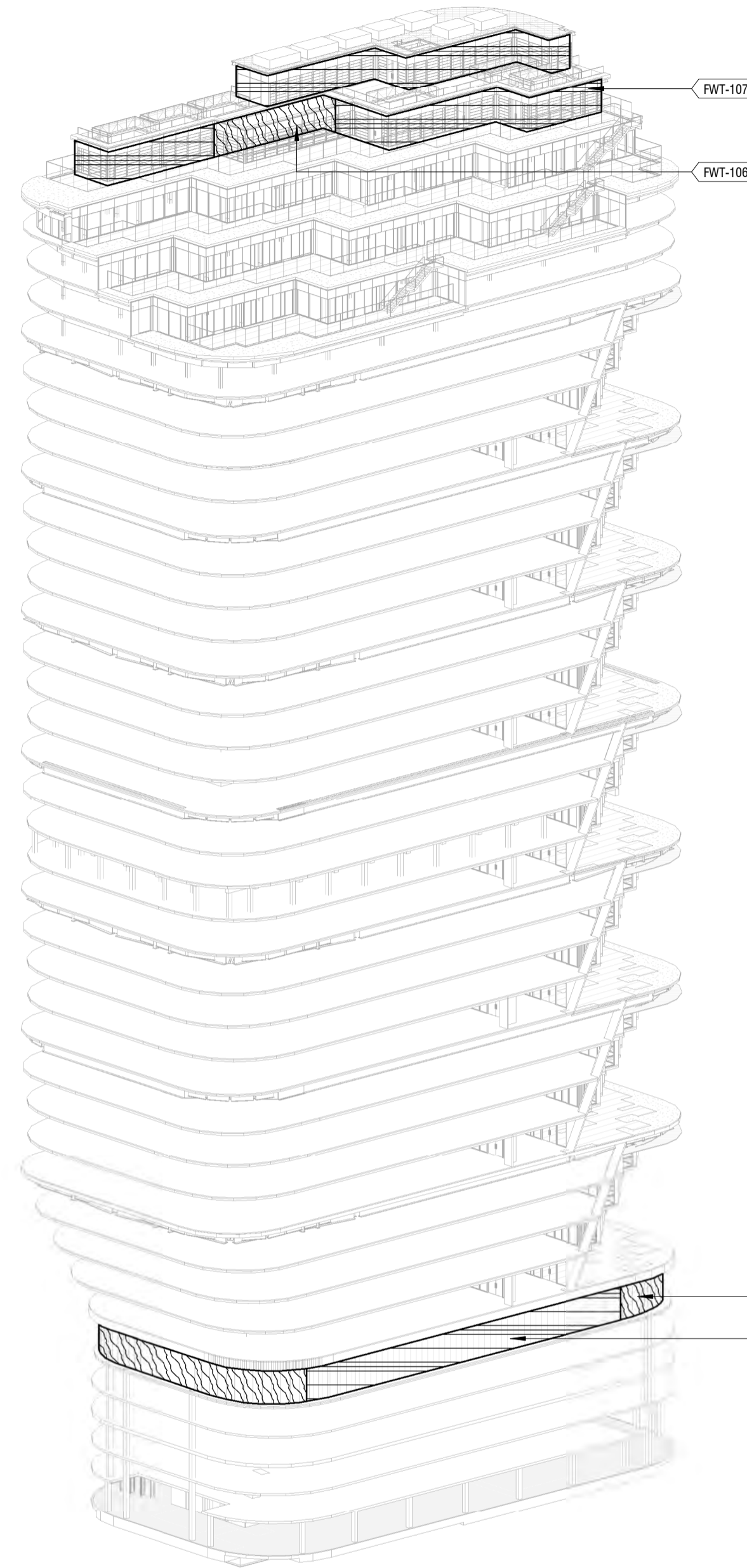
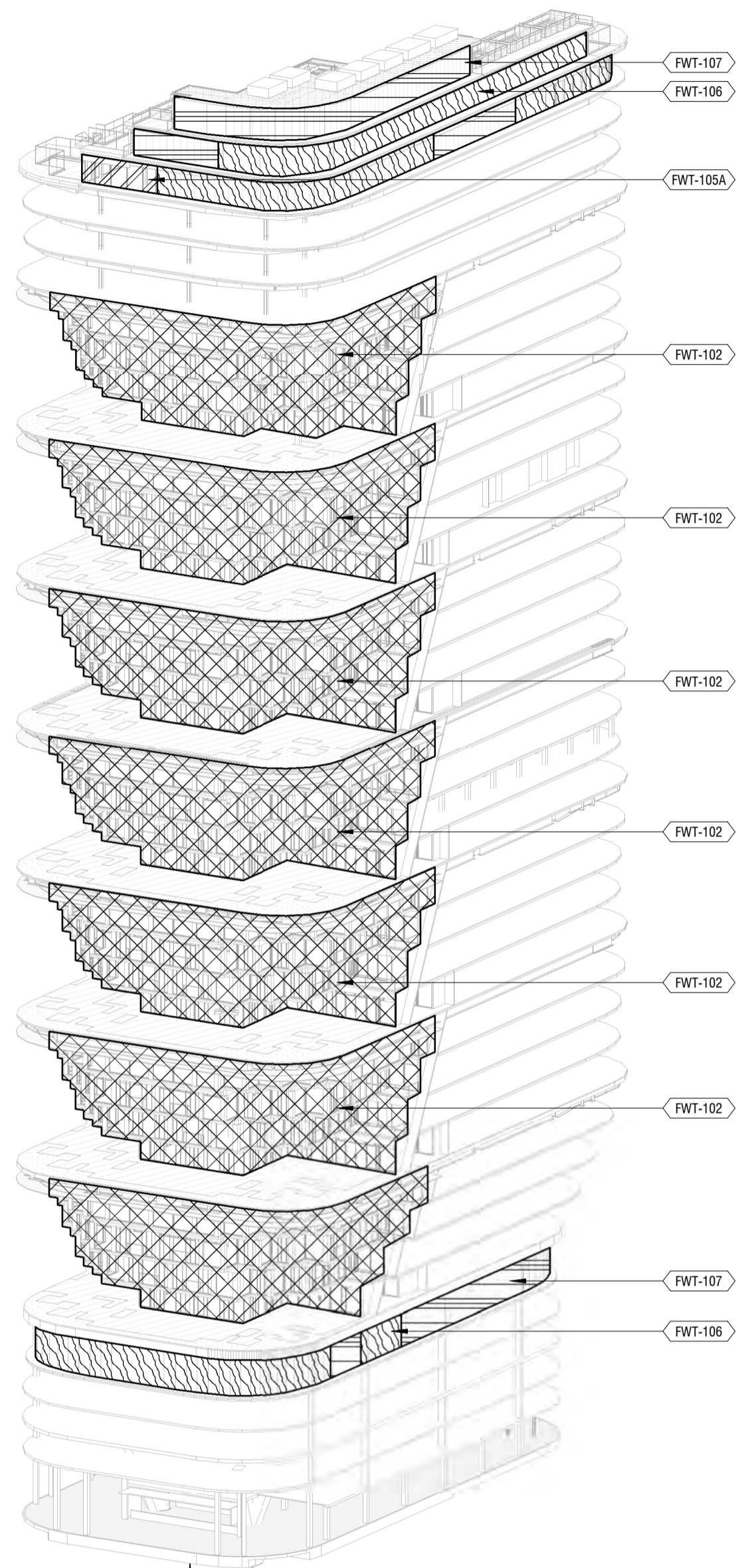
-  **FWT-101A - Office Exterior Non-Thermal Facade**
Exterior non-thermal facade adjacent to natural ventilated Office Type C at T07-34. Comprises thermally broken, unitized aluminum-framed panels with sloped IGU infill with high-performance low-e coating; panels anchored to secondary steel ring beams fixed to building exoskeleton. Operable awning windows integrated into system as required for performance of natural ventilation.
-  **FWT-101B - Office Exterior Thermal Facade**
Exterior thermal facade adjacent to mixed and mechanically conditioned Office Types A & B at T07-38. Comprises thermally broken, unitized aluminum-framed panels with sloped IGU infill with high-performance low-e coating; panels anchored to secondary steel ring beams fixed to building exoskeleton. No operables integrated. Insulated shadowbox assembly with kiss transom integrated at habitat slab edges.
-  **FWT-101C - Exterior Crown & Mech Level Facade**
Exterior non-thermal wind and rain screen facade adjacent to mechanical zones at T38 and above. Comprises unitized aluminum-framed panels infilled with fixed laminated glass louvers; panels anchored to secondary steel ring beams fixed to building exoskeleton.
-  **FWT-102 - Interior Thermal Facade**
Interior thermal facade separating Office Types B & C at T07-T34. Comprises thermally broken aluminum framing system supporting IGU infill with high-performance low-e coating. Sliding operable panels incorporated to allow for natural ventilation performance. Mechanized external shading devices required where indicated.
-  **FWT-103 - Protected Office Partition**
Internal air barrier separating Office Types A & B at T07-T34. Comprises aluminum framing supporting monolithic laminated glazing infill. Glazed swing doors incorporated as indicated.
-  **FWT-104A - YHA Exterior Thermal Facade**
Exterior thermal facade adjacent to YHA spaces at T01-T05. Comprises thermally broken, unitized aluminum-framed panels with sloped IGU infill with high-performance low-e coating; panels anchored to structural slabs. Operable awning windows integrated as indicated.
-  **FWT-104B - YHA Exterior Non-Thermal Facade**
Internal thermal facade separating non-conditioned naturally ventilated zone from conditioned YHA lobby. System assembly to match WT-04A with addition of glass louvers with BMS control. Insect screen incorporated at operable portions.
-  **FWT-105A - Crown Exterior Thermal Facade**
Exterior thermal facade adjacent to Crown terraces at T36-T38. Comprises thermally broken aluminum framing system supporting IGU infill with high-performance low-e coating. Sliding operable doors incorporated where indicated.
-  **FWT-105B - Crown Exterior Non-Thermal Facade**
Exterior non-thermal wind and rain screen facade adjacent to mechanical zone at T39 and above. Comprises aluminum framing system with fixed laminated glass louvers.
-  **FWT-106 - Mechanical Wall**
Protected exterior wall adjacent to mechanical zones at T06, T38, and T39 where indicated. Comprises cold formed metal framing with corrugated metal cladding; insulated as required for thermal and acoustic performance.
-  **FWT-107 - Acoustic Louver Wall**
Protected exterior wall adjacent to mechanical zones at T06 and T38 and above where indicated. Construction to match FWT-106 with louvered penetration as req'd by MEP.
-  **FWT-108 - Exterior Core Wall Cladding**
Rainscreen cladding system with open-jointed concrete-finish cladding panel at core and megacolumn surfaces between T01 tower soffit and OSD level. Basis of design panel is CLD-101; alternative cladding panel is CON-201.
-  **FWT-201 - Shed Facade - Upper Ground West**
Steel-framed window wall with glazed infill.
-  **FWT-202 - Shed Facade - North**
Steel-framed window wall with glazed infill.
-  **FWT-203 - Shed Facade - Lower Ground**
Steel-framed window wall with glazed infill.
-  **FWT-204 - Shed Facade - Upper Ground South**
Steel-framed window wall with glazed infill.
-  **FWT-206 - Shed Facade - OSD Retail**
Steel-framed window wall with glazed infill.
-  **FWT-210 - Shed Facade - East Wall Lower Ground**
Exterior wall construction with metal cladding.
-  **FWT-211 - Shed Facade - East Wall Lower Ground**
Exterior wall construction with brick cladding.
-  **FWT-401 - Tower Soffit**
Soffit cladding at underside of Level T01.



NSW | **Planning, Industry & Environment**
Issued under the Environmental Planning and Assessment Act 1979
Approved Application No: SSD 10405
Granted on: 15 October 2021
Signed: AW **Sheet No: 109 of 161**

WALL TYPE DIAGRAM - NW (INT.)	4	WALL TYPE DIAGRAM - SE (INT.)	3	WALL TYPE DIAGRAM - NW	2	WALL TYPE DIAGRAM - SE	1
	DA-40A-XXX-01		DA-40A-XXX-01		DA-40A-XXX-01		DA-40A-XXX-01

sh p BVN
 NSW ARCHITECTS REGISTRATION BOARD / NOMINATED ARCHITECTS
 6501 ARBIE GALVIN
 9558 WINDYBARKA TECHOSKY
 7175 SILVANAASHOBI
 7053 MATTHEW BLAIR
 7153 PHILIP PROSDOCKIN
 4937 JAMES GROSE
 Telephone +61 2 8297 7200
 Facsimile +61 2 8297 7299
 www.bvn.com.au

INTELLECTUAL PROPERTY
 COPYRIGHT BVN ARCHITECTURE PTVY LIMITED. UNLESS OTHERWISE AGREED IN WRITING ALL RIGHTS TO THIS DOCUMENT ARE SUBJECT TO PATENT INTEL. OR ALL BVN CHANGES THIS DOCUMENT MAY ONLY BE USED FOR THE EXPRESS PURPOSE AND PROJECT FOR WHICH IT HAS BEEN CREATED AND RELEGATED AS NOTED IN WRITING BY BVN AND THIS DOCUMENT MAY NOT BE OTHERWISE USED, OR COPIED, ANY UNAUTHORISED USE OF THIS DOCUMENT IS AT THE USER'S SOLE RISK AND WITHOUT LIMITING BVN'S RIGHTS THE USER RELEASES AND INDEMNIFIES BVN FROM AND AGAINST ALL LOSS SO ARISING.

NOTE
 CONTRACTOR TO CHECK AND VERIFY ALL DIMENSIONS ON SITE PRIOR TO COMMENCEMENT OF WORK OR PREPARATION OF SHOP DRAWINGS. DO NOT SCALE THIS DRAWING.

ORIGINAL DRAWING IN COLOUR

ISSUE	DATE	FOR
1	28.08.20	WIP SSDA FOR CLIENT REVIEW
2	16.09.20	DRAFT SSDA
3	30.09.20	SSDA SUBMISSION
4	04.05.21	SSDA SUBMISSION

- GENERAL NOTES**
- ALL SHAFT LABELS AND MECH. EQUIP ARE SHOWN FOR REFERENCE ONLY, SEE MEP DWGS.
 - STRUCTURAL ELEMENTS SHOWN FOR REFERENCE ONLY, SEE STR DWGS.
- FOR ENCLOSURE DOCUMENTATION, SEE DA-40'S AND DA-43'S
- XX-XXX FOR FURTHER INFORMATION ON ELEMENT CODES REFER ARCHITECTURAL REPORT
- FWT-XXX FWT CODES REFER PROJECT ENCLOSURE SYSTEMS DA-40A-XXX-01

- ARCHITECT**
 BVN
 TEL +61 2 8297 7200
- ARCHITECT**
 SHoP Architects
 TEL +1 212 889 9005
- CLIMATE CONSULTANT**
 Transsolar
 TEL +49 711 679 76 0
- LANDSCAPE ARCHITECT**
 ASPECT Studios
 TEL +61 2 9699 7182

- STRUCTURAL & FACADE ENGINEER**
 Urbis
 TEL +1 415 813 3810
- MEP ENGINEER & VT CONSULTANT**
 LCI
 TEL +61 2 9157 0570
- ACOUSTIC CONSULTANT**
 STANTEC
 TEL +61 2 8484 7000
- STRUCTURAL & CIVIL ENGINEER**
 TTW
 TEL +612 9439 7288

- TOWN PLANNER**
 Urbis
 TEL +61 2 8233 9900
- BCA/ODD CONSULTANT**
 Blackett Maguire + Goldsmith
 TEL +61 2 9211 7777
- FIRE ENGINEER**
 Norman Disney & Young
 TEL +61 2 9928 6800
- LIGHTING CONSULTANT**
 ISP Design
 TEL +1 305 278 1565

- KEY PLAN**
- CLIENT**
 Alllassian
- PROJECT**
 Alllassian Central
 8-10 Lee Street
 PROJECT NUMBER
 190602
- PROJECT MANAGER**
 Avenor

- TRUE NORTH** **PROJECT NORTH** **DRAWING**
- GRAPHIC SCALE**
 0 2000 5000
- SCALE**
 As Indicated@A1
- STATUS**
 SSDA

WALL TYPE DIAGRAMS - TOWER & SHED	
DOCUMENT NUMBER	ISSUE
DA-40A-XXX-01	4

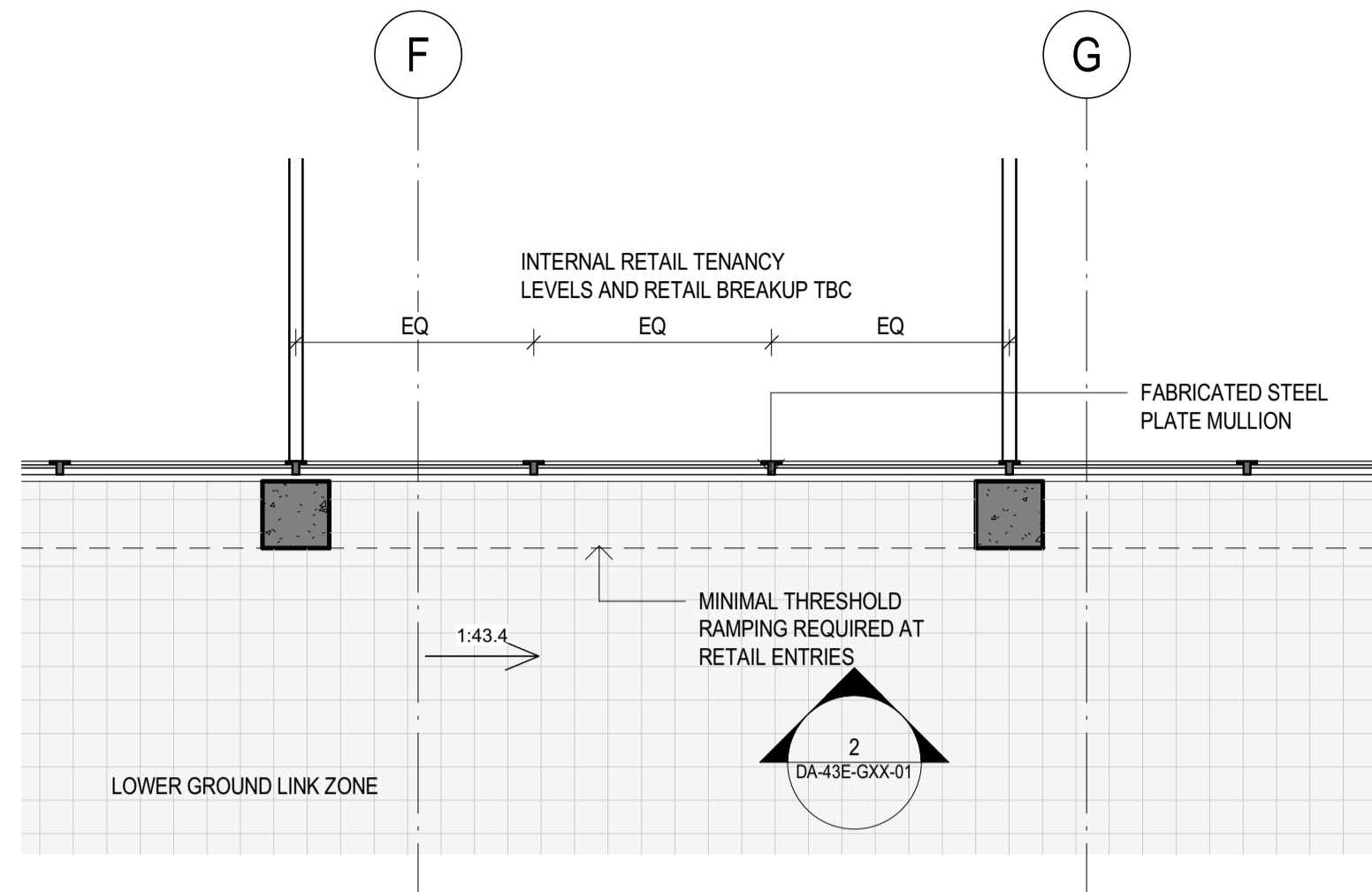

1 FWT-203 TYPICAL PLAN DETAIL
1:50

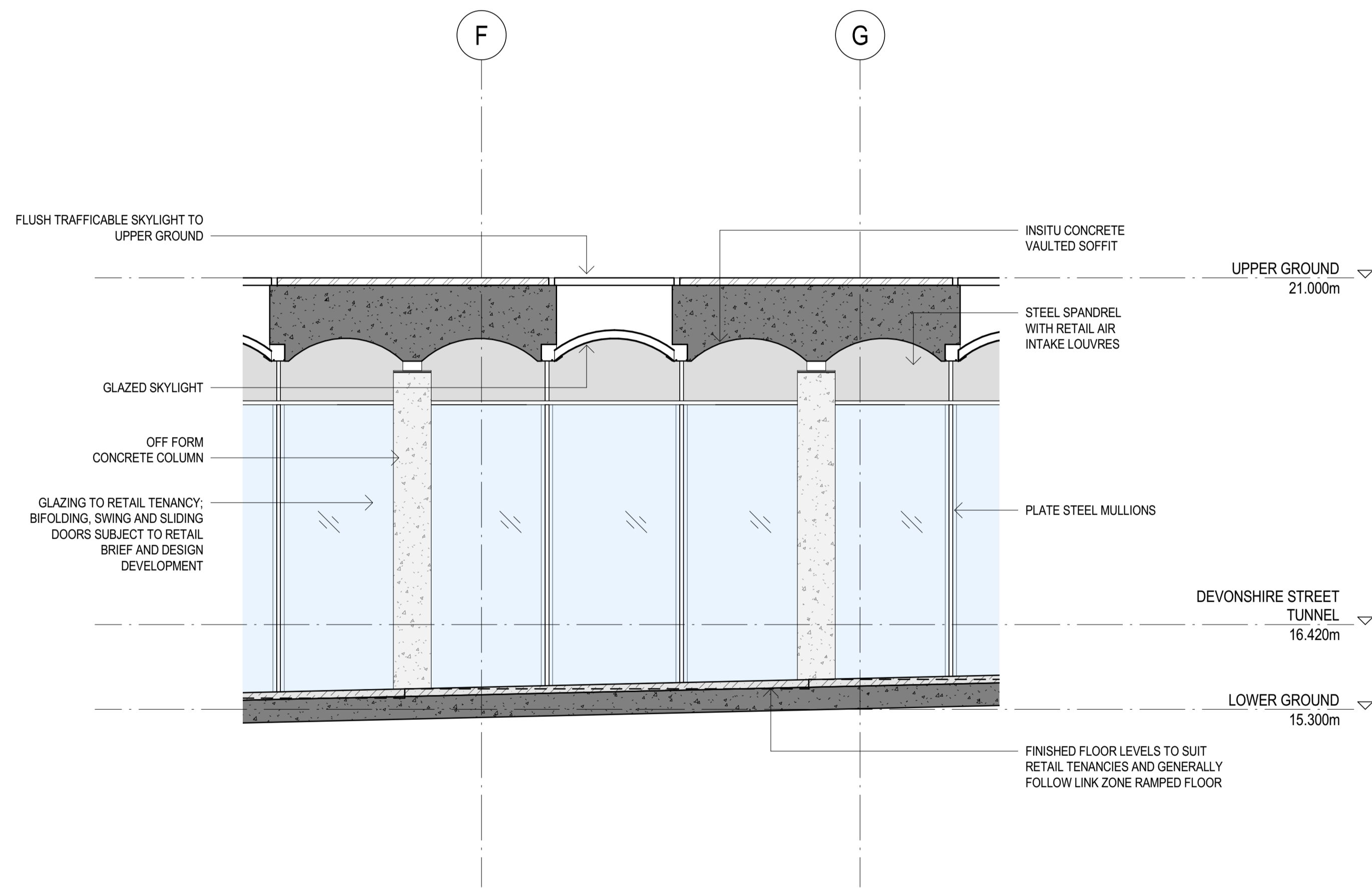

2 DA FWT-203 TYPICAL ELEVATION
1:50

Planning, Industry & Environment
 Issued under the Environmental Planning and Assessment Act 1979
Approved Application No: SSD 10405
Granted on: 15 October 2021
Signed: AW Sheet No: 110 of 161

OPEN AIR VOID BETWEEN EXISTING ADINA HERITAGE WALL AND UPPER GROUND SLAB REFER LANDSCAPE ARCHITECTS DOCUMENTATION

STEEL-CLAD COLUMN CAPS

PORPHYRY STONE PAVING TO LOWER GROUND LINK ZONE



LOWER GROUND LINK ZONE

FABRICATED STEEL PLATE SPANDREL TO RETAIL TENANCIES

INSITU CONCRETE VAULT

GLAZED SKYLIGHT WITH FLUSH TRAFFICABLE SKYLIGHT OVER

OFF FORM CONCRETE COLUMN

PORPHYRY STONE PAVING TO LOWER GROUND LINK ZONE



3 LOWER LINK ZONE VISUALISATIONS
1:50

NEW MASONRY WALL TO GOODS LIFT

EXISTING ADINA HERITAGE WALL

PORPHYRY STONE PAVING TO LOWER GROUND LINK ZONE



NSW ARCHITECTS REGISTRATION BOARD / NOMINATED ARCHITECTS
858 NIMOTSHKA TITOKOSKY
715 JULIAN NGHTON
703 MATTHEW BLAIR
710 PHILIP ROSSINGTON
407 JAMES CROSS

Telephone +61 2 8297 7200
Facsimile +61 2 8297 7299
www.bvn.com.au

INTELLECTUAL PROPERTY
COPYRIGHT BVN ARCHITECTURE PTY LIMITED. UNLESS OTHERWISE AGREED IN WRITING ALL RIGHTS TO THIS DOCUMENT ARE SUBJECT TO PATENT IN FULL. IF ALL BIV CHANGES THIS DOCUMENT MAY ONLY BE USED FOR THE EXPRESS PURPOSE AND PROJECT FOR WHICH IT HAS BEEN CREATED AND DELIVERED. AS NOTICED IN WRITING BY BVN AND THIS DOCUMENT MAY NOT BE OTHERWISE USED, OR COPIED, ANY UNAUTHORIZED USE OF THIS DOCUMENT IS AT THE USER'S SOLE RISK AND WITHOUT LIMITING BVN'S RIGHTS THE USER RELEASES AND INDEMNIFIES BVN FROM AND AGAINST ALL LOSS OR ARISING.

NOTE
CONTRACTOR TO CHECK AND VERIFY ALL DIMENSIONS ON SITE PRIOR TO COMMENCEMENT OF WORK OR PREPARATION OF SHOP DRAWINGS. DO NOT SCALE THIS DRAWING.



ISSUE	DATE	FOR
1	28.08.20	WIP SSDA FOR CLIENT REVIEW
2	18.09.20	DRAFT SSDA
3	30.09.20	SSDA SUBMISSION
4	16.04.21	DRAFT SSDA SUBMISSION
5	04.05.21	SSDA SUBMISSION
6	04.06.21	SSDA SUBMISSION

ARCHITECT
BVN
TEL +61 2 8297 7200

ARCHITECT
SHoP Architects
TEL +1 212 889 9005

CLIMATE CONSULTANT
Transsolar
TEL +49 711 679 76 0

LANDSCAPE ARCHITECT
ASPECT Studios
TEL +61 2 9699 7182

STRUCTURAL & FACADE ENGINEER
Eckersley O'Callaghan
TEL +1 415 813 3810

MEP ENGINEER & VT CONSULTANT
LCI
TEL +61 2 9157 0570

ACOUSTIC CONSULTANT
STANTEC
TEL +61 2 8484 7000

STRUCTURAL & CIVIL ENGINEER
TTW
TEL +612 9439 7288

TOWN PLANNER
Urbis
TEL +61 2 8233 9900

BCA/ODD CONSULTANT
Blackett Maguire + Goldsmith
TEL +61 2 9211 7777

FIRE ENGINEER
Norman Disney & Young
TEL +61 2 9928 6800

LIGHTING CONSULTANT
ISP Design
TEL +1 305 278 1565

KEY PLAN

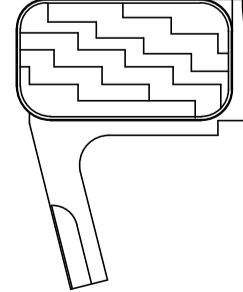

PROJECT MANAGER
Generate
TEL +61 433 706 275

CLIENT
ATLASSIAN

PROJECT
ATLASSIAN CENTRAL
No.8-10 LEE STREET, HAYMARKET
PROJECT NUMBER
1906024

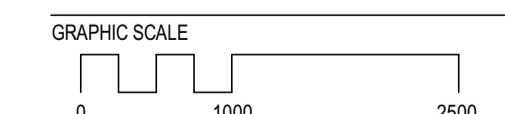

SCALE
1:50@A1
STATUS
SSDA

DRAWING

ENCLOSURE DETAILS - LOWER LINK FACADES
DOCUMENT NUMBER
DA-43E-GXX-01

ISSUE
6

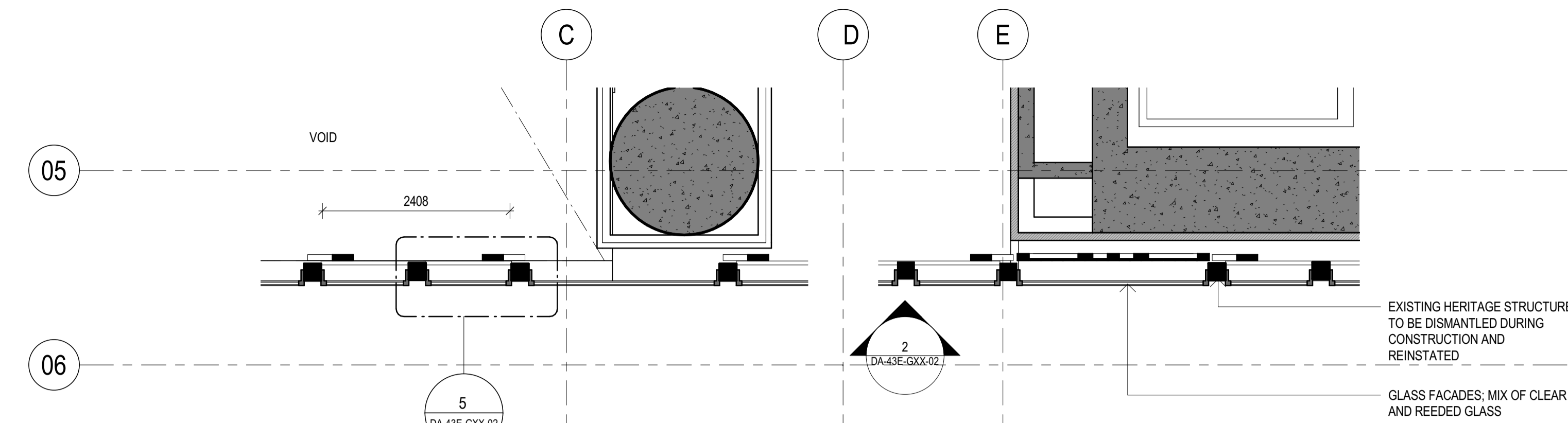

1 WT-06BV PLAN DETAIL
1:50

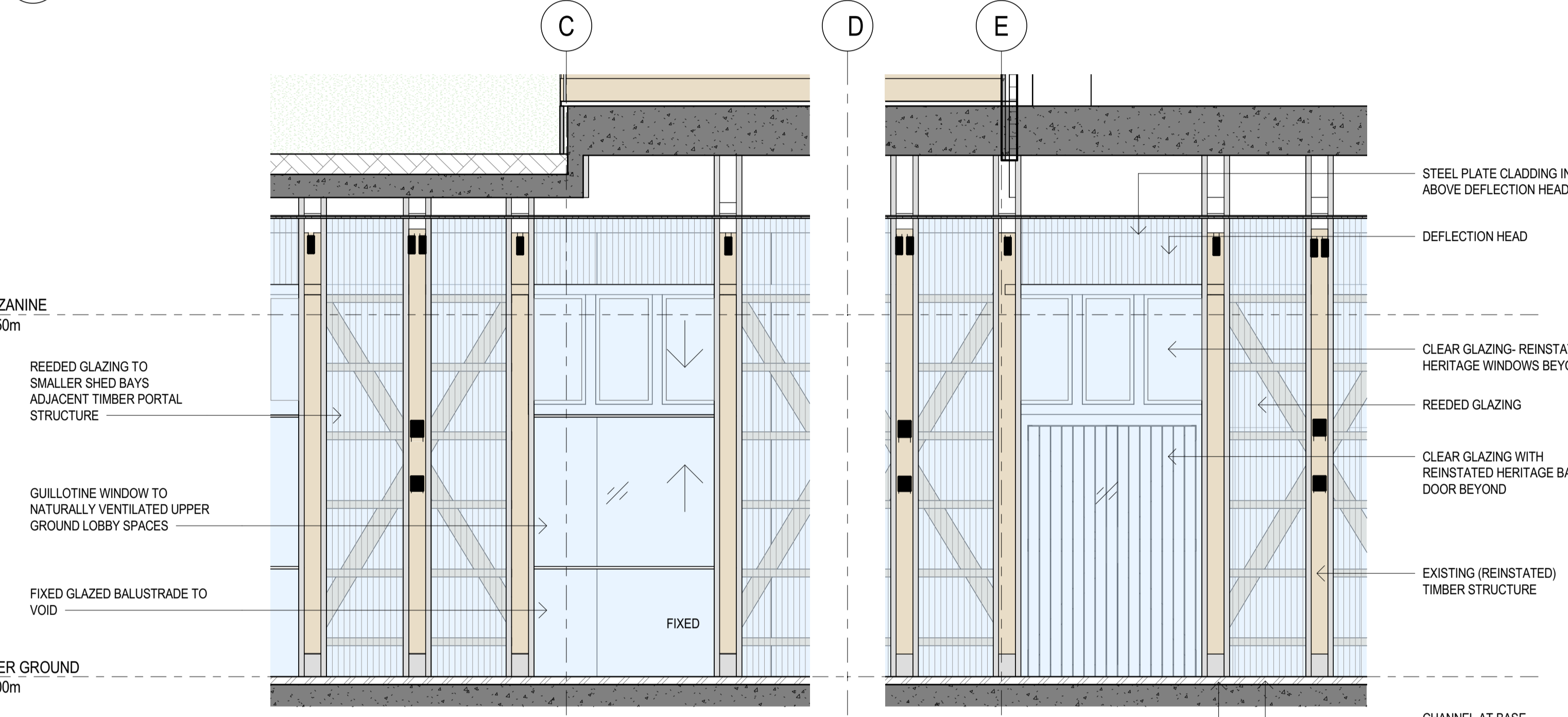

2 WT-06B ELEVATION - DA
1:50

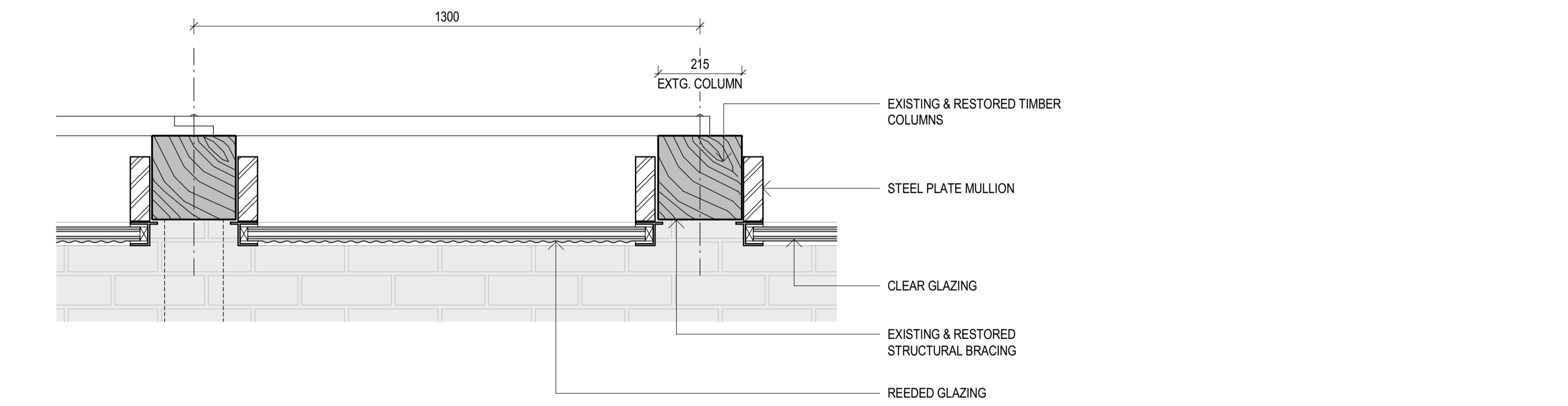

5 FWT-201 MULLION PLAN DETAIL
1:10

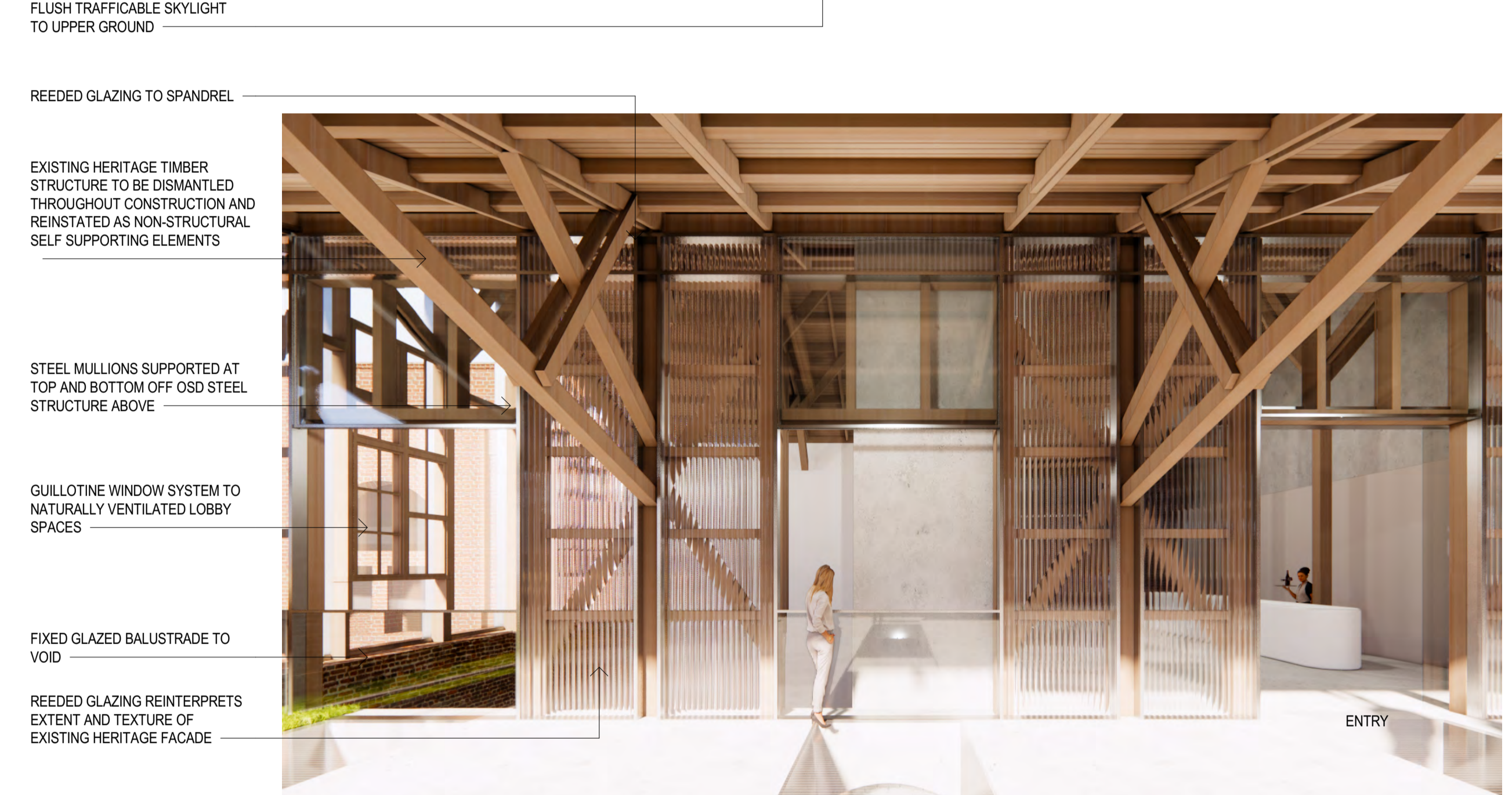

3 WT-06B Enclosure Render - DA
1:50

NSW Planning, Industry & Environment
Government
 Issued under the Environmental Planning and Assessment Act 1979
Approved Application No: SSD 10405
Granted on: 15 October 2021
Signed: AW Sheet No: 111 of 161

sh p BVN
 NSW ARCHITECTS REGISTRATION BOARD / NOMINATED ARCHITECTS
 65/1 ABBE GULVIN
 85/8 WINDYBUSH TOWNOSKY
 71/5 JULIAN ABBOTTON
 75/3 MATTHEW BLAIR
 71/5 PHILIP ROSSINGTON
 49/7 JAMES GROSE
 Telephone +61 2 8297 7200
 Facsimile +61 2 8297 7299
 www.bvn.com.au

INTELLECTUAL PROPERTY
 COPYRIGHT BVN ARCHITECTURE PTY LIMITED. UNLESS OTHERWISE AGREED IN WRITING ALL RIGHTS TO THIS DOCUMENT ARE SUBJECT TO PATENT IN FULL. IF ALL BIV CHANGES THIS DOCUMENT MAY ONLY BE USED FOR THE EXPRESS PURPOSE AND PROJECT FOR WHICH IT HAS BEEN CREATED AND DELIVERED. AS NOTED IN WRITING BY BVN AND THIS DOCUMENT MAY NOT BE OTHERWISE USED, OR COPIED, ANY UNAUTHORISED USE OF THIS DOCUMENT IS AT THE USER'S SOLE RISK AND WITHOUT LIMITING BVN'S RIGHTS THE USER RELEASES AND INDEMNIFIES BVN FROM AND AGAINST ALL LOSS OR ARISING.
NOTE
 CONTRACTOR TO CHECK AND VERIFY ALL DIMENSIONS ON SITE PRIOR TO COMMENCEMENT OF WORK OR PREPARATION OF SHOP DRAWINGS. DO NOT SCALE THIS DRAWING.
ORIGINAL DRAWING IN COLOUR

ISSUE	DATE	FOR
1	28.08.20	WIP SSDA FOR CLIENT REVIEW
2	18.09.20	DRAFT SSDA
3	30.09.20	SSDA SUBMISSION
4	16.04.21	DRAFT SSDA SUBMISSION
5	04.05.21	SSDA SUBMISSION

ARCHITECT BVN TEL +61 2 8297 7200	STRUCTURAL & FACADE ENGINEER Eckersley O'Callaghan TEL +1 415 813 3810	TOWN PLANNER Urbis TEL +61 2 8233 9900
ARCHITECT ShoP Architects TEL +1 212 889 9005	MEP ENGINEER & VT CONSULTANT LCI TEL +61 2 9157 0570	BCA OODA CONSULTANT Blackett Maguire + Goldsmith TEL +61 2 9211 7777
CLIMATE CONSULTANT Transsolar TEL +49 711 679 76 0	ACOUSTIC CONSULTANT STANTEC TEL +61 2 8484 7000	FIRE ENGINEER Norman Disney & Young TEL +61 2 9928 6800
LANDSCAPE ARCHITECT ASPECT Studios TEL +61 2 9699 7182	STRUCTURAL & CIVIL ENGINEER TTW TEL +612 9439 7288	LIGHTING CONSULTANT ISP Design TEL +1 305 278 1565

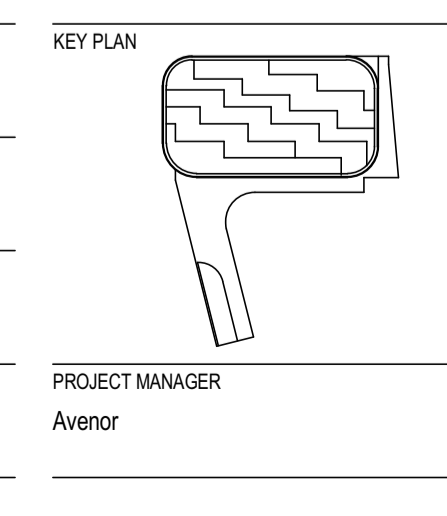

CLIENT
ATLASSIAN
PROJECT
ATLASSIAN CENTRAL
No.8-10 LEE STREET, HAYMARKET
PROJECT NUMBER
1906024

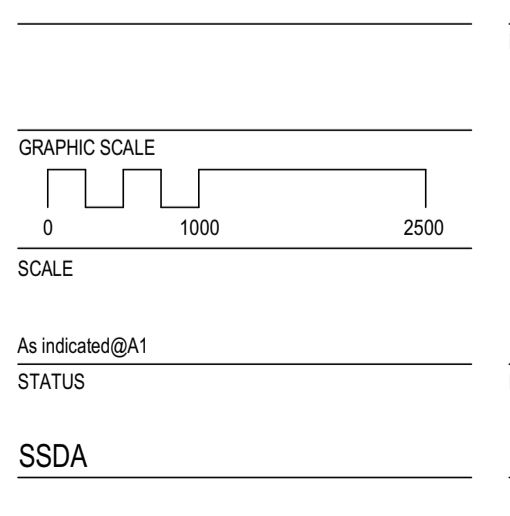

DRAWING
ENCLOSURE DETAILS - SHED FACADE UPPER GROUND
DOCUMENT NUMBER
DA-43E-GXX-02
ISSUE
5

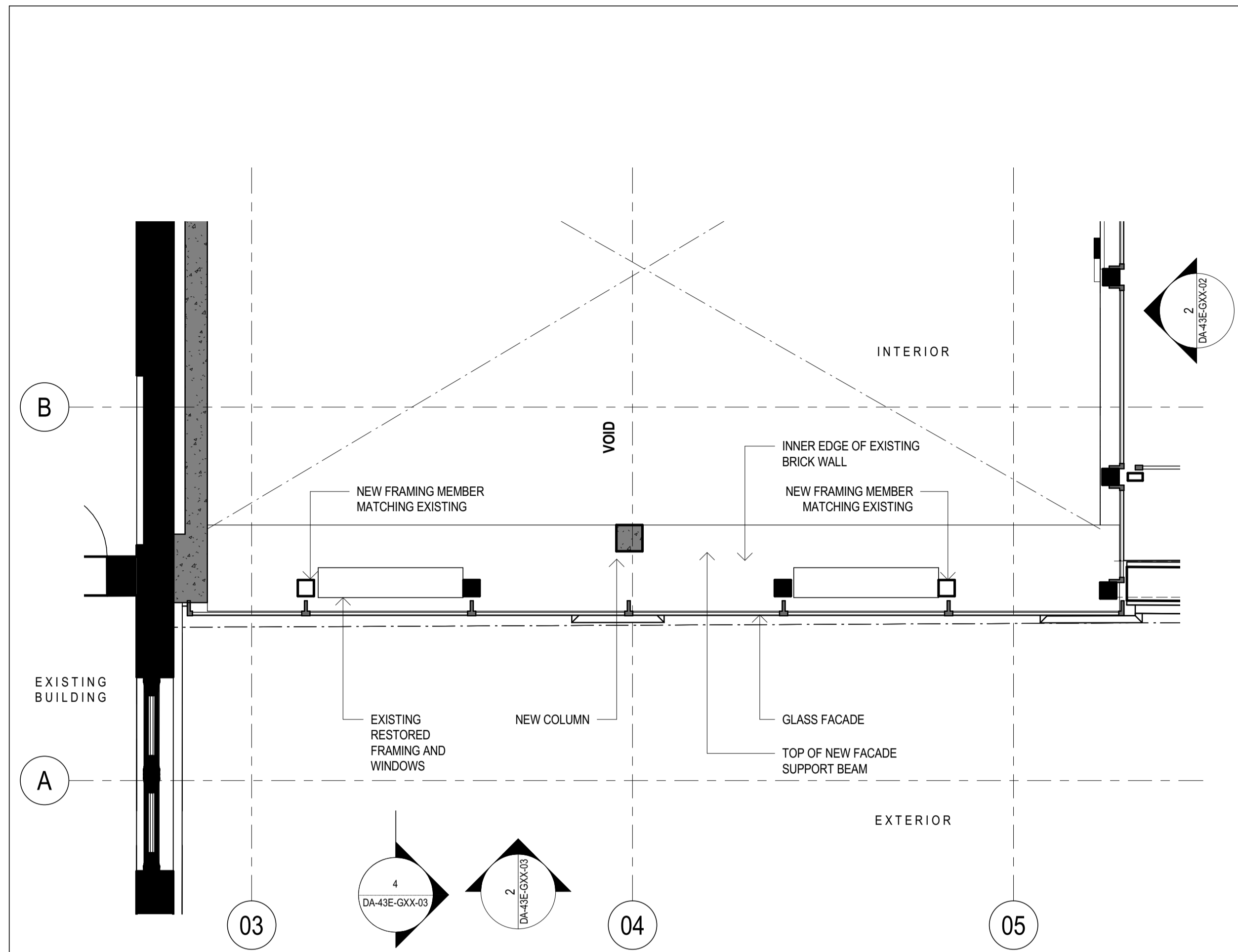

1 FWT-102 PLAN AT UPPER GROUND
1:50

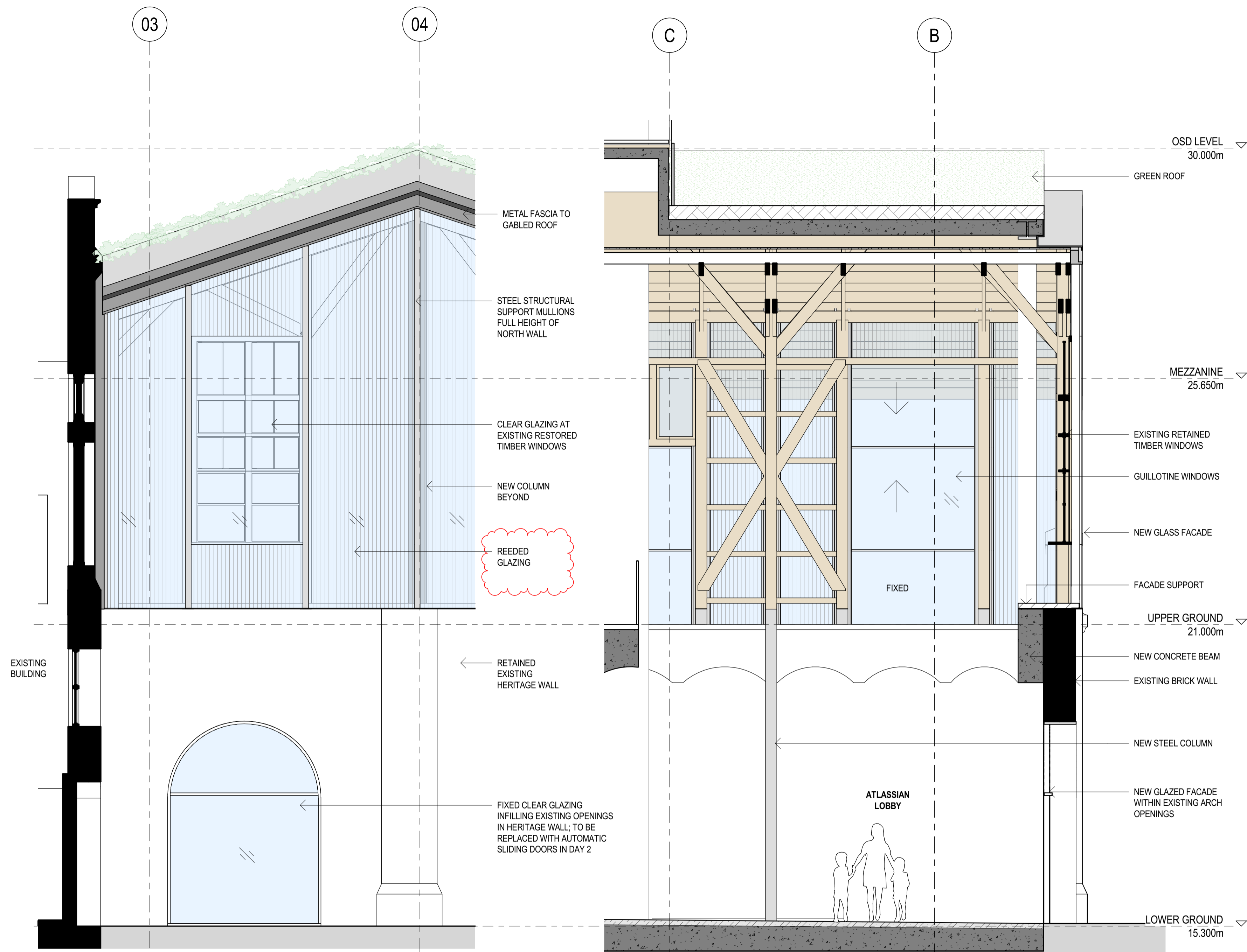

2 FWT-102 ELEVATION
1:50

4 FWT-102 SECTION
1:50



3 FWT-102 VISUALISATION
1:1

NSW GOVERNMENT | **Planning, Industry & Environment**
 Issued under the Environmental Planning and Assessment Act 1979
Approved Application No: SSD 10405
Granted on: 15 October 2021
Signed: AW **Sheet No: 112 of 161**



NSW ARCHITECTS REGISTRATION BOARD / NOMINATED ARCHITECTS
 65/1 ABBE GULVIN
 85/81 WINGTOSCHKA TITONOSKY
 71/5 JULIAN ASHTON
 70/2 MATTHEW BLAIR
 71/5 PHILIP ROSSINGTON
 40/7 JAMES GROSE
 Telephone +61 2 8297 7200
 Facsimile +61 2 8297 7299
 www.bvn.com.au

INTELLECTUAL PROPERTY
 COPYRIGHT BVN ARCHITECTURE PTY LIMITED. UNLESS OTHERWISE AGREED IN WRITING ALL RIGHTS TO THIS DOCUMENT ARE SUBJECT TO PATENT IN FULL OF ALL B.V.N. CHANGES THIS DOCUMENT MAY ONLY BE USED FOR THE EXPRESS PURPOSE AND PROJECT FOR WHICH IT HAS BEEN CREATED AND DELIVERED. AS NOTED IN WRITINGS BY B.V.N. AND THIS DOCUMENT MAY NOT BE OTHERWISE USED, OR COPIED, ANY UNAUTHORISED USE OF THIS DOCUMENT IS AT THE USER'S SOLE RISK AND WITHOUT LIMITING B.V.N.'S RIGHTS THE USER RELEASES AND INDEMNIFIES B.V.N. FROM AND AGAINST ALL LOSSES OR ARISING.
NOTE
 CONTRACTOR TO CHECK AND VERIFY ALL DIMENSIONS ON SITE PRIOR TO COMMENCEMENT OF WORK OR PREPARATION OF SHOP DRAWINGS. DO NOT SCALE THIS DRAWING.
ORIGINAL DRAWING IN COLOUR

ISSUE	DATE	FOR
1	28.08.20	WIP SSDA FOR CLIENT REVIEW
2	18.09.20	DRAFT SSDA
3	30.09.20	SSDA SUBMISSION
4	16.04.21	DRAFT SSDA SUBMISSION
5	04.05.21	SSDA SUBMISSION

ARCHITECT
 BvN
 TEL +61 2 8297 7200
ARCHITECT
 SHoP Architects
 TEL +1 212 889 9005
CLIMATE CONSULTANT
 Transsolar
 TEL +49 711 679 76 0
LANDSCAPE ARCHITECT
 ASPECT Studios
 TEL +61 2 9699 7182

STRUCTURAL & FACADE ENGINEER
 Eckersley O'Callaghan
 TEL +1 415 813 3810
MEP ENGINEER & VT CONSULTANT
 LCI
 TEL +61 2 9157 0570
ACOUSTIC CONSULTANT
 STANTEC
 TEL +61 2 8484 7000
STRUCTURAL & CIVIL ENGINEER
 TTW
 TEL +61 2 9439 7288

TOWN PLANNER
 Urbis
 TEL +61 2 8233 9900
BCA/ODD CONSULTANT
 Blackett Maguire + Goldsmith
 TEL +61 2 9211 7777
FIRE ENGINEER
 Norman Disney & Young
 TEL +61 2 9928 6800
LIGHTING CONSULTANT
 ISP Design
 TEL +1 305 278 1565

KEY PLAN

PROJECT MANAGER
 Avenor

CLIENT
 ATLASSIAN
PROJECT
 ATLASSIAN CENTRAL
 No.8-10 LEE STREET, HAYMARKET
PROJECT NUMBER
 1906024

GRAPHIC SCALE
 SCALE
 0 1000 2500
 As indicated @A1
STATUS
 SSDA

DRAWING
ENCLOSURE DETAILS - SHED NORTH FACADE
DOCUMENT NUMBER
 DA-43E-GXX-03
ISSUE
 5

4/05/2021 12:49:27 PM

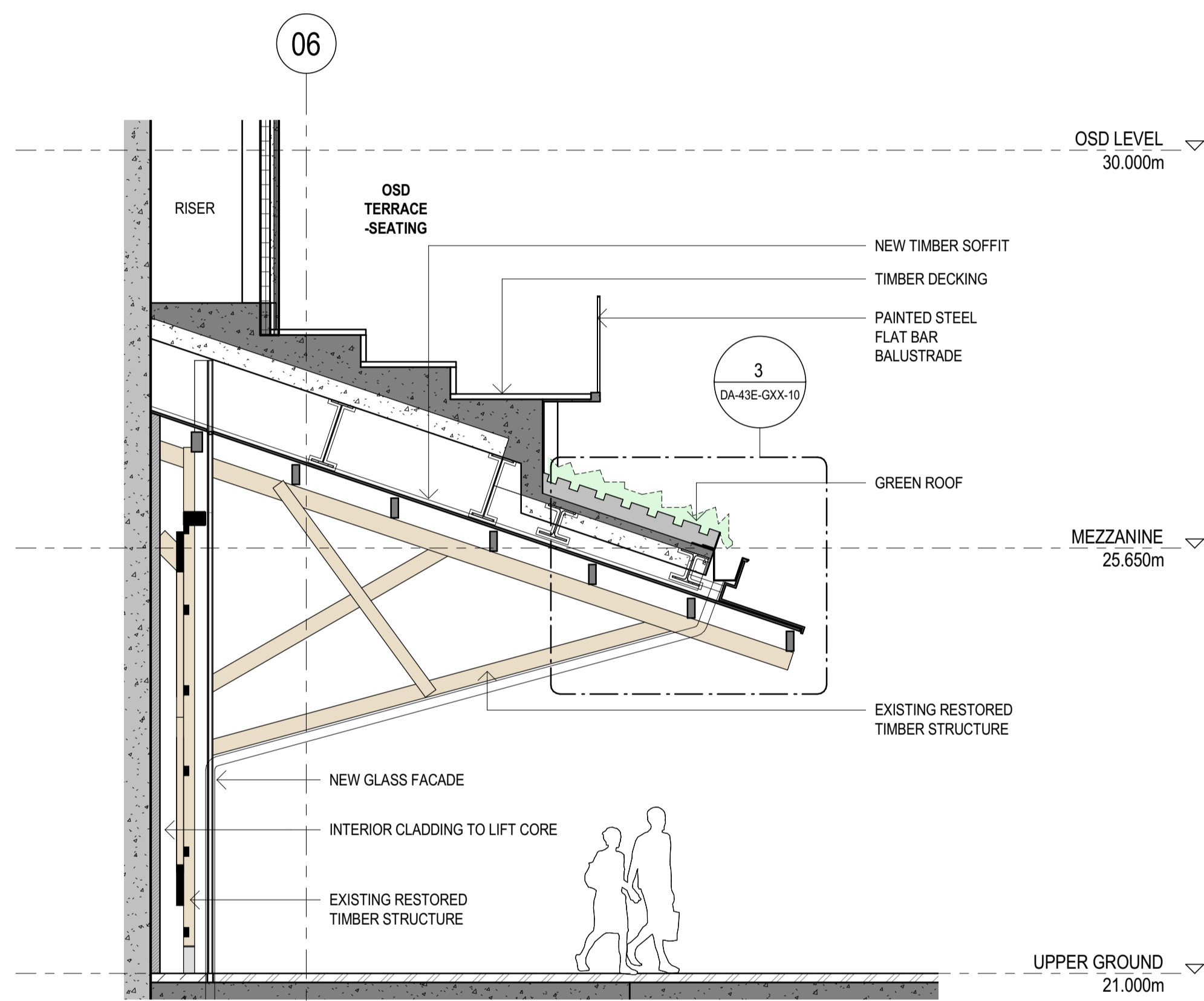

1 SHED EAVE SECTION
1:50

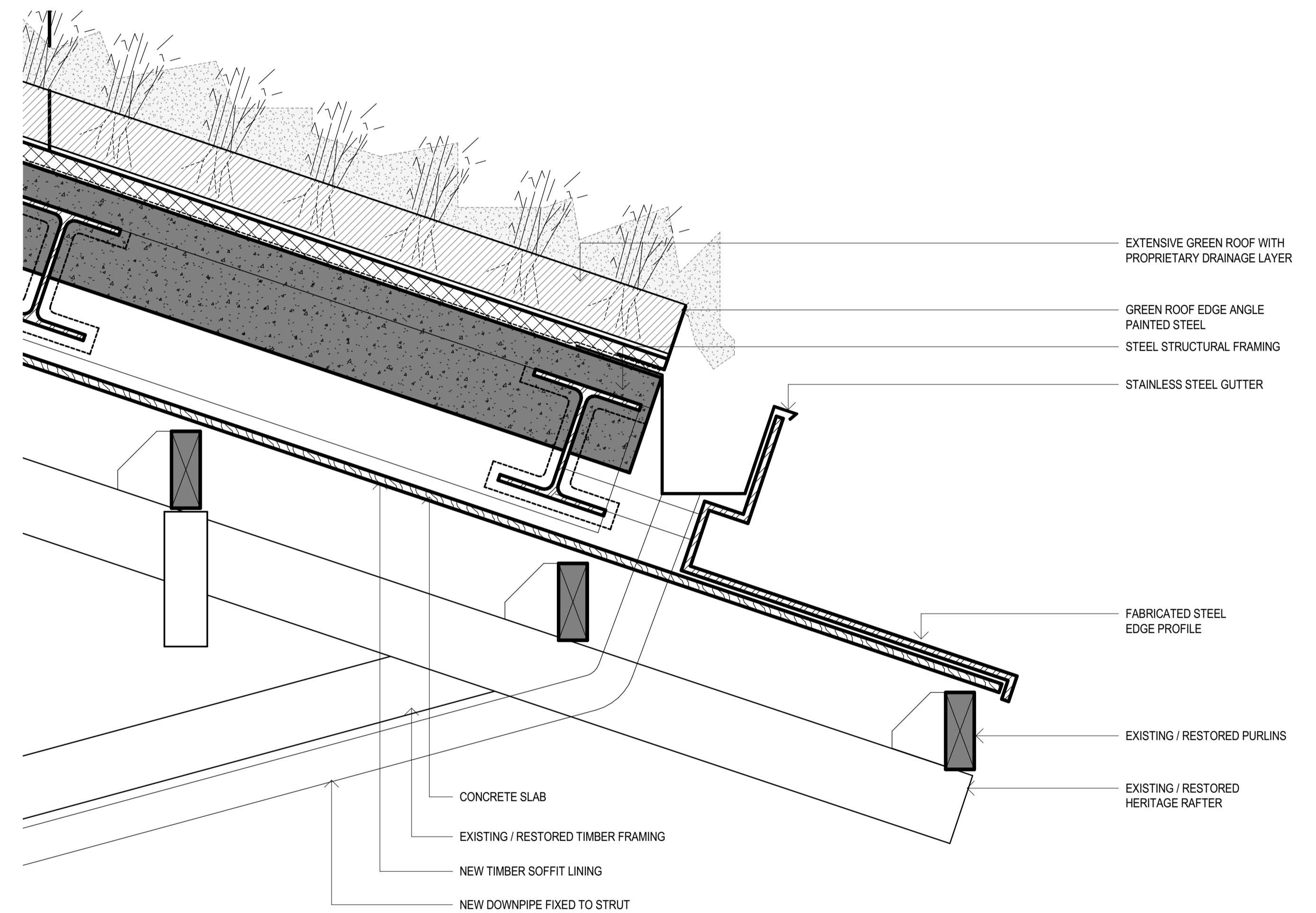

3 SHED EAVE GUTTER DETAIL
1:10

ISSUE	DATE	FOR
1	28.08.20	WIP SSDA FOR CLIENT REVIEW
2	18.09.20	DRAFT SSDA
3	30.09.20	SSDA SUBMISSION
4	04.05.21	SSDA SUBMISSION

ARCHITECT
 BvN
 TEL +61 2 8297 7200
ARCHITECT
 SHoP Architects
 TEL +1 212 889 9005
CLIMATE CONSULTANT
 Transsolar
 TEL +49 711 679 76 0
LANDSCAPE ARCHITECT
 ASPECT Studios
 TEL +61 2 9699 7182

STRUCTURAL & FACADE ENGINEER
 Eckersley O'Callaghan
 TEL +1 415 813 3810
MEP ENGINEER & VT CONSULTANT
 LCI
 TEL +61 2 9157 0570
ACOUSTIC CONSULTANT
 STANTEC
 TEL +61 2 8484 7000
STRUCTURAL & CIVIL ENGINEER
 TTW
 TEL +612 9439 7288

TOWN PLANNER
 Urbis
 TEL +61 2 8233 9900
BCA/ODD CONSULTANT
 Blackett Maguire + Goldsmith
 TEL +61 2 9211 7777
FIRE ENGINEER
 Norman Disney & Young
 TEL +61 2 9928 6800
LIGHTING CONSULTANT
 ISP Design
 TEL +1 305 278 1565

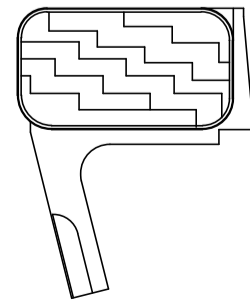
KEY PLAN

PROJECT MANAGER
 Avenor

CLIENT
 ATLISSIAN
PROJECT
 ATLISSIAN CENTRAL
 No.8-10 LEE STREET, HAYMARKET
PROJECT NUMBER
 1906024

GRAPHIC SCALE
 0 1000 2500
SCALE
 As indicated @A1
STATUS
 SSDA

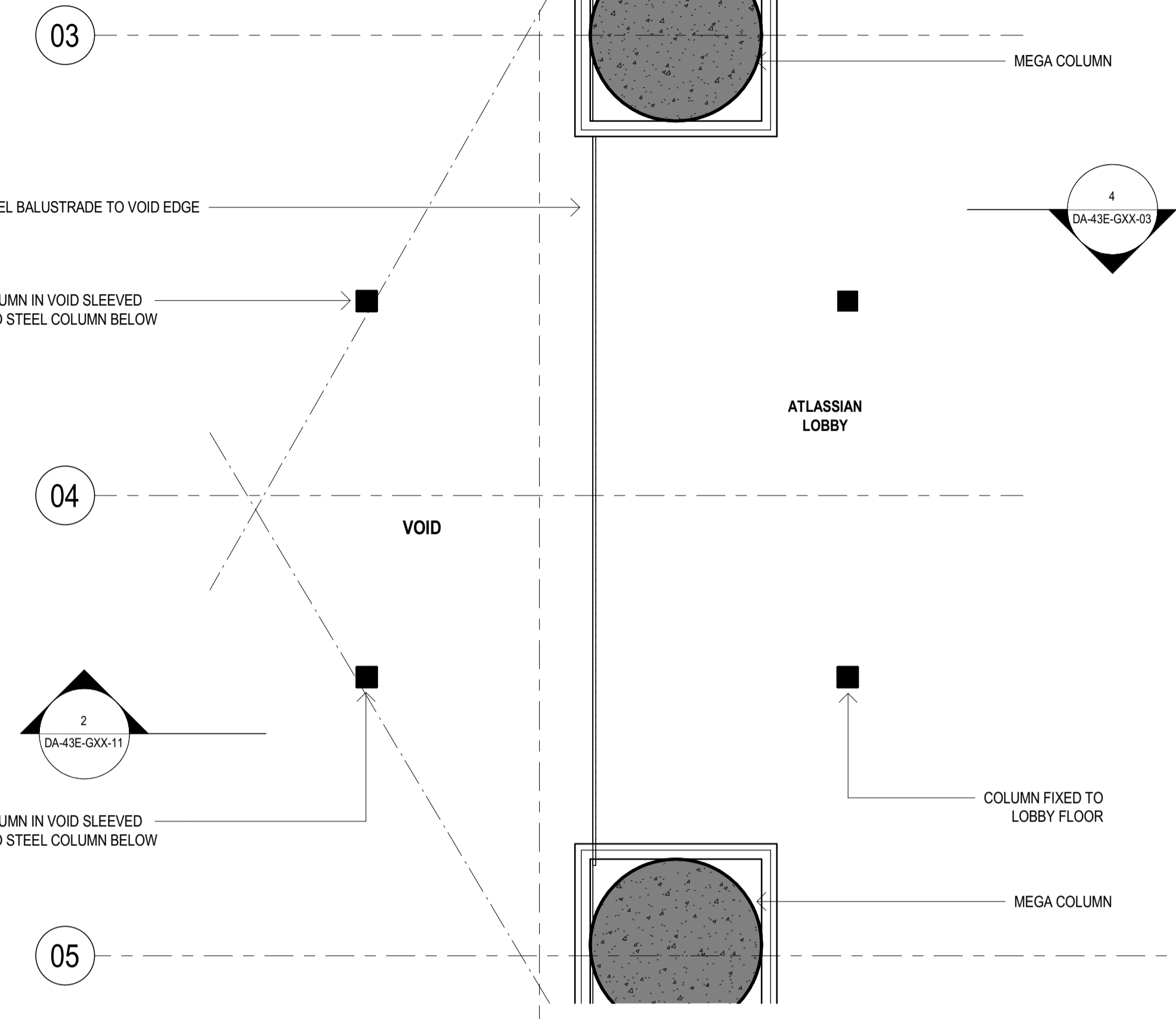
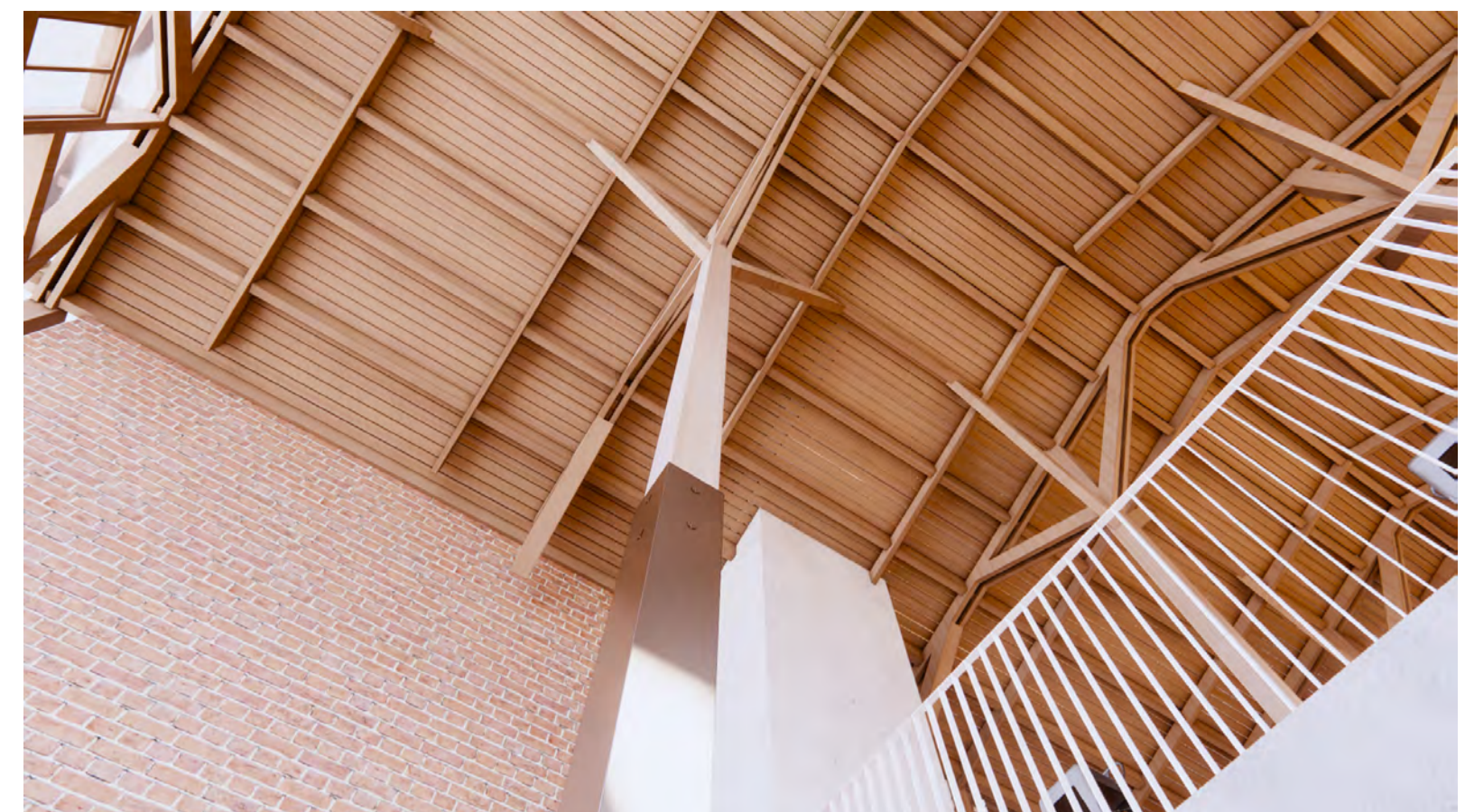
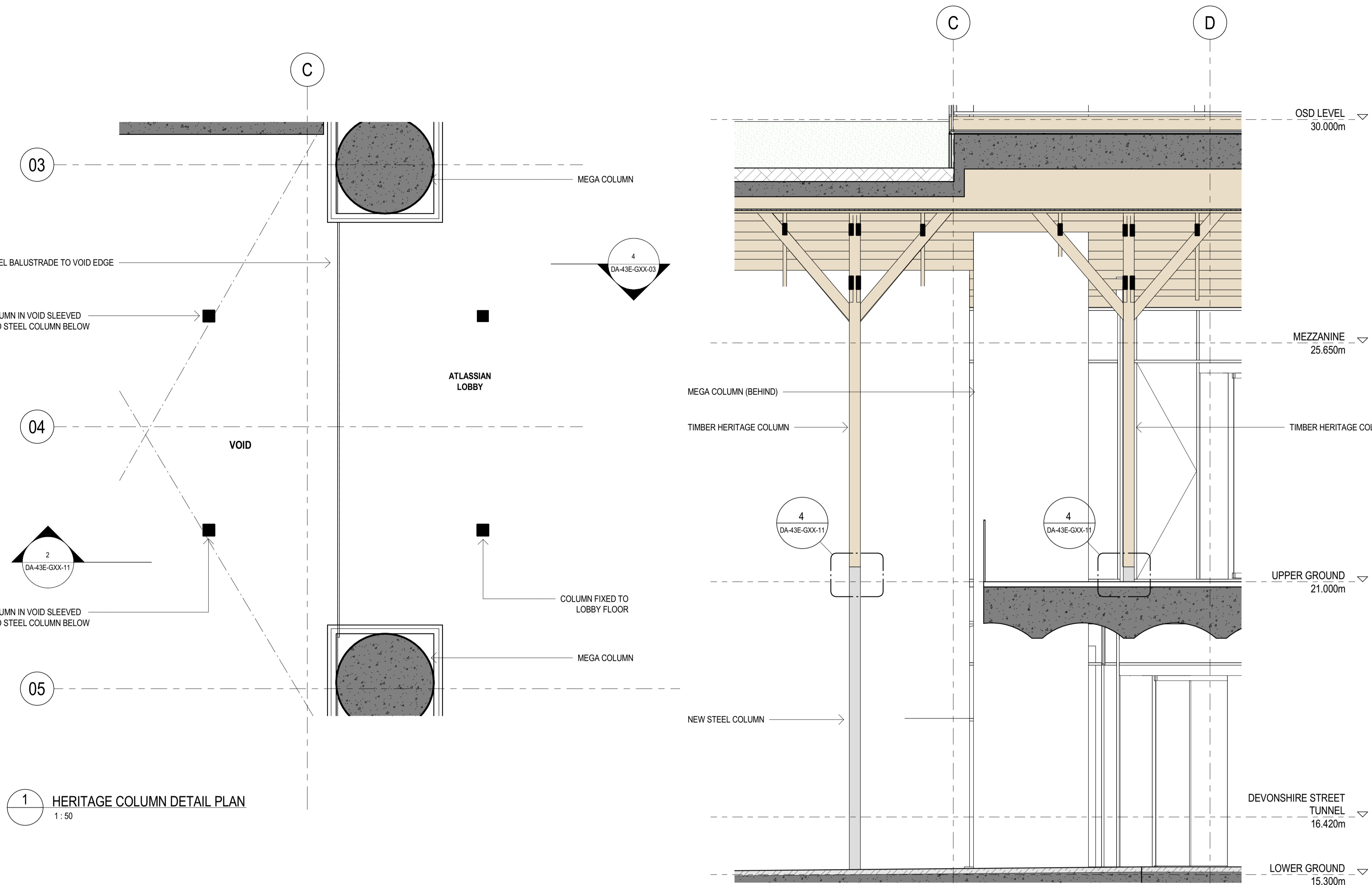
DRAWING
HERITAGE EAVE DETAIL
DOCUMENT NUMBER
 DA-43E-GXX-10
ISSUE
 4



1 HERITAGE COLUMN DETAIL PLAN
1:50

2 HERITAGE COLUMN SECTION - DA
1:50

3 SLEEVED COLUMN DETAIL - DA
1:50

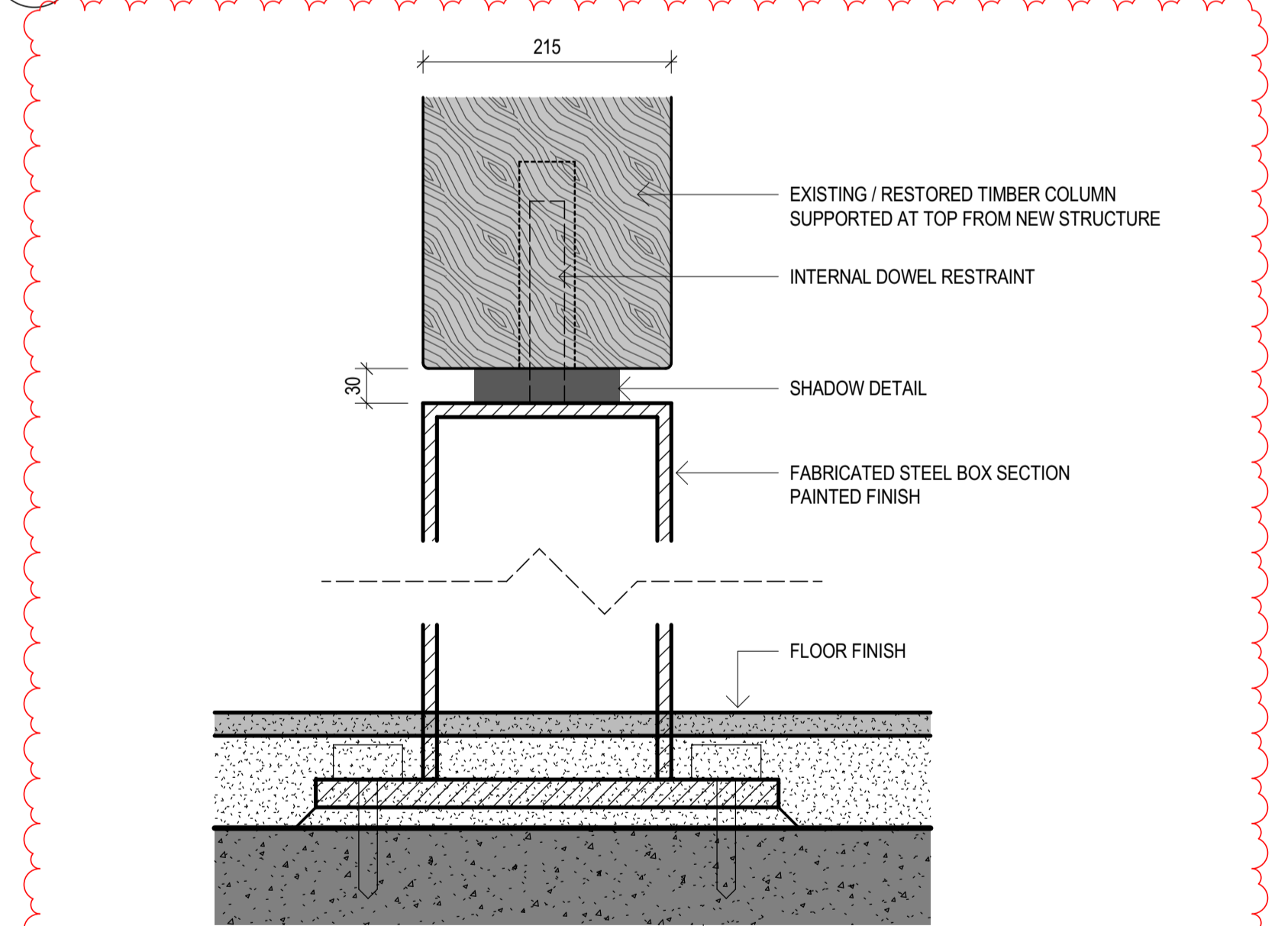

4 COLUMN FOOT
1:5

NSW GOVERNMENT | **Planning, Industry & Environment**
 Issued under the Environmental Planning and Assessment Act 1979
Approved Application No: SSD 10405
Granted on: 15 October 2021
Signed: AW **Sheet No: 114 of 161**

sh p BVN
 NSW ARCHITECTS REGISTRATION BOARD / NOMINATED ARCHITECTS
 65/1 ABBIE GULVIN
 8/55 WINDYBUSH TOWNOSKY
 71/5 JULIAN ABBOTT
 7/53 MATTHEW BLAIR
 71/57 PHILIP ROSSINGTON
 4/57 JAMES GROSE
 Telephone +61 2 8297 7200
 Facsimile +61 2 8297 7299
 www.bvn.com.au

INTELLECTUAL PROPERTY
 COPYRIGHT BVN ARCHITECTURE PTY LIMITED. UNLESS OTHERWISE AGREED IN WRITING ALL RIGHTS TO THIS DOCUMENT ARE SUBJECT TO PATENT IN FULL. IF ALL BIV CHANGES THIS DOCUMENT MAY ONLY BE USED FOR THE EXPRESS PURPOSE AND PROJECT FOR WHICH IT HAS BEEN CREATED AND DELIVERED. AS NOTICED IN WRITING BY BVN AND THIS DOCUMENT MAY NOT BE OTHERWISE USED, OR COPIED, ANY UNAUTHORIZED USE OF THIS DOCUMENT IS AT THE USER'S SOLE RISK AND WITHOUT LIMITING BVN'S RIGHTS THE USER RELEASES AND INDEMNIFIES BVN FROM AND AGAINST ALL LOSS SO ARISING.

NOTE
 CONTRACTOR TO CHECK AND VERIFY ALL DIMENSIONS ON SITE PRIOR TO COMMENCEMENT OF WORK OR PREPARATION OF SHOP DRAWINGS. DO NOT SCALE THIS DRAWING.

ORIGINAL DRAWING IN COLOUR

ISSUE	DATE	FOR
1	28.08.20	WIP SSDA FOR CLIENT REVIEW
2	18.09.20	DRAFT SSDA
3	30.09.20	SSDA SUBMISSION
4	04.05.21	SSDA SUBMISSION

ARCHITECT
 BVN
 TEL +61 2 8297 7200

ARCHITECT
 SHoP Architects
 TEL +1 212 889 9005

CLIMATE CONSULTANT
 Transsolar
 TEL +49 711 679 76 0

LANDSCAPE ARCHITECT
 ASPECT Studios
 TEL +61 2 9699 7182

STRUCTURAL & FACADE ENGINEER
 Eckersley O'Callaghan
 TEL +1 415 813 3810

MEP ENGINEER & VT CONSULTANT
 LCI
 TEL +61 2 9157 0570

ACOUSTIC CONSULTANT
 STANTEC
 TEL +61 2 8484 7000

STRUCTURAL & CIVIL ENGINEER
 TTW
 TEL +612 9439 7288

TOWN PLANNER
 Urbis
 TEL +61 2 8233 9900

BCA/ODA CONSULTANT
 Blackett Maguire + Goldsmith
 TEL +61 2 9211 7777

FIRE ENGINEER
 Norman Disney & Young
 TEL +61 2 9928 6800

LIGHTING CONSULTANT
 ISP Design
 TEL +1 305 278 1565

KEY PLAN

PROJECT MANAGER
 Avenor

CLIENT
 ATLASSIAN

PROJECT
 ATLASSIAN CENTRAL
 No.8-10 LEE STREET, HAYMARKET
 PROJECT NUMBER
 1906024

TRUE NORTH

GRAPHIC SCALE
 0 1000 2500

SCALE
 As indicated @A1

STATUS
 SSDA

DRAWING

HERITAGE COLUMN DETAILS	
DOCUMENT NUMBER	ISSUE
DA-43E-GXX-11	4

4/5/2021 12:49:43 PM

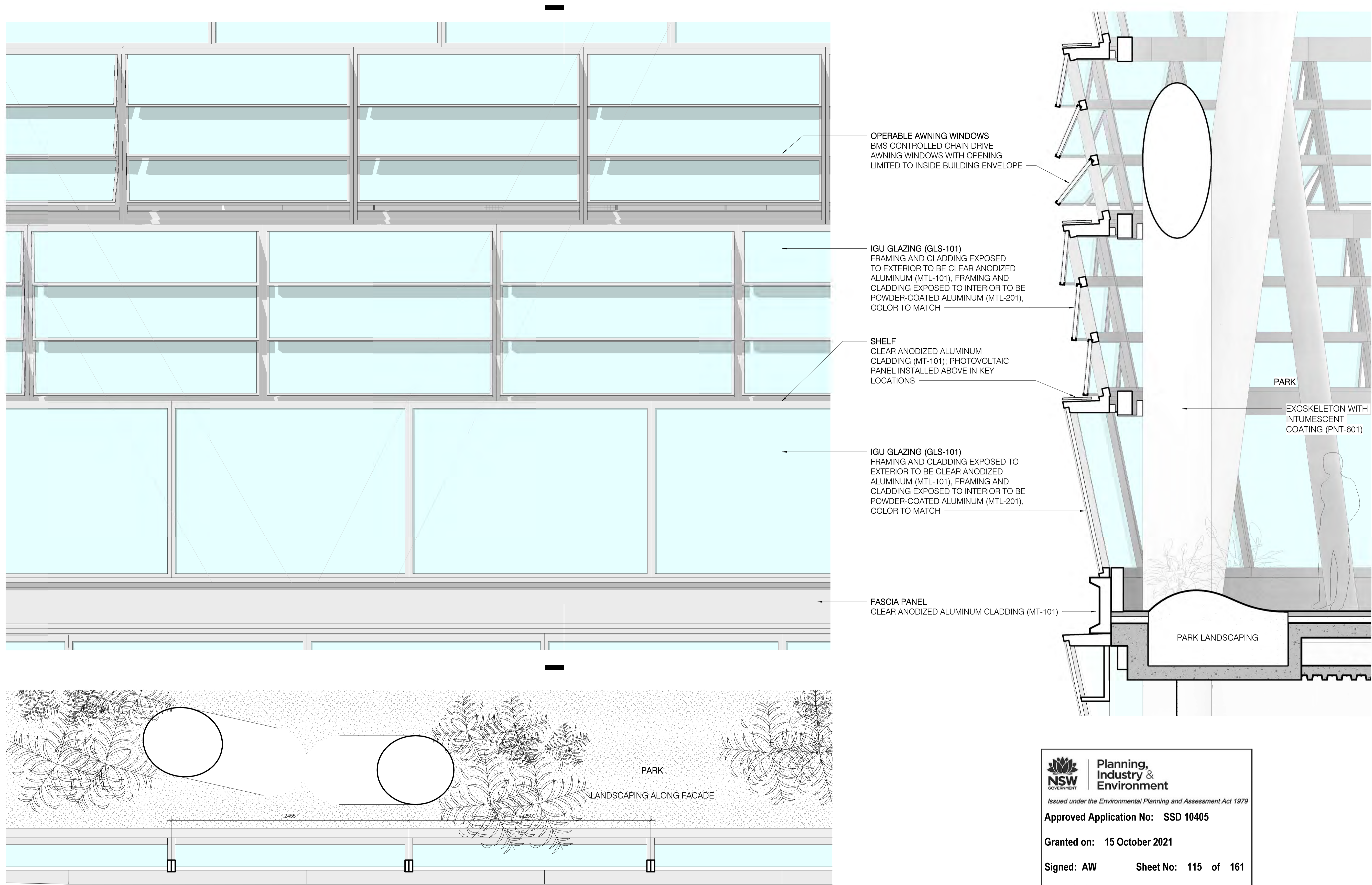

OUTER FACADE (WT-01A) WITH OPERABLE LOUVERS AT TOP AND BOTTOM

NSW | Planning, Industry & Environment
Government
 Issued under the Environmental Planning and Assessment Act 1979
Approved Application No: SSD 10405
Granted on: 15 October 2021
Signed: AW **Sheet No: 115 of 161**



NSW ARCHITECTS REGISTRATION BOARD / NOMINATED ARCHITECTS

6501 ABBIE GALVIN
 9358 NIKITASHVITA TIKHONOSKY
 7175 JULIANASHUTIN
 7053 MATTHEW BLAIR
 7175 PHILIP PROSSINGTON
 4937 JAMES GROSE

Telephone +61 2 8297 7200
 Facsimile +61 2 8297 7299
 www.bvn.com.au

INTELLECTUAL PROPERTY
 COPYRIGHT BvN ARCHITECTURE PTY LIMITED. UNLESS OTHERWISE AGREED IN WRITING ALL RIGHTS TO THIS DOCUMENT ARE SUBJECT TO PATENT IN FULL. IF ALL BvN CHANGES THIS DOCUMENT MAY ONLY BE USED FOR THE EXPRESS PURPOSE AND PROJECT FOR WHICH IT HAS BEEN CREATED AND REPRODUCED AS NOTED IN WRITING BY BvN AND THIS DOCUMENT MAY NOT BE OTHERWISE USED, OR COPIED, ANY UNAUTHORIZED USE OF THIS DOCUMENT IS AT THE USER'S SOLE RISK AND WITHOUT LIMITING BvN'S RIGHTS THE USER RELEASES AND INDEMNIFIES BvN FROM AND AGAINST ALL LOSS SO ARISING.

NOTE
 CONTRACTOR TO CHECK AND VERIFY ALL DIMENSIONS ON SITE PRIOR TO COMMENCEMENT OF WORK OR PREPARATION OF SHOP DRAWINGS. DO NOT SCALE THIS DRAWING.



ISSUE	DATE	FOR
1	28.08.20	WIP SSDA FOR CLIENT REVIEW
2	16.09.20	DRAFT SSDA
3	30.09.20	SSDA SUBMISSION
4	04.05.21	SSDA SUBMISSION

GENERAL NOTES

- ALL SHAFT LABELS AND MECH. EQUIP ARE SHOWN FOR REFERENCE ONLY, SEE MEP DWGS.
- STRUCTURAL ELEMENTS SHOWN FOR REFERENCE ONLY, SEE STR DWGS.

FOR ENCLOSURE DOCUMENTATION, SEE DA-40'S AND DA-43'S

XX-XXX FOR FURTHER INFORMATION ON ELEMENT CODES REFER ARCHITECTURAL REPORT

FWT-XXX FWT CODES REFER PROJECT ENCLOSURE SYSTEMS DA-40A-XXX-01

ARCHITECT
 BvN
 TEL +61 2 8297 7200

ARCHITECT
 SHoP Architects
 TEL +1 212 889 9005

CLIMATE CONSULTANT
 Transsolar
 TEL +49 711 679 76 0

LANDSCAPE ARCHITECT
 ASPECT Studios
 TEL +61 2 9699 7182

STRUCTURAL & FACADE ENGINEER
 Eckersley O'Callaghan
 TEL +1 415 813 3810

MEP ENGINEER & VT CONSULTANT
 LCI
 TEL +61 2 9157 0570

ACOUSTIC CONSULTANT
 STANTEC
 TEL +61 2 8484 7000

STRUCTURAL & CIVIL ENGINEER
 TTW
 TEL +612 9439 7288

TOWN PLANNER
 Urbis
 TEL +61 2 8233 9900

BCA/ODA CONSULTANT
 Blackett Maguire + Goldsmith
 TEL +61 2 9211 7777

FIRE ENGINEER
 Norman Disney & Young
 TEL +61 2 9928 6800

LIGHTING CONSULTANT
 ISP Design
 TEL +1 305 278 1565

KEY PLAN

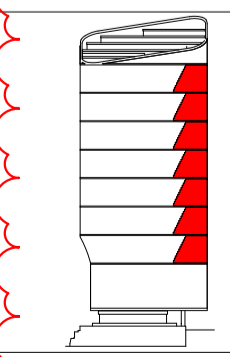

PROJECT MANAGER
 Avonor

CLIENT

Alllassian

PROJECT

Alllassian Central
 8-10 Lee Street
 PROJECT NUMBER

190602

TRUE NORTH

PROJECT NORTH

GRAPHIC SCALE
 0 2000 5000

SCALE
 As Indicated@A1

STATUS
 SSDA

DRAWING

TYPICAL ENCLOSURE SYSTEM - WT-01A

DOCUMENT NUMBER
 DA-43E-TXX-01

ISSUE
 4

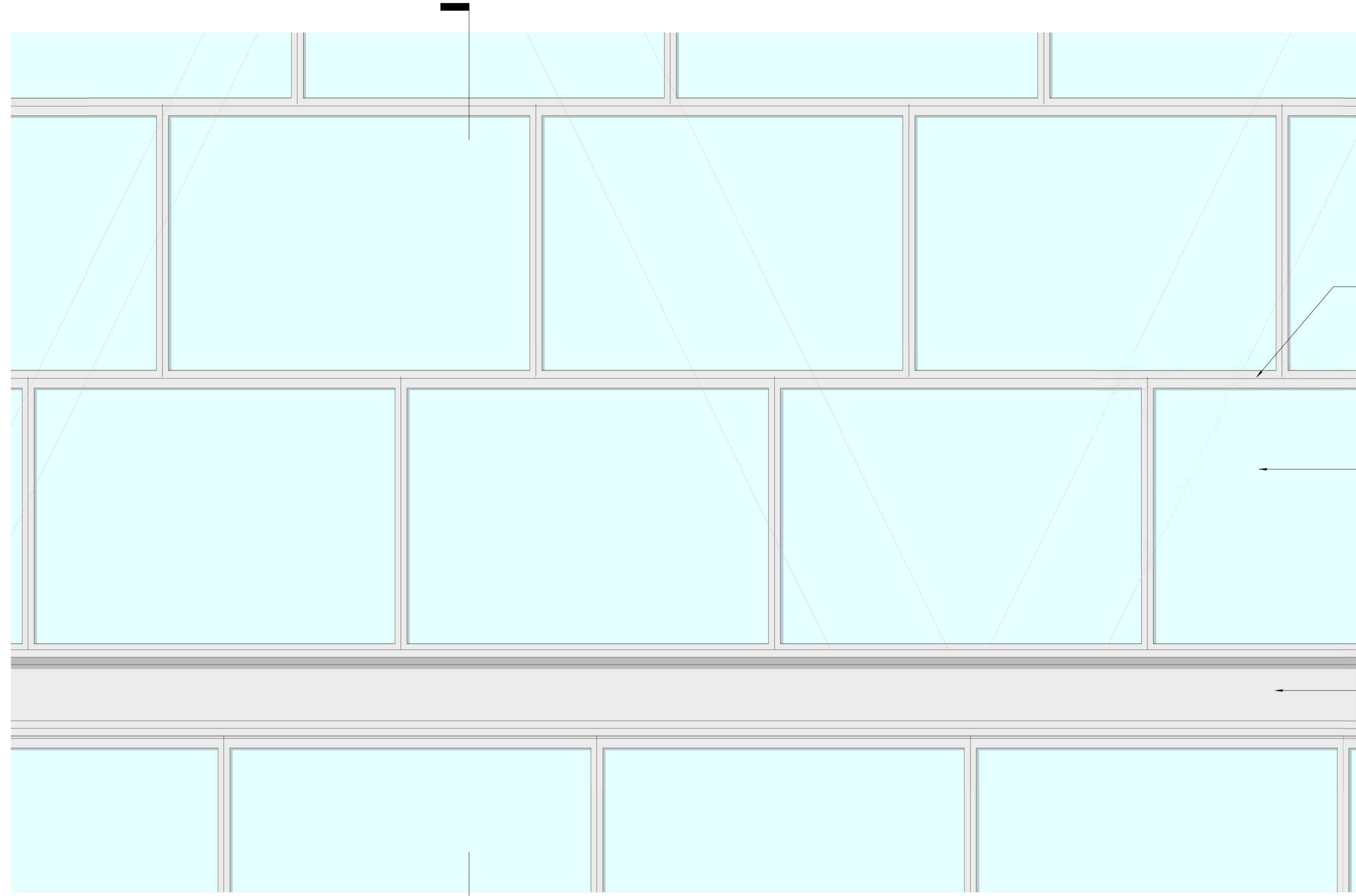

SHELF
CLEAR ANODIZED ALUMINUM
CLADDING (MT-101); PHOTOVOLTAIC
PANEL INSTALLED ABOVE IN KEY
LOCATIONS

IGU GLAZING (GLS-101)
FRAMING AND CLADDING EXPOSED
TO EXTERIOR TO BE CLEAR ANODIZED
ALUMINUM (MTL-101), FRAMING AND
CLADDING EXPOSED TO INTERIOR TO
BE POWDER-COATED ALUMINUM
(MTL-201), COLOR TO MATCH

FASCIA PANEL
CLEAR ANODIZED ALUMINUM
CLADDING (MT-101)

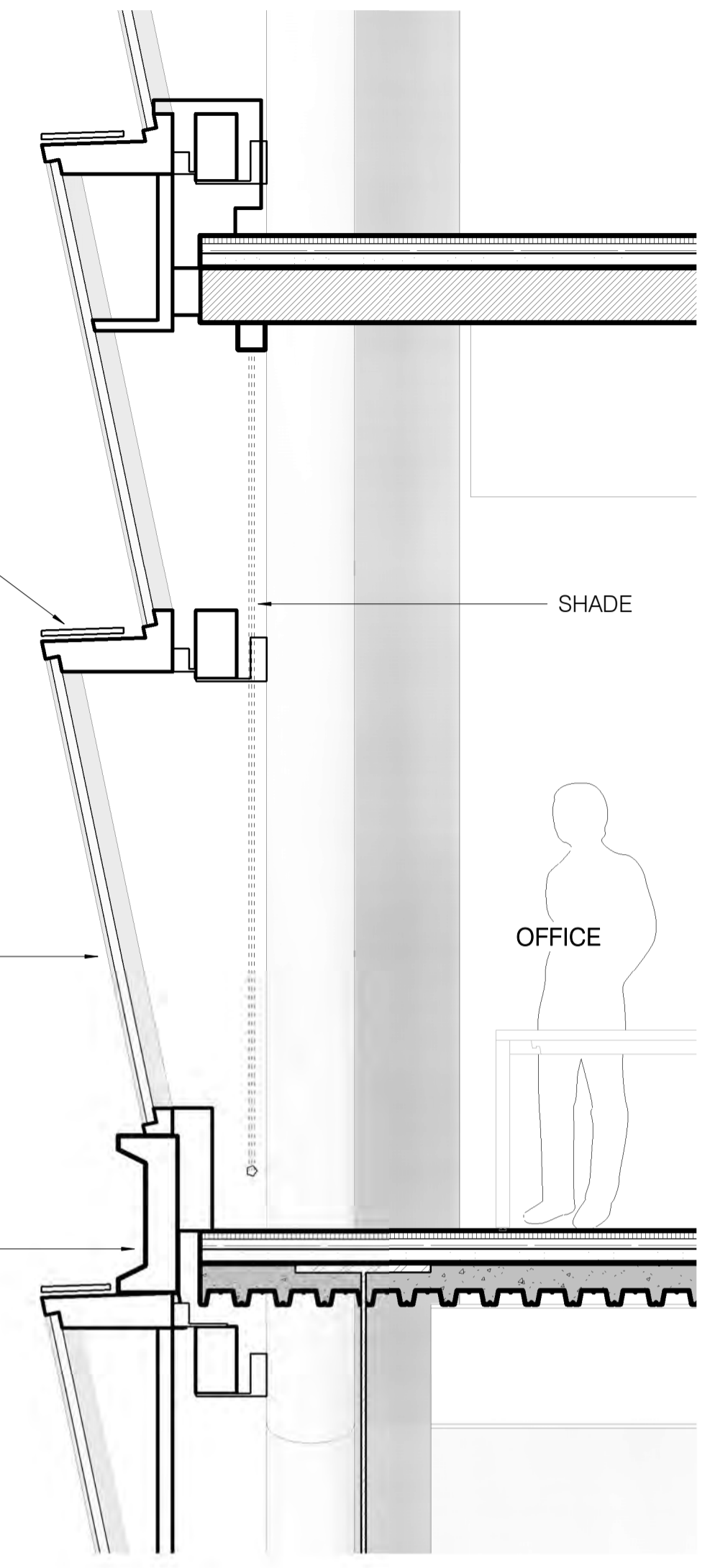

SHADE

OFFICE

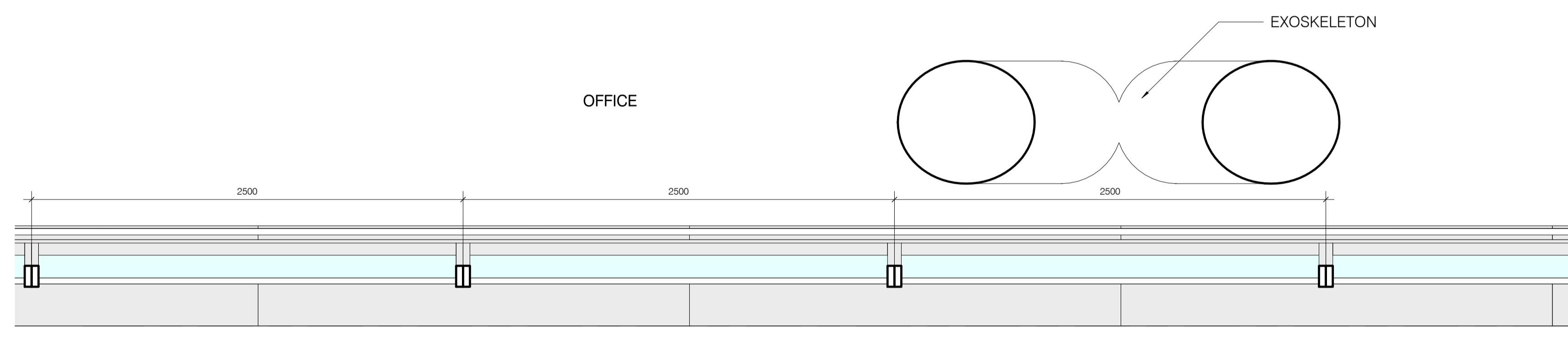

OFFICE

EXOSKELETON

NSW GOVERNMENT | **Planning, Industry & Environment**
 Issued under the Environmental Planning and Assessment Act 1979
Approved Application No: SSD 10405
Granted on: 15 October 2021
Signed: AW **Sheet No: 116 of 161**

sh p BVN
 NSW ARCHITECTS REGISTRATION BOARD / NOMINATED ARCHITECTS
 65/1 ARBIE GALVIN
 9/254 HUNTSWOOD ROAD, SYDNEY
 7175 JULIANASHGTON
 7053 MATTHEW BLAIR
 7175 PHILIP PROSSINGTON
 4937 JAMES GROSE
 Telephone +61 2 8297 7200
 Facsimile +61 2 8297 7299
 www.bvn.com.au

INTELLECTUAL PROPERTY
 COPYRIGHT BVN ARCHITECTURE PTY LIMITED. UNLESS OTHERWISE AGREED IN WRITING ALL RIGHTS TO THIS DOCUMENT ARE SUBJECT TO PATENT IN FULL. IF ALL BVN CHANGES THIS DOCUMENT MAY ONLY BE USED FOR THE EXPRESS PURPOSE AND PROJECT FOR WHICH IT HAS BEEN CREATED AND REVERSED, AS NOTED IN WRITING BY BVN AND THIS DOCUMENT MAY NOT BE OTHERWISE USED, OR COPIED, ANY UNAUTHORIZED USE OF THIS DOCUMENT IS AT THE USER'S SOLE RISK AND WITHOUT LIMITING BVN'S RIGHTS THE USER RELEASES AND INDEMNIFIES BVN FROM AND AGAINST ALL LOSS SO ARISING.
NOTE
 CONTRACTOR TO CHECK AND VERIFY ALL DIMENSIONS ON SITE PRIOR TO COMMENCEMENT OF WORK OR PREPARATION OF SHOP DRAWINGS. DO NOT SCALE THIS DRAWING.
ORIGINAL DRAWING IN COLOUR

ISSUE	DATE	FOR
1	28.08.20	WIP SSDA FOR CLIENT REVIEW
2	16.09.20	DRAFT SSDA
3	30.09.20	SSDA SUBMISSION
4	04.05.21	SSDA SUBMISSION

GENERAL NOTES
 1. ALL SHAFT LABELS AND MECH. EQUIP ARE SHOWN FOR REFERENCE ONLY, SEE MEP DWGS.
 2. STRUCTURAL ELEMENTS SHOWN FOR REFERENCE ONLY, SEE STR DWGS.
 FOR ENCLOSURE DOCUMENTATION, SEE DA-40'S AND DA-43'S
 XX-XXX FOR FURTHER INFORMATION ON ELEMENT CODES REFER ARCHITECTURAL REPORT
 FWT-XXX FWT CODES REFER PROJECT ENCLOSURE SYSTEMS DA-40A-XXX-01

ARCHITECT
 BVN
 TEL +61 2 8297 7200
ARCHITECT
 SHoP Architects
 TEL +1 212 889 9005
CLIMATE CONSULTANT
 Transsolar
 TEL +49 7111 679 76 0
LANDSCAPE ARCHITECT
 ASPECT Studios
 TEL +61 2 9699 7182

STRUCTURAL & FACADE ENGINEER
 Eckersley O'Callaghan
 TEL +1 415 813 3810
MEP ENGINEER & VT CONSULTANT
 LCI
 TEL +61 2 9157 0570
ACOUSTIC CONSULTANT
 STANTEC
 TEL +61 2 8484 7000
STRUCTURAL & CIVIL ENGINEER
 TTW
 TEL +612 9439 7288

TOWN PLANNER
 Urbis
 TEL +61 2 8233 9900
BCA/ODD CONSULTANT
 Blackett Maguire + Goldsmith
 TEL +61 2 9211 7777
FIRE ENGINEER
 Norman Disney & Young
 TEL +61 2 9928 6800
LIGHTING CONSULTANT
 ISP Design
 TEL +1 305 278 1565

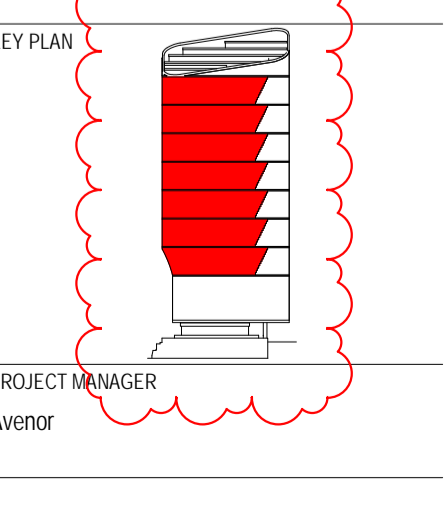

CLIENT
 Atlassian
PROJECT
 Atlassian Central
 8-10 Lee Street
PROJECT NUMBER
 190602

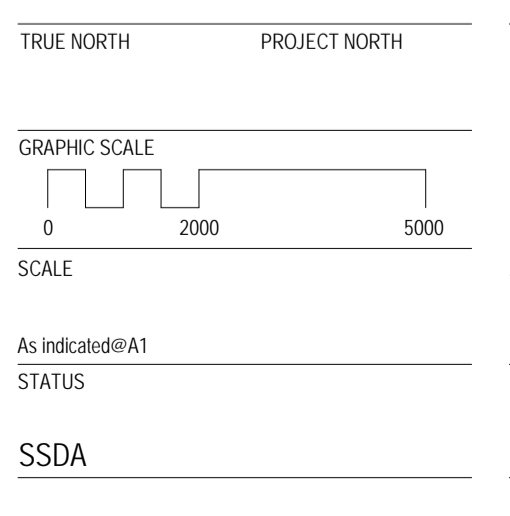

TYPICAL ENCLOSURE SYSTEM - WT-01B
 DOCUMENT NUMBER
 DA-43E-TXX-02
 ISSUE
 4



IGU GLAZING (GLS-101)
FRAMING AND CLADDING EXPOSED TO EXTERIOR TO BE CLEAR ANODIZED ALUMINUM (MTL-101), FRAMING AND CLADDING EXPOSED TO INTERIOR TO BE POWDER-COATED ALUMINUM (MTL-201), COLOR TO MATCH

SHELF
CLEAR ANODIZED ALUMINUM CLADDING (MT-101); PHOTOVOLTAIC PANEL INSTALLED ABOVE IN KEY LOCATIONS

FASCIA PANEL
CLEAR ANODIZED ALUMINUM CLADDING (MT-101)

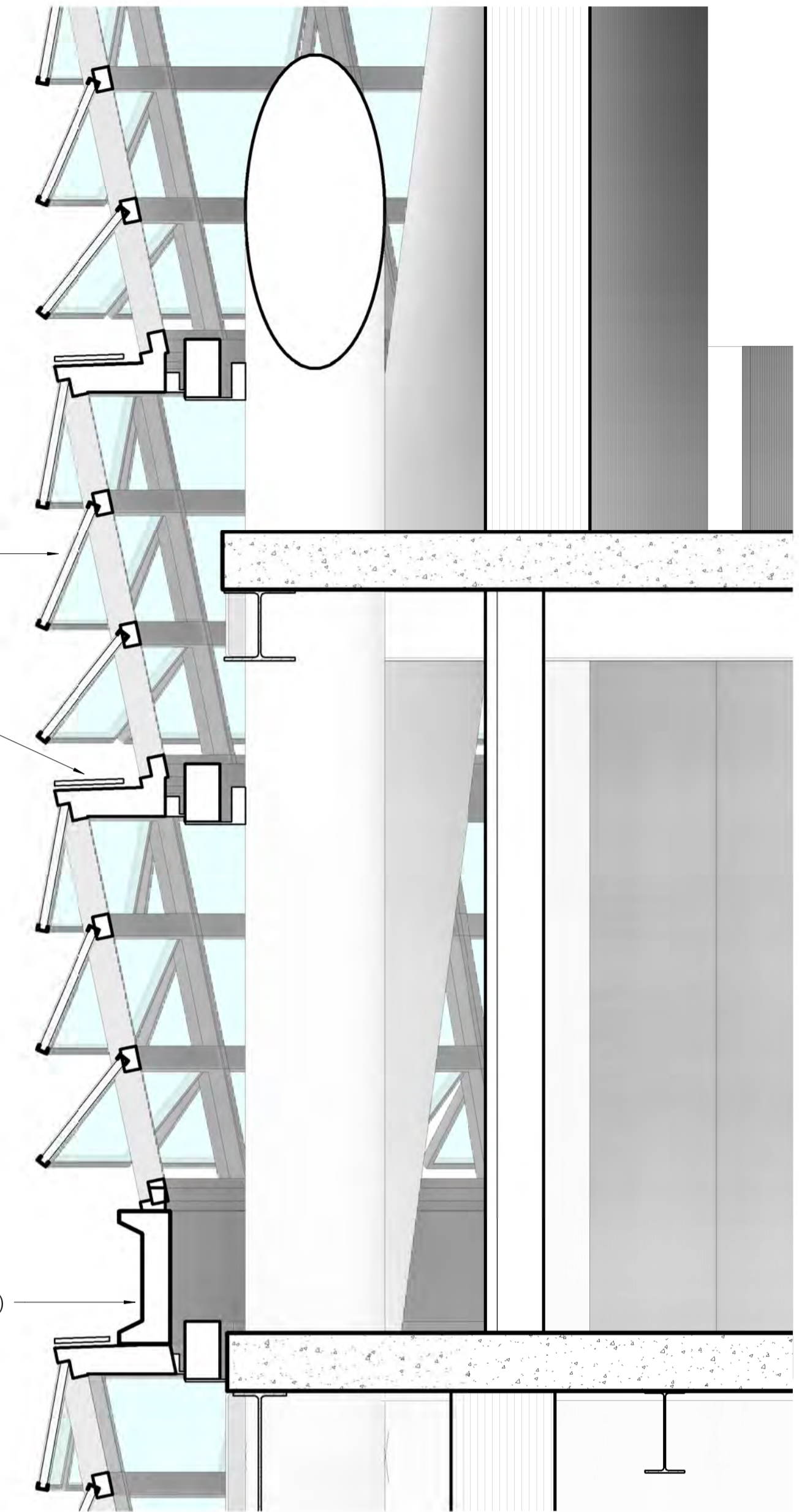

NSW GOVERNMENT | **Planning, Industry & Environment**
 Issued under the Environmental Planning and Assessment Act 1979
Approved Application No: SSD 10405
Granted on: 15 October 2021
Signed: AW **Sheet No: 117 of 161**



NSW ARCHITECTS REGISTRATION BOARD / NOMINATED ARCHITECTS
 65/1 ARBIE GALVIN
 9/56 WROTSCHAKA TECHOSKY
 7/15 SILVIANASHCHIN
 7/25 MATTHEW BLAIR
 7/15 PHILIP PROSSINGTON
 4/17 JAMES GROSE
 Telephone +61 2 8297 7200
 Facsimile +61 2 8297 7299
 www.bvn.com.au

INTELLECTUAL PROPERTY
 COPYRIGHT BvN ARCHITECTURE PTY LIMITED. UNLESS OTHERWISE AGREED IN WRITING ALL RIGHTS TO THIS DOCUMENT ARE SUBJECT TO PATENT IN FULL. IF ALL BvN CHANGES THIS DOCUMENT MAY ONLY BE USED FOR THE EXPRESS PURPOSE AND PROJECT FOR WHICH IT HAS BEEN CREATED AND REPRODUCED AS NOTED IN WRITING BY BvN AND THIS DOCUMENT MAY NOT BE OTHERWISE USED, OR COPIED, ANY UNAUTHORIZED USE OF THIS DOCUMENT IS AT THE USER'S SOLE RISK AND WITHOUT LIMITING BvN'S RIGHTS THE USER RELEASES AND INDEMNIFIES BvN FROM AND AGAINST ALL LOSS SO ARISING.

NOTE
 CONTRACTOR TO CHECK AND VERIFY ALL DIMENSIONS ON SITE PRIOR TO COMMENCEMENT OF WORK OR PREPARATION OF SHOP DRAWINGS. DO NOT SCALE THIS DRAWING.



ISSUE	DATE	FOR
1	04.05.21	SSDA SUBMISSION

GENERAL NOTES
 1. ALL SHAFT LABELS AND MECH. EQUIP ARE SHOWN FOR REFERENCE ONLY, SEE MEP DWGS.
 2. STRUCTURAL ELEMENTS SHOWN FOR REFERENCE ONLY, SEE STR DWGS.

FOR ENCLOSURE DOCUMENTATION, SEE DA-40'S AND DA-43'S
 XX-XXX FOR FURTHER INFORMATION ON ELEMENT CODES REFER ARCHITECTURAL REPORT
 FWT-XXX FWT CODES REFER PROJECT ENCLOSURE SYSTEMS DA-40A-XXX-01

ARCHITECT
 BvN
 TEL +61 2 8297 7200
ARCHITECT
 SHoP Architects
 TEL +1 212 889 9005
CLIMATE CONSULTANT
 Transsolar
 TEL +49 711 679 76 0
LANDSCAPE ARCHITECT
 ASPECT Studios
 TEL +61 2 9699 7182

STRUCTURAL & FACADE ENGINEER
 Urbis
 Eckersley O'Callaghan
 TEL +1 415 813 3810
MEP ENGINEER & VT CONSULTANT
 LCI
 TEL +61 2 9157 0570
ACOUSTIC CONSULTANT
 STANTEC
 TEL +61 2 8484 7000
STRUCTURAL & CIVIL ENGINEER
 TTW
 TEL +612 9439 7288

TOWN PLANNER
 Urbis
 TEL +61 2 8233 9900
BCA/ODD CONSULTANT
 Blackett Maguire + Goldsmith
 TEL +61 2 9211 7777
FIRE ENGINEER
 Norman Disney & Young
 TEL +61 2 9928 6800
LIGHTING CONSULTANT
 ISP Design
 TEL +1 305 278 1565

KEY PLAN

PROJECT MANAGER
 Avenor

CLIENT
 Allasian
PROJECT
 Allasian Central
 8-10 Lee Street
PROJECT NUMBER
 190602

TRUE NORTH **PROJECT NORTH**
GRAPHIC SCALE
 0 2000 5000
SCALE
 As Indicated@A1
STATUS

TYPICAL ENCLOSURE SYSTEM - WT-01C
DOCUMENT NUMBER **ISSUE**
 DA-43E-TXX-03 1

6/30/2021 4:00:41 PM

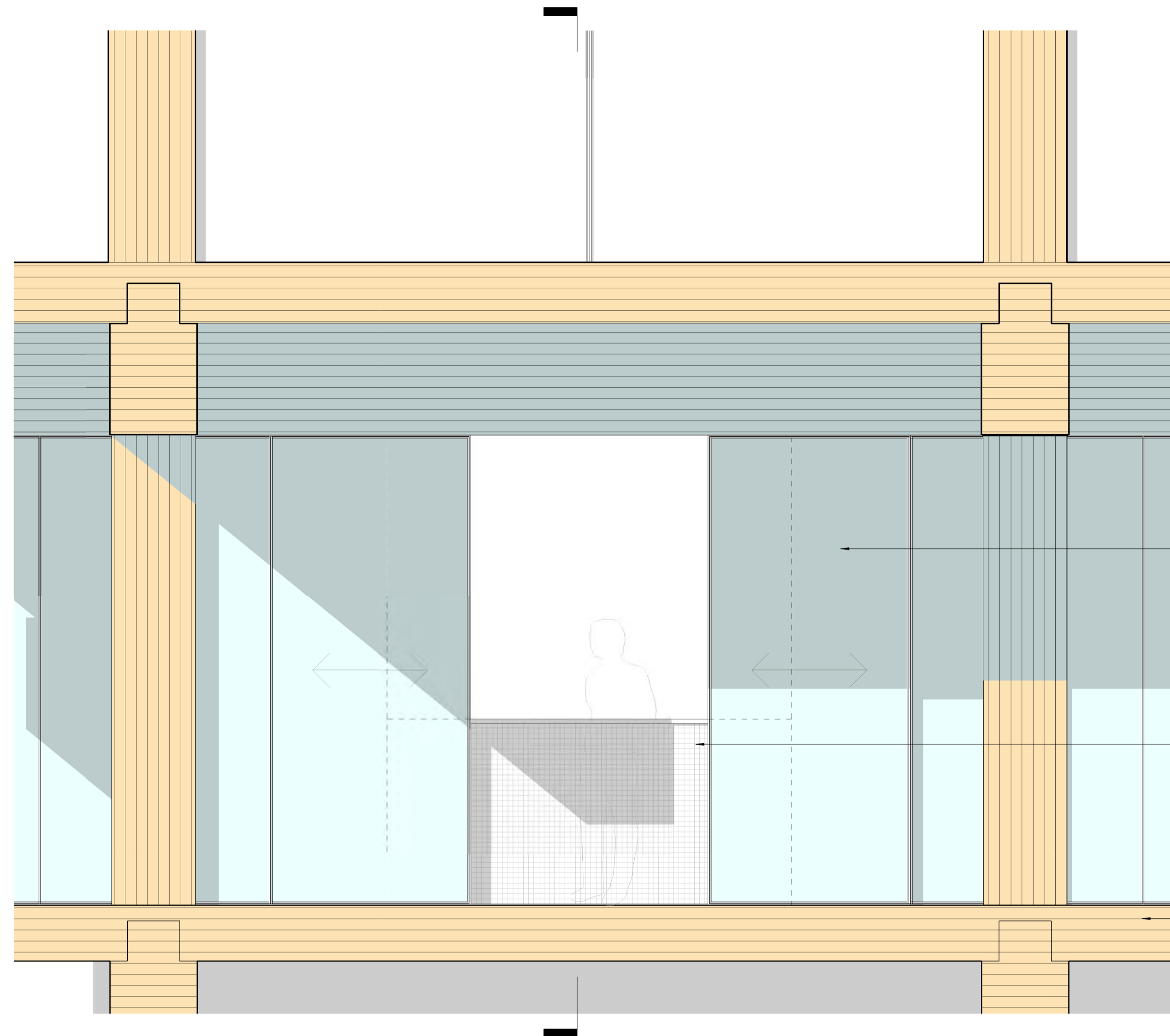

SLIDING PANEL
IGU GLAZING (GLS-103) FRAMING AND CLADDING
TO BE POWDER-COATED ALUMINUM (MTL-201)

GUARDRAIL
INCORPORATING PAINTED STEEL BALUSTERS AND
HANDRAIL, COLOR TO MATCH ADJ. FACADE FRAMING,
STAINLESS STEEL ROPE MESH INFILL

FLOOR ASSEMBLY
FINISHED FLOOR OVER CLT SLAB

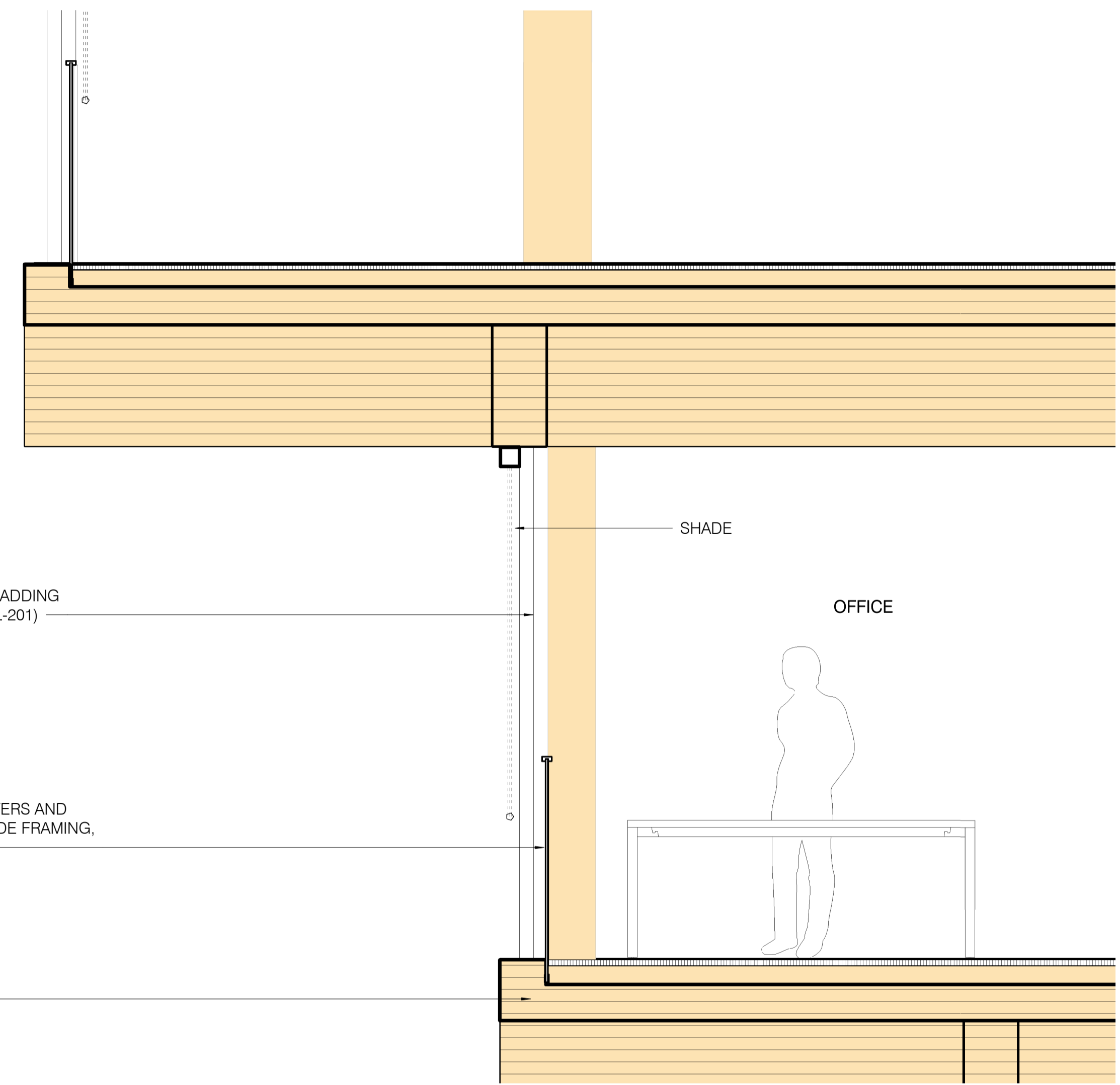

SHADE

OFFICE

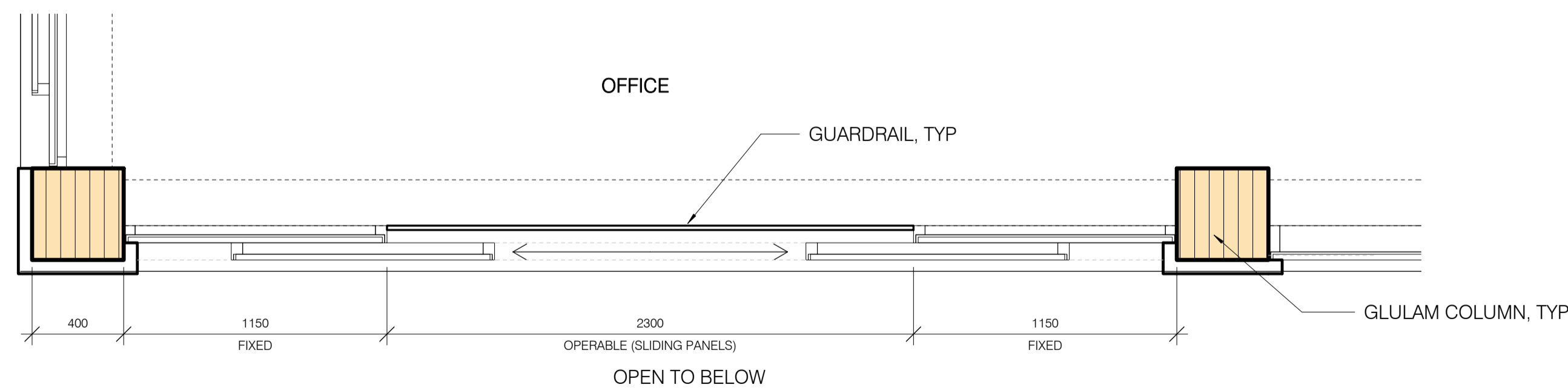

NSW Planning, Industry & Environment
GOVERNMENT

Issued under the Environmental Planning and Assessment Act 1979

Approved Application No: SSD 10405

Granted on: 15 October 2021

Signed: AW Sheet No: 118 of 161



NSW ARCHITECTS REGISTRATION BOARD /
NOMINATED ARCHITECTS
65/1 ARBIE GALVIN
9/58 WINDSCHUKA TICHONOSKY
7/15 JULIAN ASHTON
7/52 MATTHEW BLAIR
7/15 PHILIP CROSSINGTON
4/37 JAMES GROSE
Telephone +61 2 8297 7200
Facsimile +61 2 8297 7299
www.bvn.com.au

INTELLECTUAL PROPERTY
COPYRIGHT BvN ARCHITECTURE PTY LIMITED. UNLESS OTHERWISE
AGREED IN WRITING ALL RIGHTS TO THIS DOCUMENT ARE SUBJECT TO
PATENT INFRINGEMENT. IF ALL BvN CHANGES THIS DOCUMENT MAY ONLY
BE USED FOR THE EXPRESS PURPOSE AND PROJECT FOR WHICH IT
HAS BEEN CREATED AND REPRODUCED AS NOTED IN WRITING BY
BvN AND THIS DOCUMENT MAY NOT BE OTHERWISE USED, OR COPIED,
ANY UNAUTHORIZED USE OF THIS DOCUMENT IS AT THE USER'S SOLE
RISK AND WITHOUT LIMITING BvN'S RIGHTS THE USER RELEASES AND
INDEMNIFIES BvN FROM AND AGAINST ALL LOSS SO ARISING.

NOTE
CONTRACTOR TO CHECK AND VERIFY ALL DIMENSIONS ON SITE PRIOR
TO COMMENCEMENT OF WORK OR PREPARATION OF SHOP DRAWINGS.
DO NOT SCALE THIS DRAWING.



ISSUE	DATE	FOR
1	28.08.20	WIP SSDA FOR CLIENT REVIEW
2	16.09.20	DRAFT SSDA
3	30.09.20	SSDA SUBMISSION
4	04.05.21	SSDA SUBMISSION

GENERAL NOTES

- ALL SHAFT LABELS AND MECH. EQUIP ARE SHOWN FOR REFERENCE ONLY, SEE MEP DWGS.
- STRUCTURAL ELEMENTS SHOWN FOR REFERENCE ONLY, SEE STR DWGS.

FOR ENCLOSURE DOCUMENTATION, SEE DA-40'S AND DA-43'S

XX-XXX FOR FURTHER INFORMATION ON ELEMENT CODES REFER ARCHITECTURAL REPORT

FWT-XXX FWT CODES REFER PROJECT ENCLOSURE SYSTEMS DA-40A-XXX-01

ARCHITECT
BvN
TEL +61 2 8297 7200

ARCHITECT
ShoP Architects
TEL +1 212 889 9005

CLIMATE CONSULTANT
Transsolar
TEL +49 711 679 76 0

LANDSCAPE ARCHITECT
ASPECT Studios
TEL +61 2 9699 7182

STRUCTURAL & FACADE ENGINEER
Eckersley O'Callaghan
TEL +1 415 813 3810

MEP ENGINEER & VT CONSULTANT
LCI
TEL +61 2 9157 0570

ACOUSTIC CONSULTANT
STANTEC
TEL +61 2 8484 7000

STRUCTURAL & CIVIL ENGINEER
TTW
TEL +612 9439 7288

TOWN PLANNER
Urbis
TEL +61 2 8233 9900

BCA/ODD CONSULTANT
Blackett Maguire + Goldsmith
TEL +61 2 9211 7777

FIRE ENGINEER
Norman Disney & Young
TEL +61 2 9928 6800

LIGHTING CONSULTANT
ISP Design
TEL +1 305 278 1565

KEY PLAN

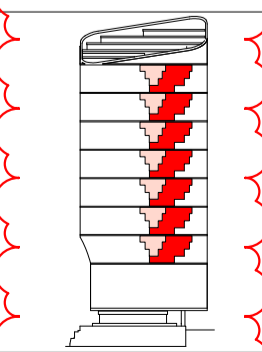

PROJECT MANAGER
Avenor

CLIENT

Atlassian

PROJECT
Atlassian Central
8-10 Lee Street
PROJECT NUMBER

190602

TRUE NORTH

PROJECT NORTH

GRAPHIC SCALE
0 2000 5000

SCALE
As indicated@A1

STATUS
SSDA

DRAWING

TYPICAL ENCLOSURE
SYSTEM - WT-02

DOCUMENT NUMBER
DA-43E-TXX-04

ISSUE
4

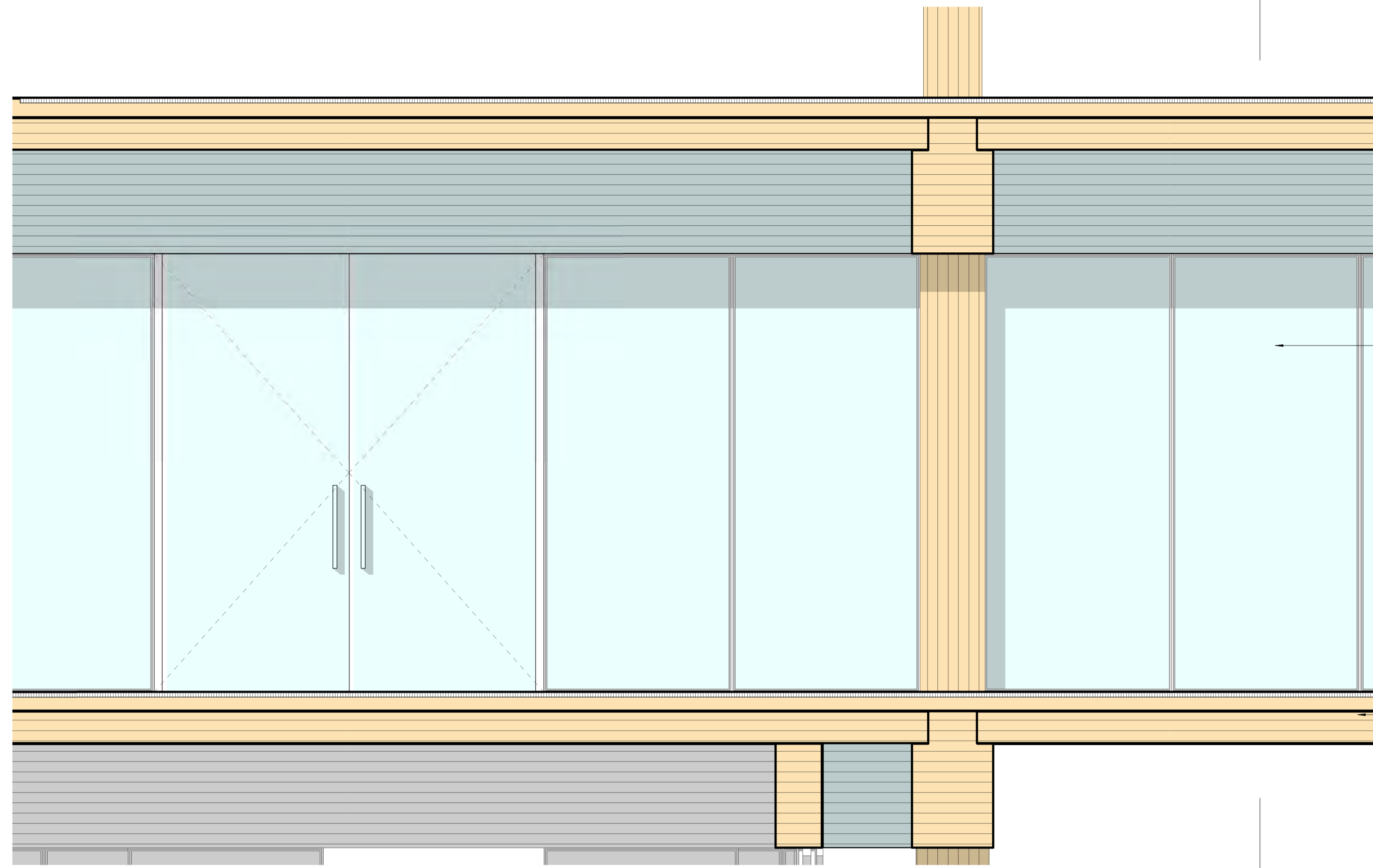

STOREFRONT SYSTEM
MONOLITHIC LAMINATED GLAZING
(GL-004) IN METAL FRAME
(MT-004.C)

OFFICE TYPE B

OFFICE TYPE A

FLOOR ASSEMBLY
FINISHED FLOOR OVER CLT FLOOR SLAB

NSW GOVERNMENT
Planning, Industry & Environment
Issued under the Environmental Planning and Assessment Act 1979
Approved Application No: SSD 10405
Granted on: 15 October 2021
Signed: AW **Sheet No: 119 of 161**

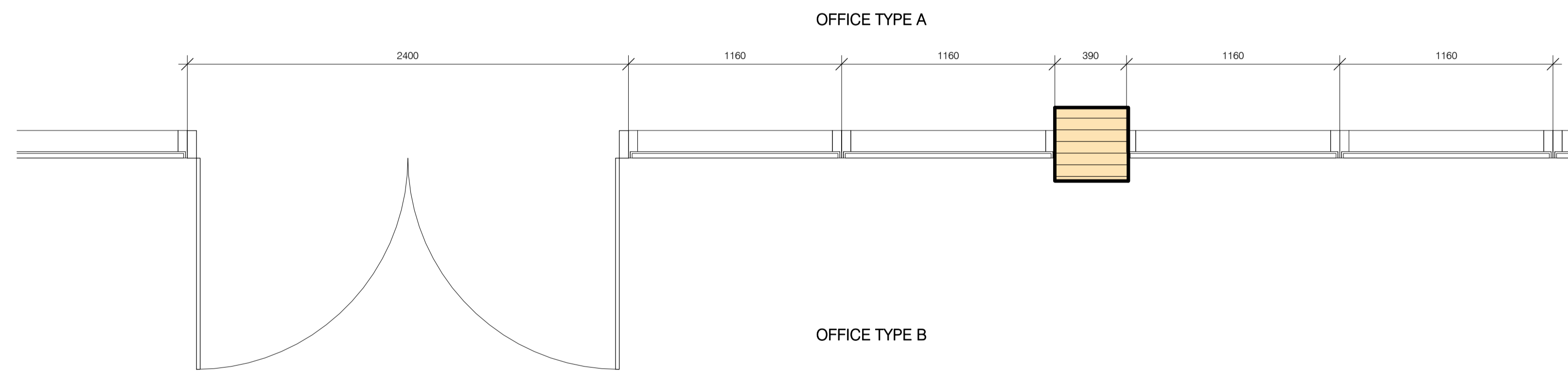

NSW ARCHITECTS REGISTRATION BOARD /
NOMINATED ARCHITECTS
65/1 ARBIE GALVIN
9/58 WROTSCHAKA TICHONOSKY
7/15 JULIAN ASHTON
7/53 MATTHEW BLAIR
7/15 PHILIP CROSSINGTON
4/37 JAMES GROSE
Telephone +61 2 8297 7200
Facsimile +61 2 8297 7299
www.bvn.com.au

INTELLECTUAL PROPERTY
COPYRIGHT BvN ARCHITECTURE PTY LIMITED. UNLESS OTHERWISE AGREED IN WRITING ALL RIGHTS TO THIS DOCUMENT ARE SUBJECT TO PATENT IN FULL. IF ALL BvN CHANGES THIS DOCUMENT MAY ONLY BE USED FOR THE EXPRESS PURPOSE AND PROJECT FOR WHICH IT HAS BEEN CREATED AND REVERSED AS NOTED IN WRITING BY BvN AND THIS DOCUMENT MAY NOT BE OTHERWISE USED, OR COPIED, ANY UNAUTHORISED USE OF THIS DOCUMENT IS AT THE USER'S SOLE RISK AND WITHOUT LIMITING BvN'S RIGHTS THE USER RELEASES AND INDEMNIFIES BvN FROM AND AGAINST ALL LOSS SO ARISING.

NOTE
CONTRACTOR TO CHECK AND VERIFY ALL DIMENSIONS ON SITE PRIOR TO COMMENCEMENT OF WORK OR PREPARATION OF SHOP DRAWINGS. DO NOT SCALE THIS DRAWING.



ISSUE	DATE	FOR
1	28.08.20	WIP SSDA FOR CLIENT REVIEW
2	16.09.20	DRAFT SSDA
3	30.09.20	SSDA SUBMISSION
4	04.05.21	SSDA SUBMISSION

GENERAL NOTES
1. ALL SHAFT LABELS AND MECH. EQUIP ARE SHOWN FOR REFERENCE ONLY, SEE MEP DWGS.
2. STRUCTURAL ELEMENTS SHOWN FOR REFERENCE ONLY, SEE STR DWGS.

FOR ENCLOSURE DOCUMENTATION, SEE DA-40'S AND DA-43'S
XX-XXX FOR FURTHER INFORMATION ON ELEMENT CODES REFER ARCHITECTURAL REPORT
FWT-XXX FWT CODES REFER PROJECT ENCLOSURE SYSTEMS DA-40A-XXX-01

ARCHITECT
BvN
TEL +61 2 8297 7200
ARCHITECT
SHoP Architects
TEL +1 212 889 9005
CLIMATE CONSULTANT
Transsolar
TEL +49 711 679 76 0
LANDSCAPE ARCHITECT
ASPECT Studios
TEL +61 2 9699 7182

STRUCTURAL & FACADE ENGINEER
Eckersley O'Callaghan
TEL +1 415 813 3810
MEP ENGINEER & VT CONSULTANT
LCI
TEL +61 2 9157 0570
ACOUSTIC CONSULTANT
STANTEC
TEL +61 2 8484 7000
STRUCTURAL & CIVIL ENGINEER
TTW
TEL +612 9439 7288

TOWN PLANNER
Urbis
TEL +61 2 8233 9900
BCA/ODA CONSULTANT
Blackett Maguire + Goldsmith
TEL +61 2 9211 7777
FIRE ENGINEER
Norman Disney & Young
TEL +61 2 9928 6800
LIGHTING CONSULTANT
ISP Design
TEL +1 305 278 1565

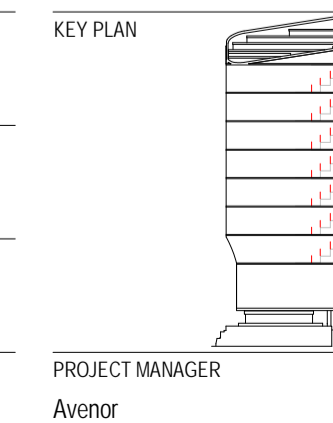

CLIENT
Allassian
PROJECT
Allassian Central
8-10 Lee Street
PROJECT NUMBER
190602

TRUE NORTH **PROJECT NORTH**
GRAPHIC SCALE
0 2000 5000
SCALE
As Indicated@A1
STATUS
SSDA

TYPICAL ENCLOSURE SYSTEM - WT-03
DOCUMENT NUMBER
DA-43E-TXX-05
ISSUE
4

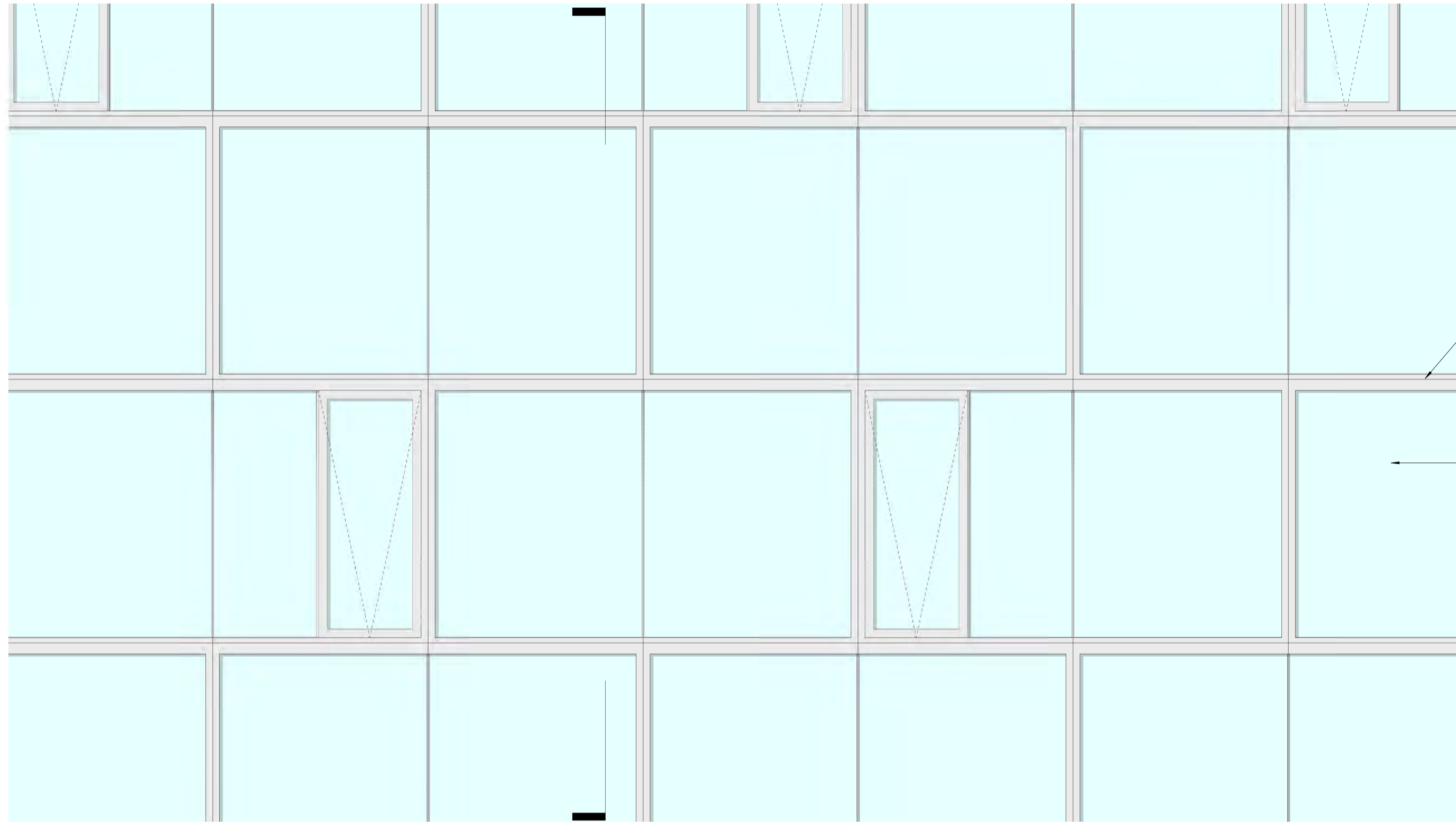

SHELF
CLEAR ANODIZED ALUMINUM
CLADDING (MTL-101)

IGU GLAZING (GLS-105)
FRAMING AND CLADDING EXPOSED
TO EXTERIOR TO BE CLEAR ANODIZED
ALUMINUM (MTL-101), FRAMING AND
CLADDING EXPOSED TO INTERIOR TO BE
POWDER-COATED ALUMINUM (MTL-201),
COLOR TO MATCH

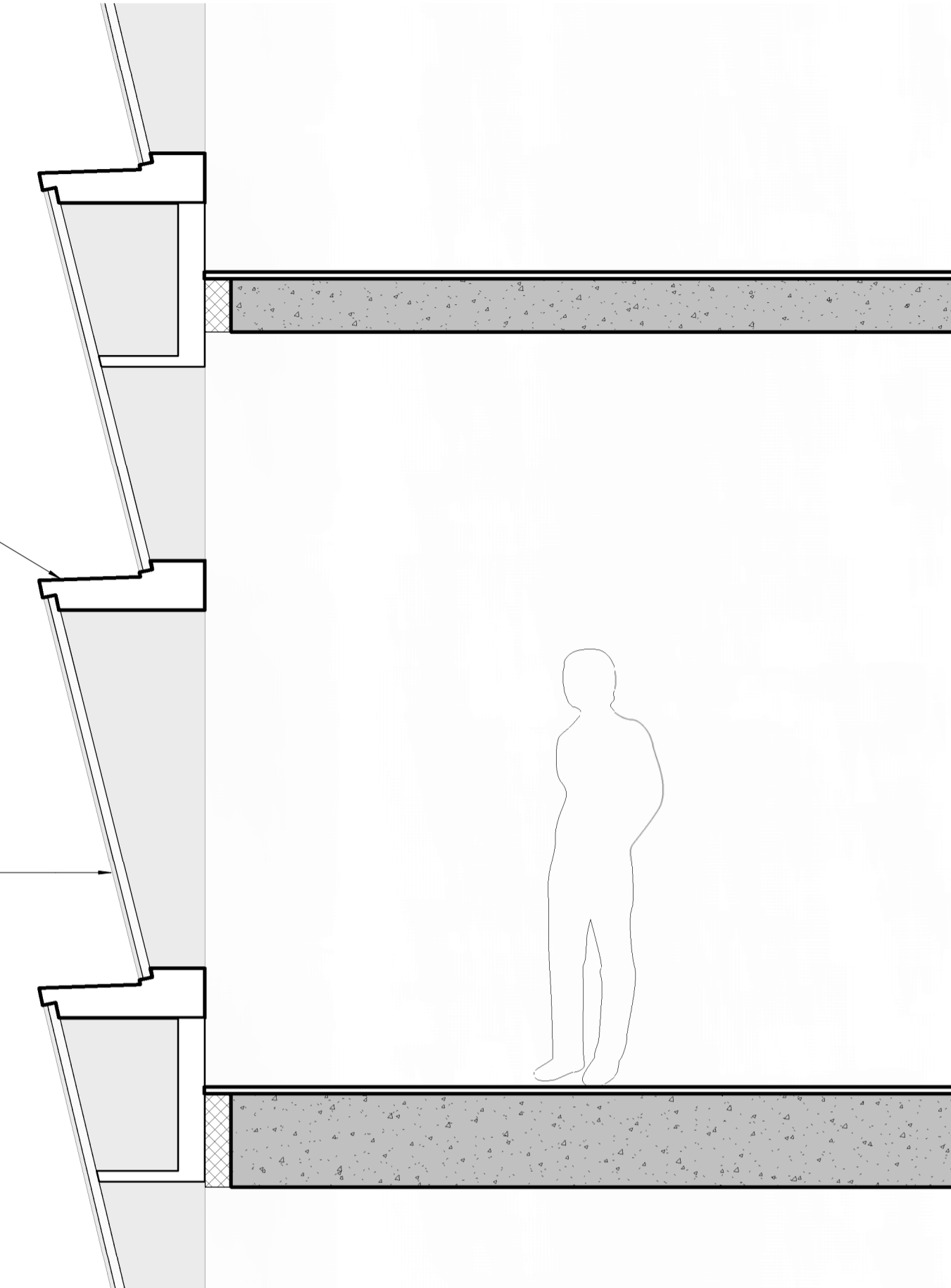

NSW GOVERNMENT | **Planning, Industry & Environment**
Issued under the Environmental Planning and Assessment Act 1979
Approved Application No: SSD 10405
Granted on: 15 October 2021
Signed: AW **Sheet No: 120 of 161**

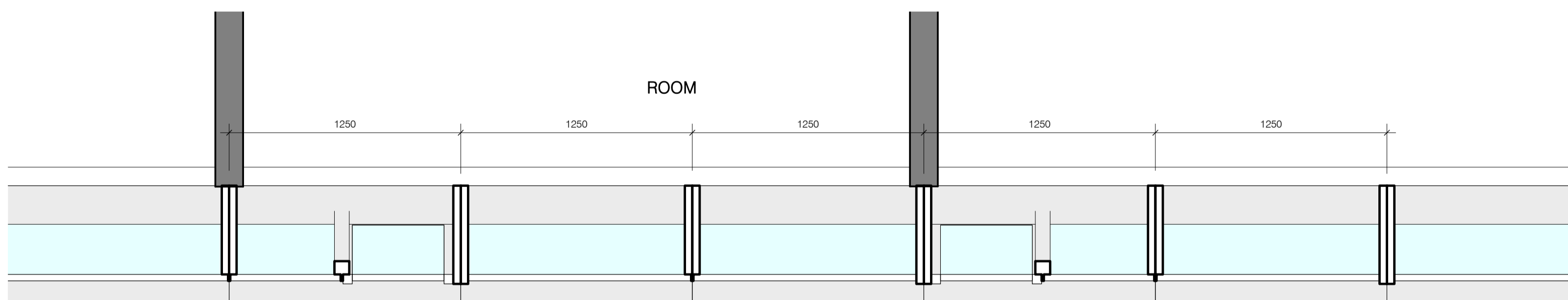

NSW ARCHITECTS REGISTRATION BOARD /
 NOMINATED ARCHITECTS
 65/1 ABBE GALVIN
 9/28 WINGTSCHEWITZKOSKY
 7/15 ULMANASHOUL
 7/23 MATTHEW BLAIR
 7/15 PHILIP PROSSINGTON
 4/17 JAMES GROSE
 Telephone +61 2 8297 7200
 Facsimile +61 2 8297 7299
 www.bvn.com.au

INTELLECTUAL PROPERTY
 COPYRIGHT BVN ARCHITECTURE PTY LIMITED. UNLESS OTHERWISE
 AGREED IN WRITING ALL RIGHTS TO THIS DOCUMENT ARE SUBJECT TO
 PATENT IN FULL. IF ALL BVN CHANGES THIS DOCUMENT MAY ONLY
 BE USED FOR THE EXPRESS PURPOSE AND PROJECT FOR WHICH IT
 HAS BEEN CREATED AND REPRODUCED AS NOTED IN WRITING BY
 BVN AND THIS DOCUMENT MAY NOT BE OTHERWISE USED, OR COPIED,
 ANY UNAUTHORIZED USE OF THIS DOCUMENT IS AT THE USER'S SOLE
 RISK AND WITHOUT LIMITING BVN'S RIGHTS THE USER RELEASES AND
 INDEMNIFIES BVN FROM AND AGAINST ALL LOSS SO ARISING.

NOTE
 CONTRACTOR TO CHECK AND VERIFY ALL DIMENSIONS ON SITE PRIOR
 TO COMMENCEMENT OF WORK OR PREPARATION OF SHOP DRAWINGS.
 DO NOT SCALE THIS DRAWING.



ISSUE	DATE	FOR
1	04.05.21	SSDA SUBMISSION

- GENERAL NOTES**
- ALL SHAFT LABELS AND MECH. EQUIP ARE SHOWN FOR REFERENCE ONLY, SEE MEP DWGS.
 - STRUCTURAL ELEMENTS SHOWN FOR REFERENCE ONLY, SEE STR DWGS.

- FOR ENCLOSURE DOCUMENTATION, SEE DA-40'S AND DA-43'S
- XX-XXX FOR FURTHER INFORMATION ON ELEMENT CODES REFER ARCHITECTURAL REPORT
 - FWT-XXX FWT CODES REFER PROJECT ENCLOSURE SYSTEMS DA-40A-XXX-01

ARCHITECT
 BVN
 TEL +61 2 8297 7200

ARCHITECT
 SHoP Architects
 TEL +1 212 889 9005

CLIMATE CONSULTANT
 Transsolar
 TEL +49 711 679 76 0

LANDSCAPE ARCHITECT
 ASPECT Studios
 TEL +61 2 9699 7182

STRUCTURAL & FACADE ENGINEER
 Eckersley O'Callaghan
 TEL +1 415 813 3810

MEP ENGINEER & VT CONSULTANT
 LCI
 TEL +61 2 9157 0570

ACOUSTIC CONSULTANT
 STANTEC
 TEL +61 2 8484 7000

STRUCTURAL & CIVIL ENGINEER
 TTW
 TEL +61 2 9439 7288

TOWN PLANNER
 Urbis
 TEL +61 2 8233 9900

BCA/ODD CONSULTANT
 Blackett Maguire + Goldsmith
 TEL +61 2 9211 7777

FIRE ENGINEER
 Norman Disney & Young
 TEL +61 2 9928 6800

LIGHTING CONSULTANT
 ISP Design
 TEL +1 305 278 1565

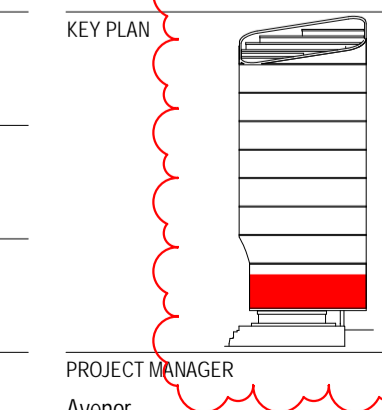

CLIENT
 Atlassian

PROJECT
 Atlassian Central
 8-10 Lee Street
 PROJECT NUMBER
 190602

TRUE NORTH **PROJECT NORTH**

GRAPHIC SCALE
 0 2000 5000

SCALE
 As Indicated@A1

STATUS
 SSDA

DRAWING

TYPICAL ENCLOSURE SYSTEM - WT-04A

DOCUMENT NUMBER
 DA-43E-TXX-06

ISSUE
 1

4/30/2021 4:03:39 PM

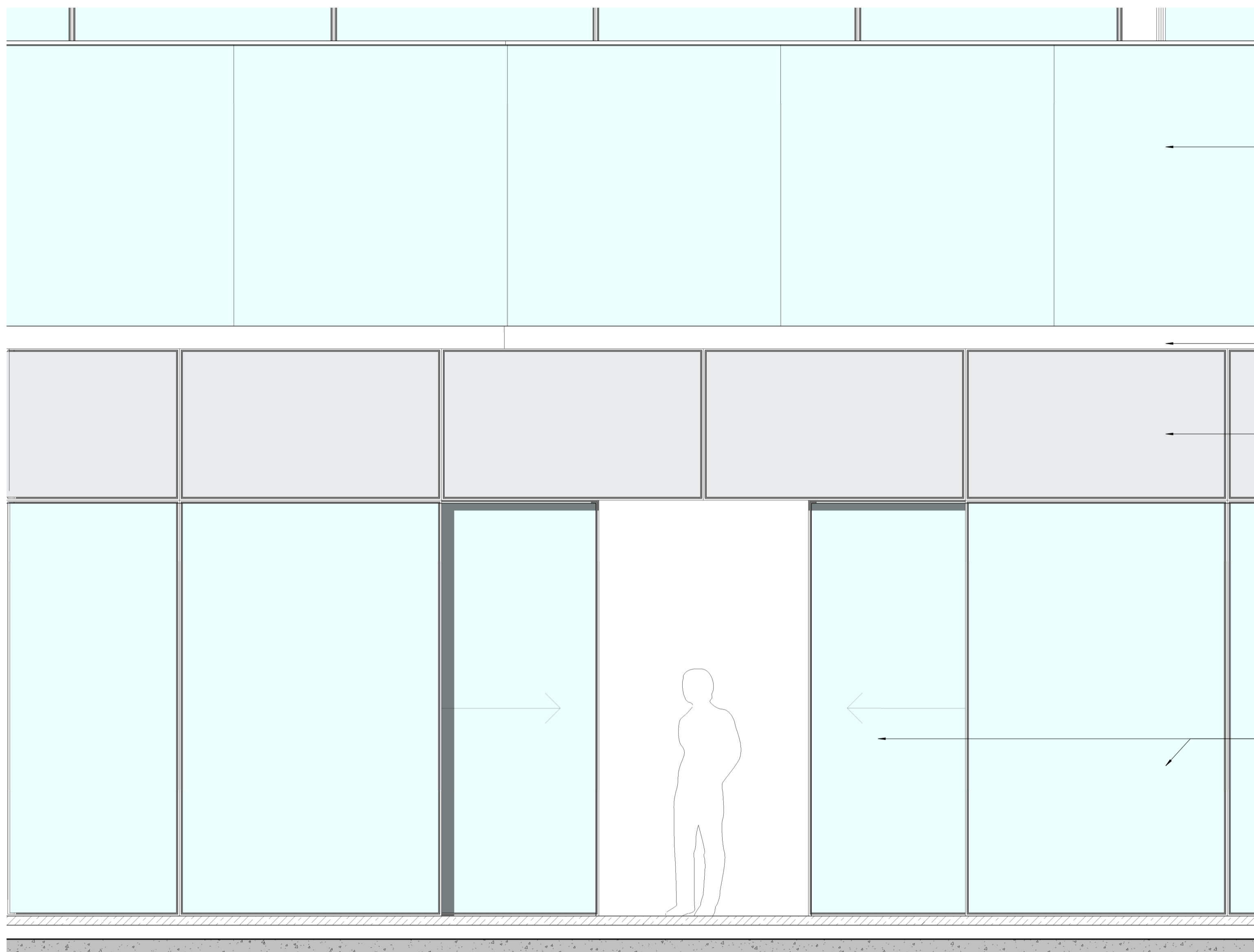

CANTILEVERED BALUSTRADE
MONOLITHIC LAMINATED GLAZING WITH
CONCEALED METAL SHOE

PLANTER BOX
FLOOR ASSEMBLY
PRECAST PAVER ON PEDESTAL OVER
RIGID INSULATION ON METAL DECK
FASCIA
ALUMINUM FASCIA CLAD OVER
INSULATION

FIXED PANEL / SLIDING PANEL
INSULATED GLAZING UNIT IN ALUMINUM
FRAMING

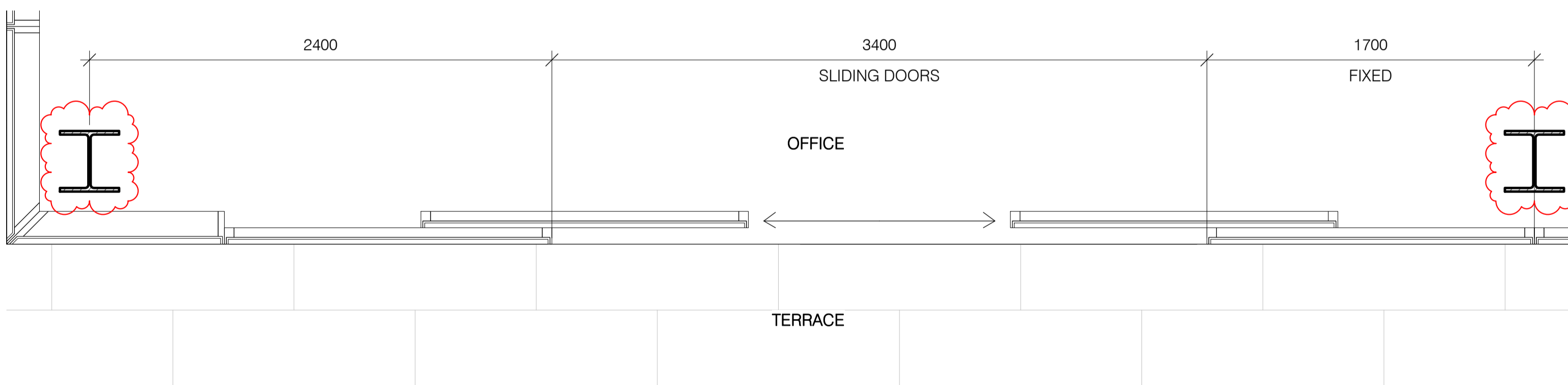
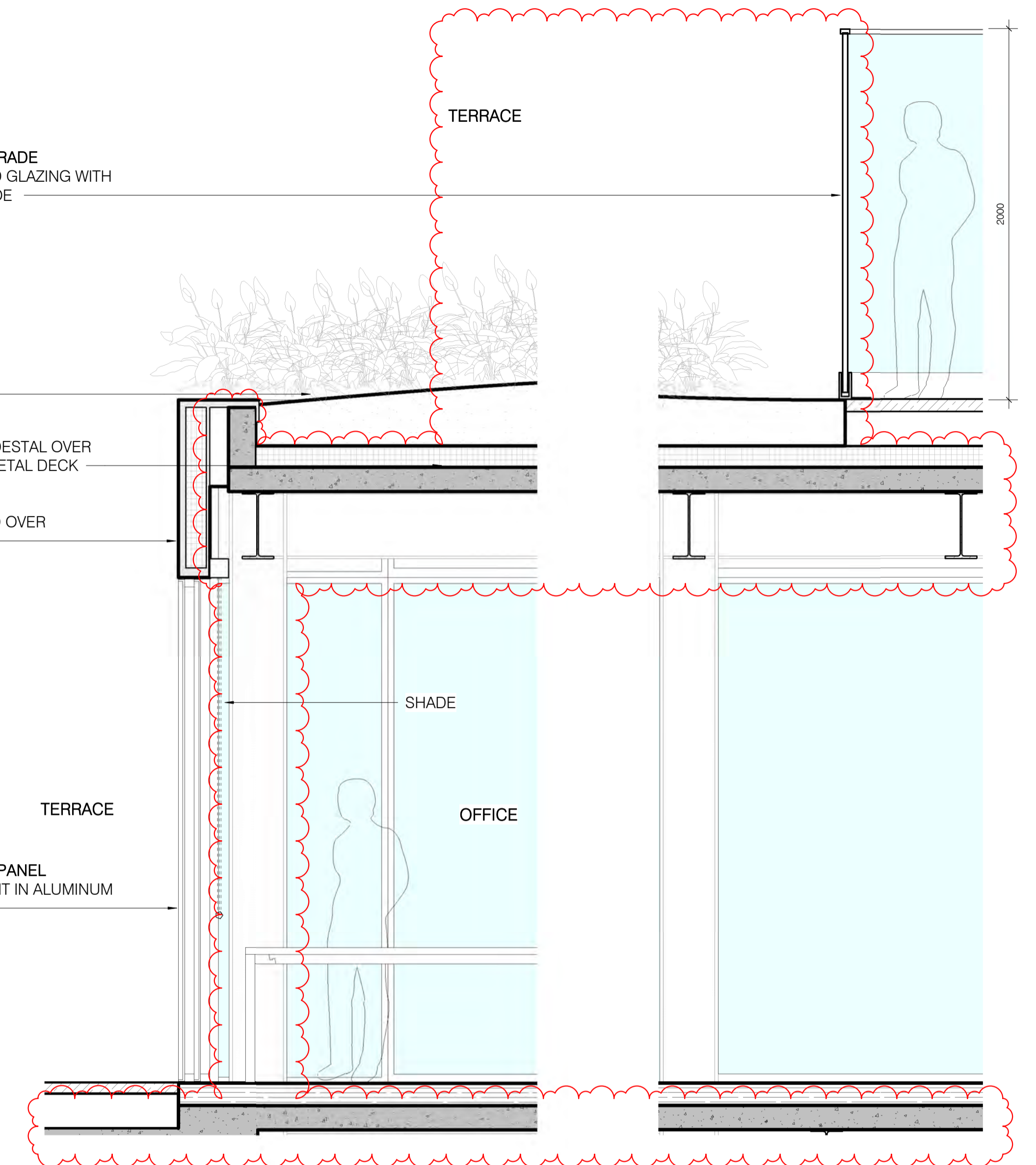

NSW | Planning, Industry & Environment
GOVERNMENT

Issued under the Environmental Planning and Assessment Act 1979

Approved Application No: SSD 10405

Granted on: 15 October 2021

Signed: AW **Sheet No: 121 of 161**



NSW ARCHITECTS REGISTRATION BOARD /
NOMINATED ARCHITECTS
65/1 ARBE GALVIN
9/58 WINDSCHIMA TCHOSKY
7/15 JULIANASHYON
7/53 MATTHEW BLAIR
7/15 PHILIP CROSSINGTON
4/17 JAMES GROSE
Telephone +61 2 8297 7200
Facsimile +61 2 8297 7299
www.bvn.com.au

INTELLECTUAL PROPERTY
COPYRIGHT BvN ARCHITECTURE PTY LIMITED. UNLESS OTHERWISE
AGREED IN WRITING ALL RIGHTS TO THIS DOCUMENT ARE SUBJECT TO
PARTICULARS IN FULL. IF ALL BvN CHANGES THIS DOCUMENT MAY ONLY
BE USED FOR THE EXPRESS PURPOSE AND PROJECT FOR WHICH IT
HAS BEEN CREATED AND REVERSED, AS NOTED IN WRITING BY
BvN AND THIS DOCUMENT MAY NOT BE OTHERWISE USED, OR COPIED,
ANY UNAUTHORIZED USE OF THIS DOCUMENT IS AT THE USER'S SOLE
RISK AND WITHOUT LIMITING BvN'S RIGHTS THE USER RELEASES AND
INDEMNIFIES BvN FROM AND AGAINST ALL LOSS SO ARISING.

NOTE
CONTRACTOR TO CHECK AND VERIFY ALL DIMENSIONS ON SITE PRIOR
TO COMMENCEMENT OF WORK OR PREPARATION OF SHOP DRAWINGS.
DO NOT SCALE THIS DRAWING.



ISSUE	DATE	FOR
1	28.08.20	WIP SSDA FOR CLIENT REVIEW
2	16.09.20	DRAFT SSDA
3	30.09.20	SSDA SUBMISSION
4	04.05.21	SSDA SUBMISSION

GENERAL NOTES

- ALL SHAFT LABELS AND MECH. EQUIP ARE SHOWN FOR REFERENCE ONLY, SEE MEP DWGS.
- STRUCTURAL ELEMENTS SHOWN FOR REFERENCE ONLY, SEE STR DWGS.

FOR ENCLOSURE DOCUMENTATION, SEE DA-40'S AND DA-43'S

XX-XXX FOR FURTHER INFORMATION ON ELEMENT CODES REFER ARCHITECTURAL REPORT

FWT-XXX FWT CODES REFER PROJECT ENCLOSURE SYSTEMS DA-40A-XXX-01

ARCHITECT
BvN
TEL +61 2 8297 7200

SHoP Architects
TEL +1 212 889 9005

CLIMATE CONSULTANT
Transsolar
TEL +49 711 679 76 0

LANDSCAPE ARCHITECT
ASPECT Studios
TEL +61 2 9699 7182

STRUCTURAL & FACADE ENGINEER
Eckersley O'Callaghan
TEL +1 415 813 3810

MEP ENGINEER & VT CONSULTANT
LCI
TEL +61 2 9157 0570

ACOUSTIC CONSULTANT
STANTEC
TEL +61 2 8484 7000

STRUCTURAL & CIVIL ENGINEER
TTW
TEL +612 9439 7288

TOWN PLANNER
Urbis
TEL +61 2 8233 9900

BCA/ODD CONSULTANT
Blackett Maguire + Goldsmith
TEL +61 2 9211 7777

FIRE ENGINEER
Norman Disney & Young
TEL +61 2 9928 6800

LIGHTING CONSULTANT
ISP Design
TEL +1 305 278 1565

KEY PLAN

PROJECT MANAGER
Avenor

CLIENT
Alllassian

PROJECT
Alllassian Central
8-10 Lee Street
PROJECT NUMBER
190602

TRUE NORTH **PROJECT NORTH**

GRAPHIC SCALE
0 2000 5000

SCALE
As indicated @ A1

STATUS
SSDA

TYPICAL ENCLOSURE SYSTEM - WT-05A

DOCUMENT NUMBER
DA-43E-TXX-08

ISSUE
4

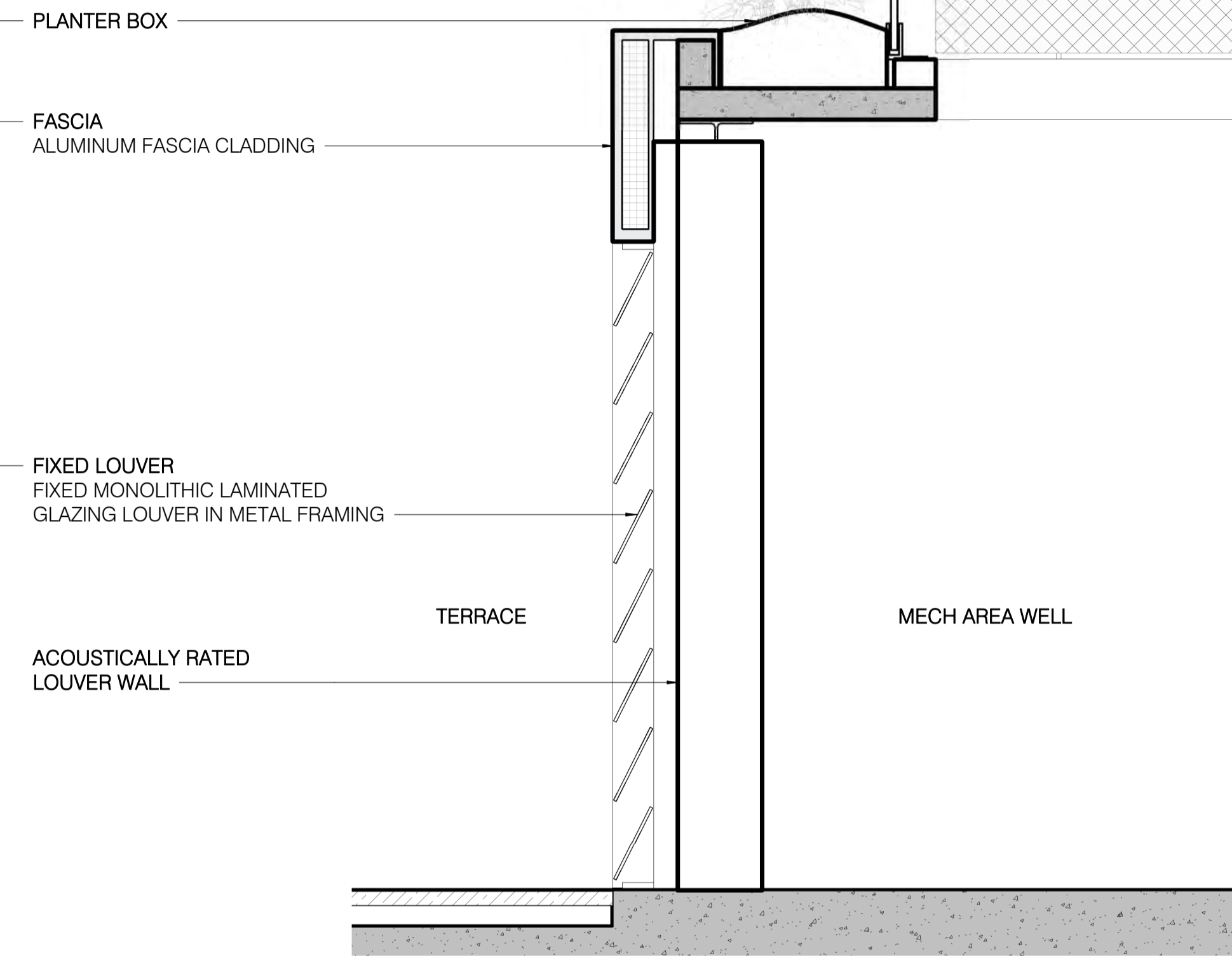
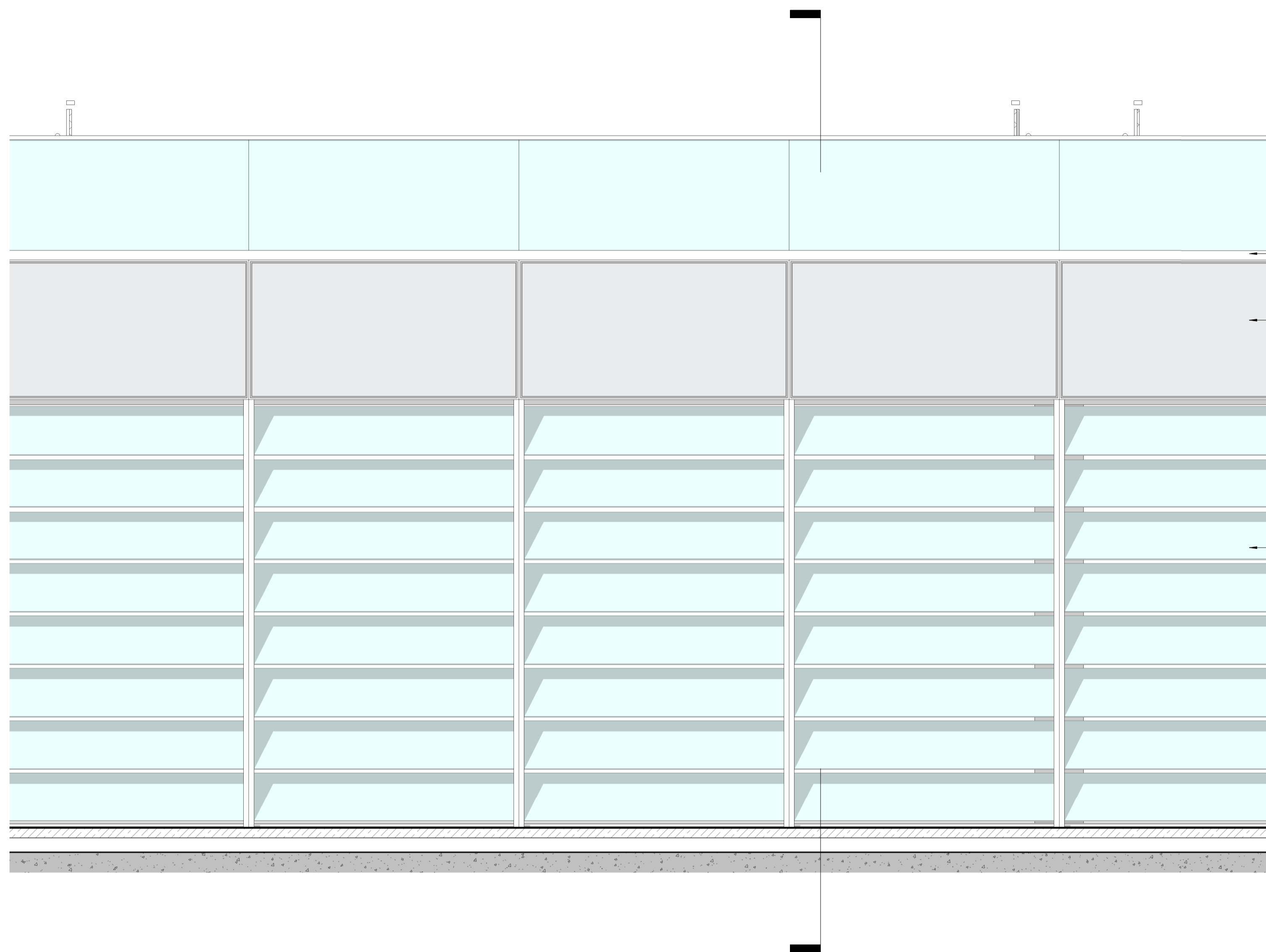

MECHANICAL AREA WELL

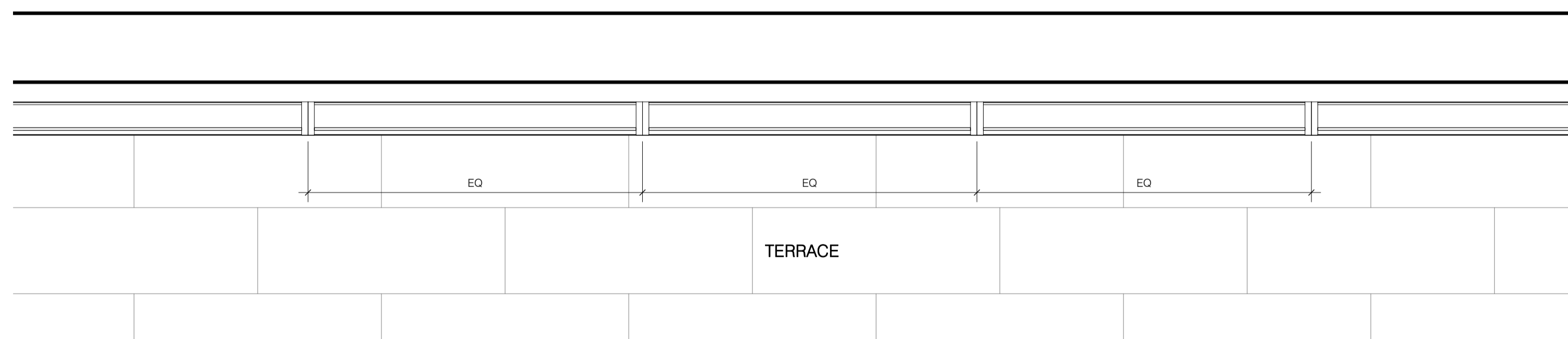

Planning, Industry & Environment
Issued under the Environmental Planning and Assessment Act 1979
Approved Application No: SSD 10405
Granted on: 15 October 2021
Signed: AW Sheet No: 122 of 161

sh p BVN
 NSW ARCHITECTS REGISTRATION BOARD / NOMINATED ARCHITECTS
 65/1 ARBE GALVIN
 9/58 WINDYBARKA TERNOSKY
 7/15 ILKMANASHIDIL
 7/53 WATTHEW BLAIR
 7/15 PHILIP CROSSINGTON
 4/17 JAMES GROSE
 Telephone +61 2 8297 7200
 Facsimile +61 2 8297 7299
 www.bvn.com.au

INTELLECTUAL PROPERTY
 COPYRIGHT BVN ARCHITECTURE PTY LIMITED. UNLESS OTHERWISE AGREED IN WRITING ALL RIGHTS TO THIS DOCUMENT ARE SUBJECT TO PATENT IN FULL. IF ALL BVN CHANGES THIS DOCUMENT MAY ONLY BE USED FOR THE EXPRESS PURPOSE AND PROJECT FOR WHICH IT HAS BEEN CREATED AND REVERSED AS NOTED IN WRITING BY BVN AND THIS DOCUMENT MAY NOT BE OTHERWISE USED, OR COPIED, AND WITHOUT LIMITING BVN'S RIGHTS THE USER RELEASES AND INDEMNIFIES BVN FROM AND AGAINST ALL LOSS SO ARISING.
NOTE
 CONTRACTOR TO CHECK AND VERIFY ALL DIMENSIONS ON SITE PRIOR TO COMMENCEMENT OF WORK OR PREPARATION OF SHOP DRAWINGS. DO NOT SCALE THIS DRAWING.

ISSUE	DATE	FOR
1	28.08.20	WIP SDDA FOR CLIENT REVIEW
2	16.09.20	DRAFT SDDA
3	30.09.20	SSDA SUBMISSION
4	04.05.21	SSDA SUBMISSION

GENERAL NOTES
 1. ALL SHAFT LABELS AND MECH. EQUIP ARE SHOWN FOR REFERENCE ONLY, SEE MEP DWGS.
 2. STRUCTURAL ELEMENTS SHOWN FOR REFERENCE ONLY, SEE STR DWGS.
 FOR ENCLOSURE DOCUMENTATION, SEE DA-40'S AND DA-43'S
 XX-XXX FOR FURTHER INFORMATION ON ELEMENT CODES REFER ARCHITECTURAL REPORT
 FWT-XXX FWT CODES REFER PROJECT ENCLOSURE SYSTEMS DA-40A-XXX-01

ARCHITECT
 BVN
 TEL +61 2 8297 7200
ARCHITECT
 SHoP Architects
 TEL +1 212 889 9005
CLIMATE CONSULTANT
 Transsolar
 TEL +49 711 679 76 0
LANDSCAPE ARCHITECT
 ASPECT Studios
 TEL +61 2 9699 7182

STRUCTURAL & FACADE ENGINEER
 Eckersley O'Callaghan
 TEL +1 415 813 3810
MEP ENGINEER & VT CONSULTANT
 LCI
 TEL +61 2 9157 0570
ACOUSTIC CONSULTANT
 STANTEC
 TEL +61 2 8484 7000
STRUCTURAL & CIVIL ENGINEER
 TTW
 TEL +612 9439 7288

TOWN PLANNER
 Urbis
 TEL +61 2 8233 9900
BCA/ODD CONSULTANT
 Blackett Maguire + Goldsmith
 TEL +61 2 9211 7777
FIRE ENGINEER
 Norman Disney & Young
 TEL +61 2 9928 6800
LIGHTING CONSULTANT
 ISP Design
 TEL +1 305 278 1565

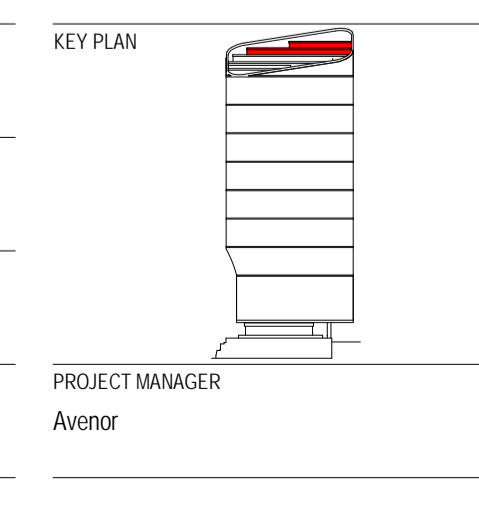

CLIENT
 Atlassian
PROJECT
 Atlassian Central
 8-10 Lee Street
PROJECT NUMBER
 190602

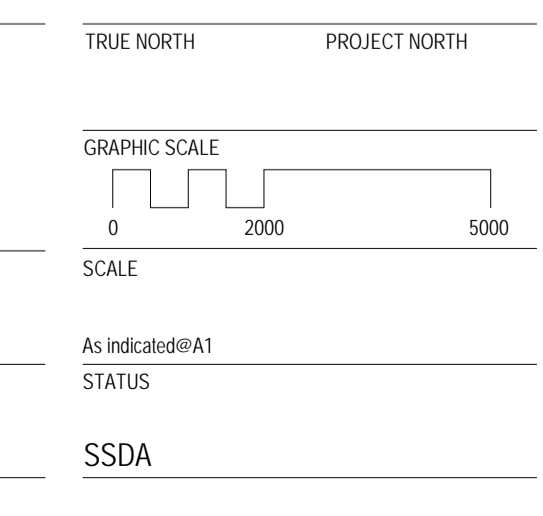

TYPICAL ENCLOSURE SYSTEM - WT-05B
DOCUMENT NUMBER
 DA-43E-TXX-09
ISSUE
 4

©30/2021 436.44194